

PLAN AND PROFILE - U.S. 20  
STA 1284+50 TO STA 1290+00

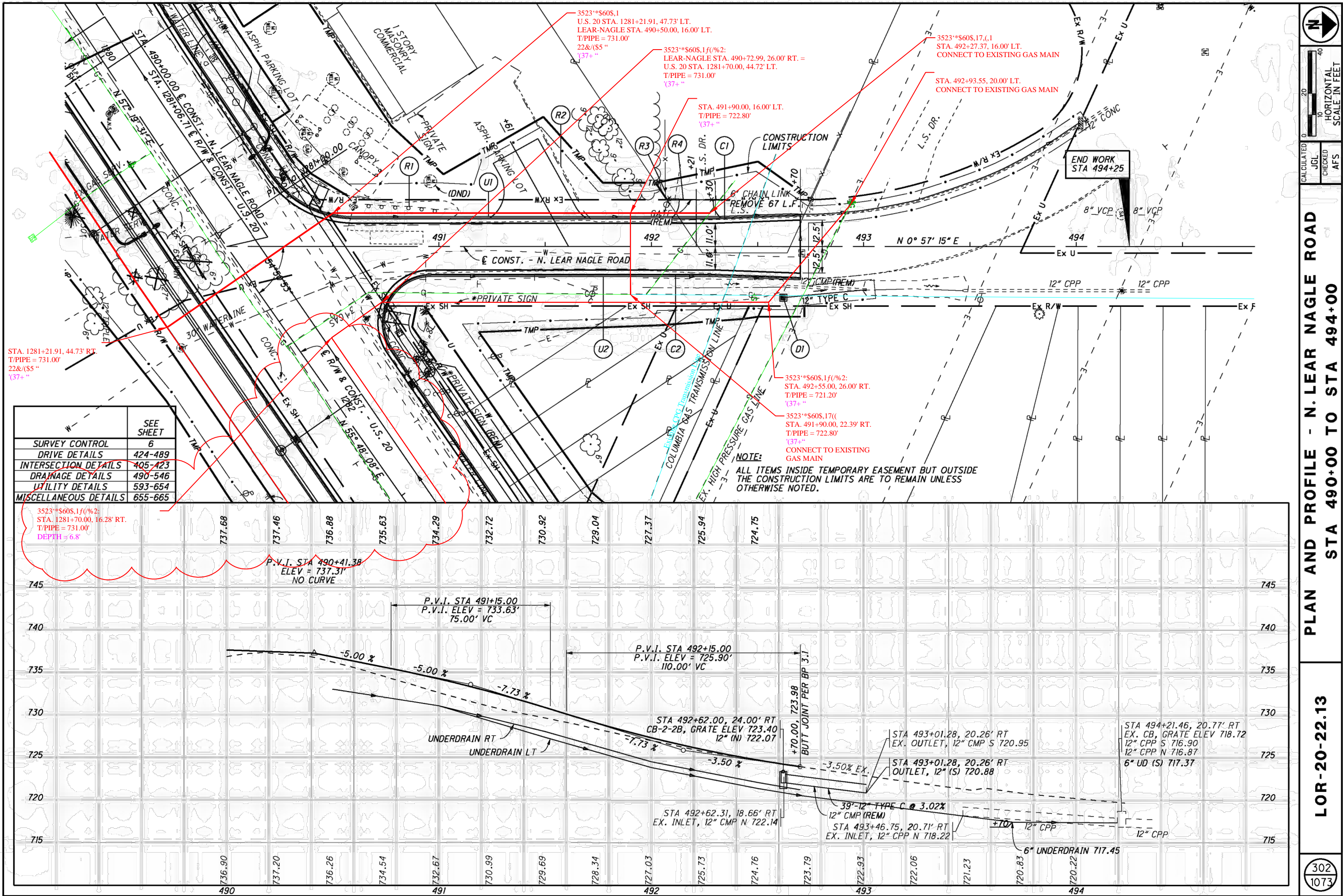



CALCULATED JGL  
CHECKED AFS

**PLAN AND PROFILE - N. LEAR NAGLE ROAD**  
**STA 490+00 TO STA 494+00**

**LOR-20-22.13**

302  
1073

**This foregoing document was electronically filed with the Public Utilities**

**Commission of Ohio Docketing Information System on**

**6/20/2016 9:28:23 AM**

**in**

**Case No(s). 16-1420-GA-BNR**

Summary: Application /Construction Notice and Appendix A Part 2 concerning the Center Ridge Road Mandatory Relocation Project in North Ridgeville, Ohio electronically filed by Cheryl A MacDonald on behalf of Columbia Gas of Ohio, Inc.