

- |                      |                   |                           |
|----------------------|-------------------|---------------------------|
| ▲ Substation         | Contour           | Wetland (Delineated)      |
| ● Existing Structure | 100yr Floodplain  | Impacted Wetland          |
| Existing 69 kV       | Floodway          | 100' Access Corridor      |
| Existing 138 kV      | County Boundary   | Proposed Structure        |
| Major/Local Road     | Hydrologic Unit   | Proposed 138 kV           |
| Railroad             | Map Index         | To Be Removed 138 kV      |
| Stream (Surveyed)    | Access Prohibited | Access Route (Unimproved) |
| River/Stream/Pond    | Stream (Observed) | Access Route (Alternate)  |

- |  |
|--|
| Access Route (Gravel or Dirt)            |
| Access Route (Gravel or Dirt, Alternate) |
| Access Route (Paved)                     |
| Timber Mat Road                          |
| Culvert                                  |

Scale: 1" = 200' (1:2,400)

0 100 200 300 400

Feet

Projected Coordinate System: Ohio State Plane  
Datum: North American Datum of 1983  
Projection: Lambert Conformal Conic  
Zone: North  
Linear Unit: Feet

Figure 04 - Wetland Maps  
Poston - Lick 138kV  
Transmission Line Rebuild Project  
Map Sheet 02 of 39

Commonwealth  
associates, inc.

Source: Commonwealth Associates Inc., AEP, ESRI  
Comments:

Drawn By: JEK  
Date: 1/14/2016



700 Morrison Rd.  
Gahanna, OH 43230-6642  
PH: (614) 716-1000  
Fax: (614) 552-1818



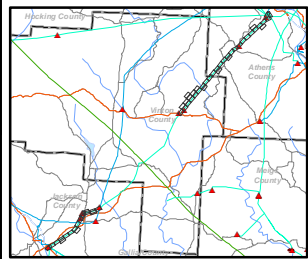
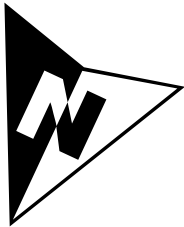
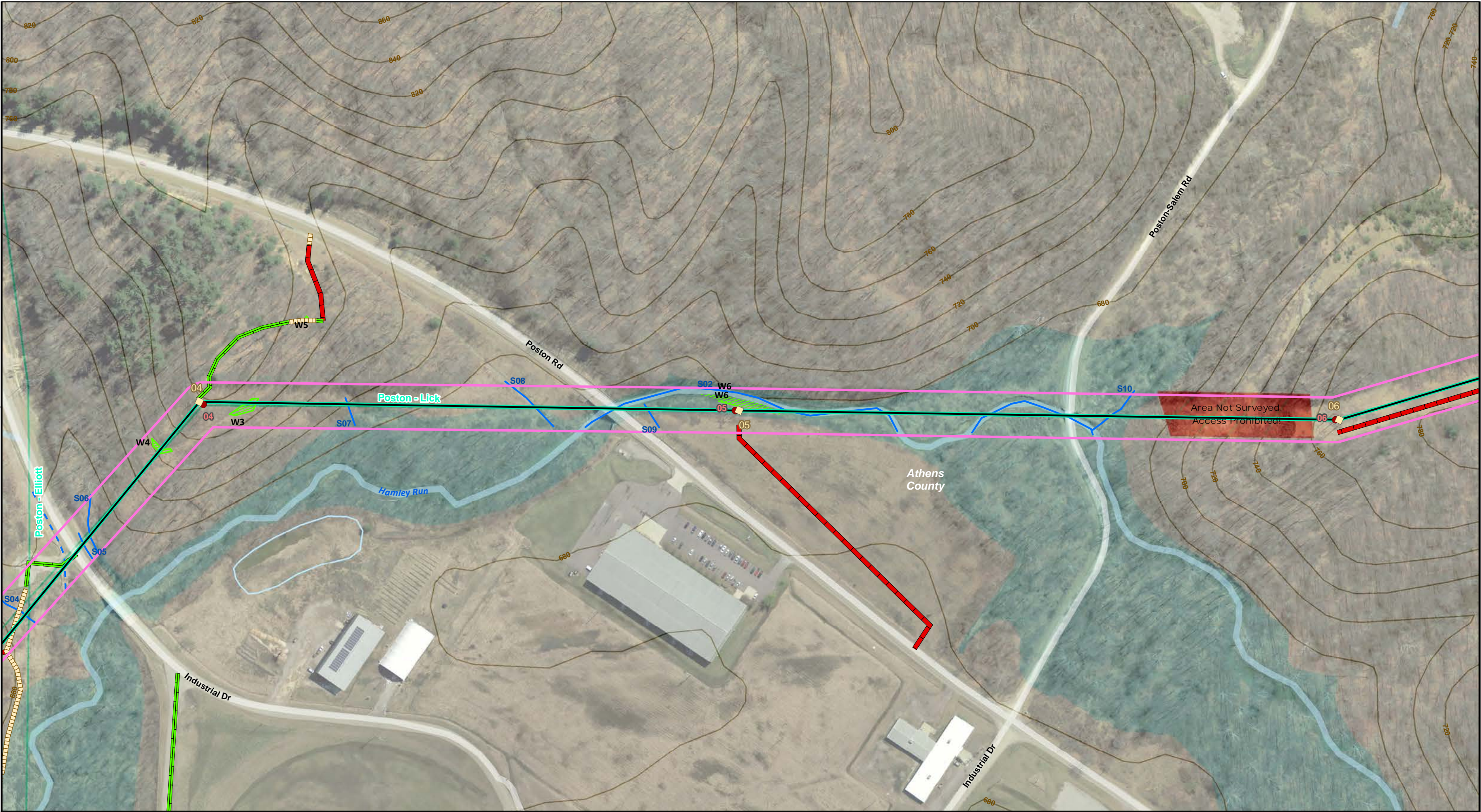

- |                      |                   |                           |  |
|----------------------|-------------------|---------------------------|--|
| ▲ Substation         | Contour           | Wetland (Delineated)      | Access Route (Gravel or Dirt)            |
| ● Existing Structure | 100yr Floodplain  | Impacted Wetland          | Access Route (Gravel or Dirt, Alternate) |
| Existing 69 kV       | Floodway          | 100' Access Corridor      | Access Route (Paved)                     |
| Existing 138 kV      | County Boundary   | Proposed Structure        | Timber Mat Road                          |
| Major/Local Road     | Hydrologic Unit   | Proposed 138 kV           | Culvert                                  |
| Railroad             | Map Index         | To Be Removed 138 kV      |  |
| Stream (Surveyed)    | Access Prohibited | Access Route (Unimproved) |  |
| River/Stream/Pond    | Stream (Observed) | Access Route (Alternate)  |  |

Scale: 1" = 200' (1:2,400)

0 100 200 300 400  
Feet

Projected Coordinate System: Ohio State Plane  
Datum: North American Datum of 1983  
Projection: Lambert Conformal Conic  
Zone: North  
Linear Unit: Feet

**Figure 04 - Wetland Maps**  
**Poston - Lick 138kV**  
**Transmission Line Rebuild Project**  
**Map Sheet 03 of 39**

**Commonwealth**  
associates, inc.

Source: Commonwealth Associates Inc., AEP, ESRI  
Comments:

Drawn By: JEK  
Date: 1/14/2016



700 Morrison Rd.  
Gahanna, OH 43230-6642  
PH: (614) 716-1000  
Fax: (614) 552-1818

This drawing from Commonwealth inc. is for the sole use of the intended recipient(s) and may contain confidential and privileged information. Any unauthorized review , use, disclosure or distribution is prohibited. If you are not the intended recipient, please contact the sender and destroy all copies of the original document.



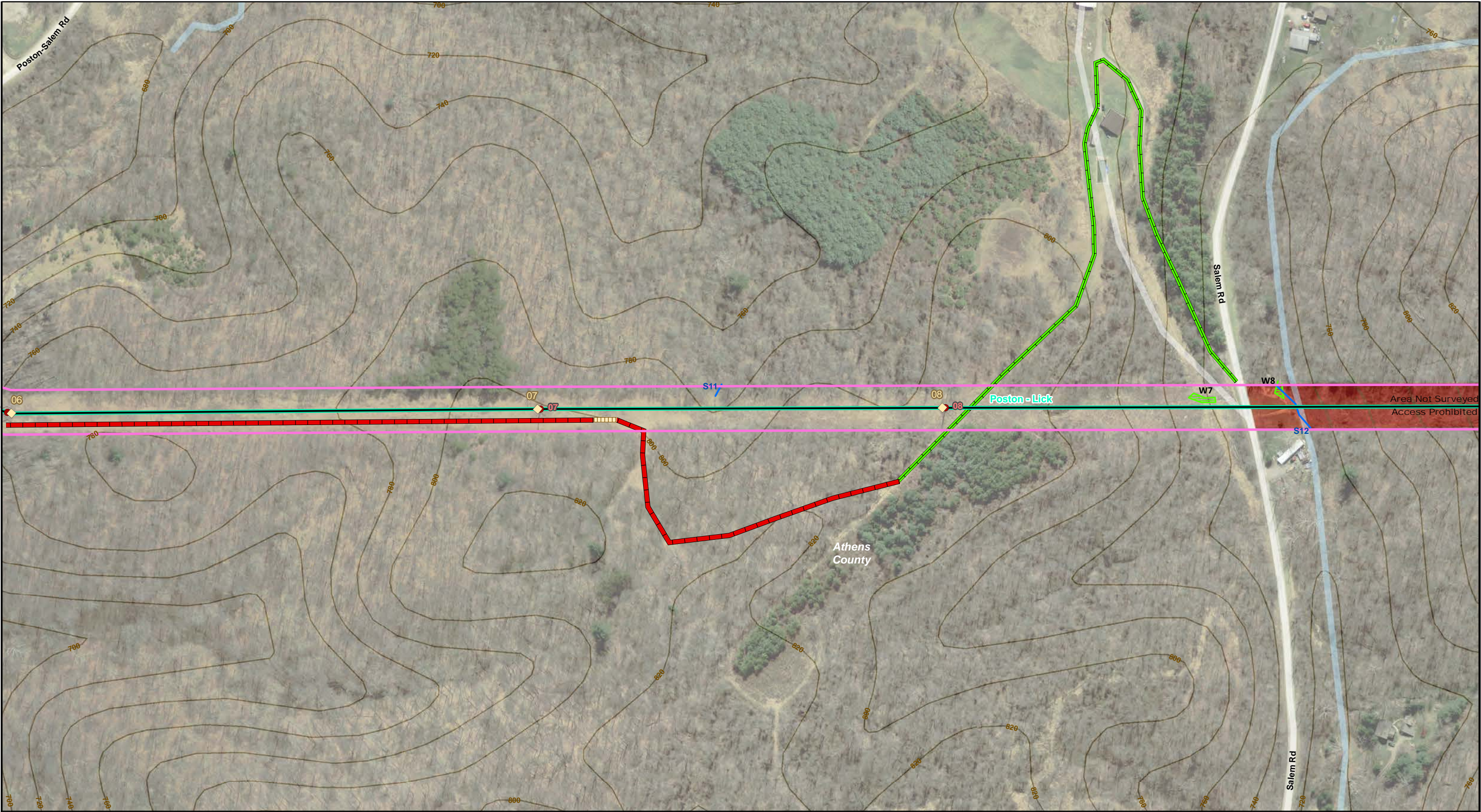

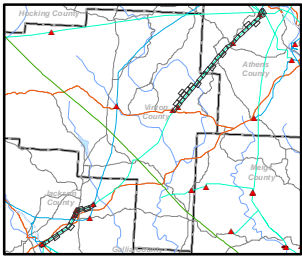
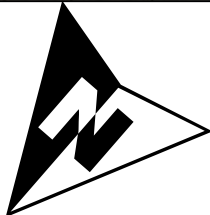

<ul style="list-style-type: none"><li>Substation</li><li>Existing Structure</li><li>Existing 69 kV</li><li>Existing 138 kV</li><li>Major/Local Road</li><li>Railroad</li><li>Stream (Surveyed)</li><li>River/Stream/Pond</li></ul>	<ul style="list-style-type: none"><li>Contour</li><li>100yr Floodplain</li><li>Floodway</li><li>County Boundary</li><li>Hydrologic Unit</li><li>Map Index</li><li>Access Prohibited</li><li>Stream (Observed)</li></ul>	<ul style="list-style-type: none"><li>Wetland (Delineated)</li><li>Impacted Wetland</li><li>100' Access Corridor</li><li>Proposed Structure</li><li>Proposed 138 kV</li><li>To Be Removed 138 kV</li><li>Access Route (Unimproved)</li><li>Access Route (Alternate)</li></ul>	<ul style="list-style-type: none"><li>Access Route (Gravel or Dirt)</li><li>Access Route (Gravel or Dirt, Alternate)</li><li>Access Route (Paved)</li><li>Timber Mat Road</li><li>Culvert</li></ul>
--	---	---	---

Scale: 1" = 200' (1:2,400)



Feet

Projected Coordinate System: Ohio State Plane  
Datum: North American Datum of 1983  
Projection: Lambert Conformal Conic  
Zone: North  
Linear Unit: Feet

**Figure 04 - Wetland Maps**  
**Poston - Lick 138kV**  
**Transmission Line Rebuild Project**  
**Map Sheet 04 of 39**



Source: Commonwealth Associates Inc., AEP, ESRI  
Comments:

Drawn By: JEK  
Date: 1/14/2016



**700 Morrisson Rd.**  
**Gahanna, OH 43230-6642**  
**PH: (614) 716-1000**  
**Fax: (614) 552-1818**

This drawing from Commonwealth inc. is for the sole use of the intended recipient(s) and may contain confidential and privileged information. Any unauthorized review , use, disclosure or distribution is prohibited. If you are not the intended recipient, please contact the sender and destroy all copies of the original document.



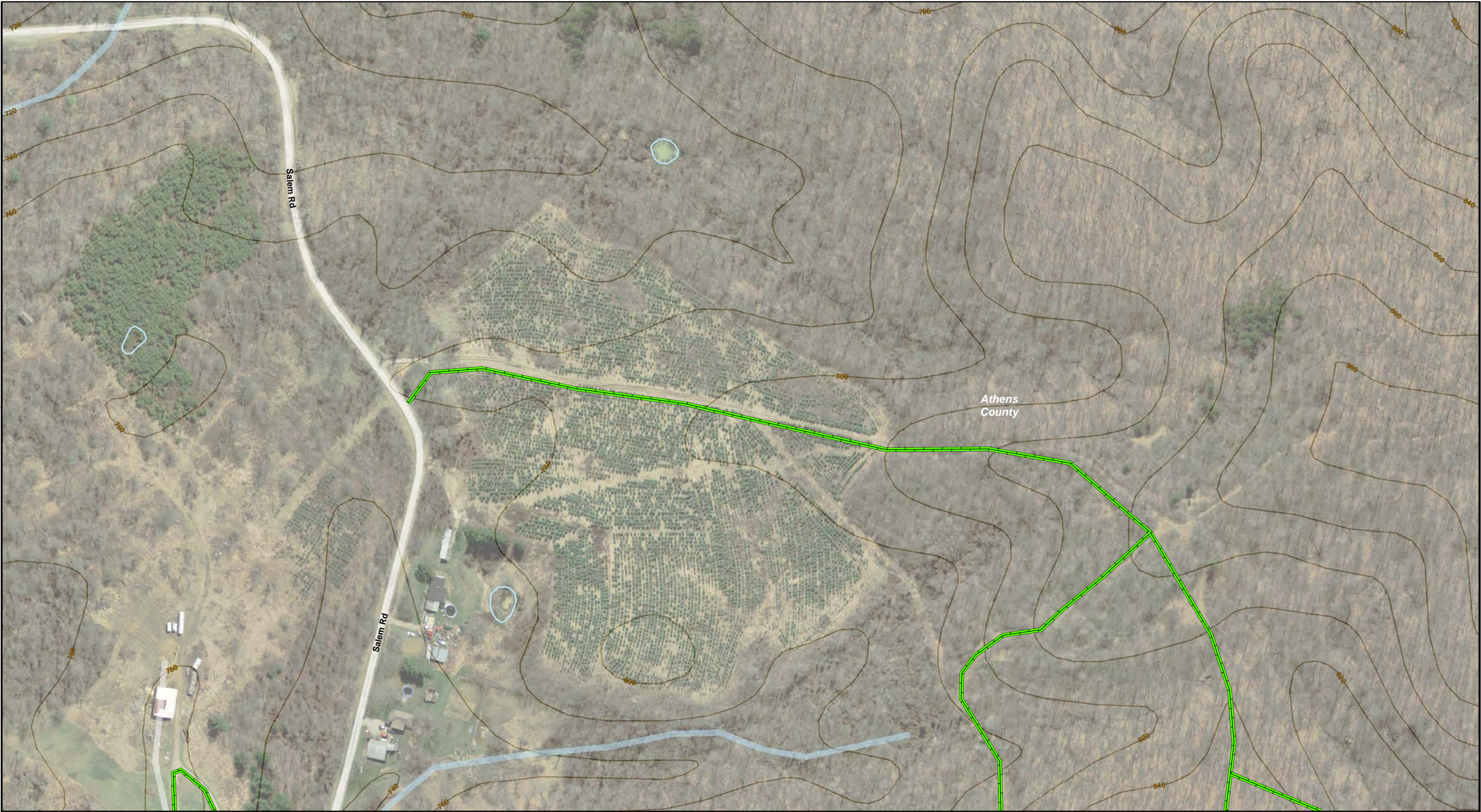

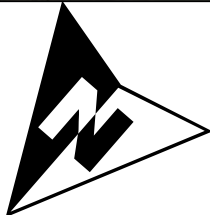

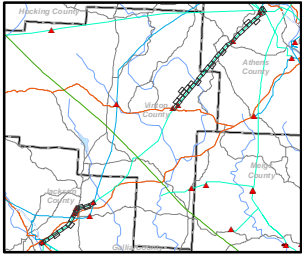

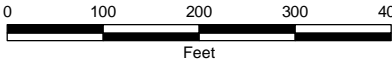

▲ Substation	Contour	Wetland (Delineated)	Access Route (Gravel or Dirt)
● Existing Structure	100yr Floodplain	Impacted Wetland	Access Route (Gravel or Dirt, Alternate)
Existing 69 kV	Floodway	100' Access Corridor	Access Route (Paved)
Existing 138 kV	County Boundary	Proposed Structure	Timber Mat Road
Major/Local Road	Hydrologic Unit	Proposed 138 kV	Culvert
Railroad	Map Index	To Be Removed 138 kV	
Stream (Surveyed)	Access Prohibited	Access Route (Unimproved)	
River/Stream/Pond	Stream (Observed)	Access Route (Alternate)	

Scale: 1" = 300' (1:3,600)



Projected Coordinate System: Ohio State Plane  
Datum: North American Datum of 1983  
Projection: Lambert Conformal Conic  
Zone: North  
Linear Unit: Feet

**Figure 04 - Wetland Maps**  
**Poston - Lick 138kV**  
**Transmission Line Rebuild Project**  
**Map Sheet 04A of 39**



Source: Commonwealth Associates Inc., AEP, ESRI  
Comments:

Drawn By: JEK  
Date: 1/14/2016



700 Morrison Rd.  
Gahanna, OH 43230-6642  
PH: (614) 716-1000  
Fax: (614) 552-1818

This drawing from Commonwealth inc. is for the sole use of the intended recipient(s) and may contain confidential and privileged information. Any unauthorized review , use, disclosure or distribution is prohibited. If you are not the intended recipient, please contact the sender and destroy all copies of the original document.



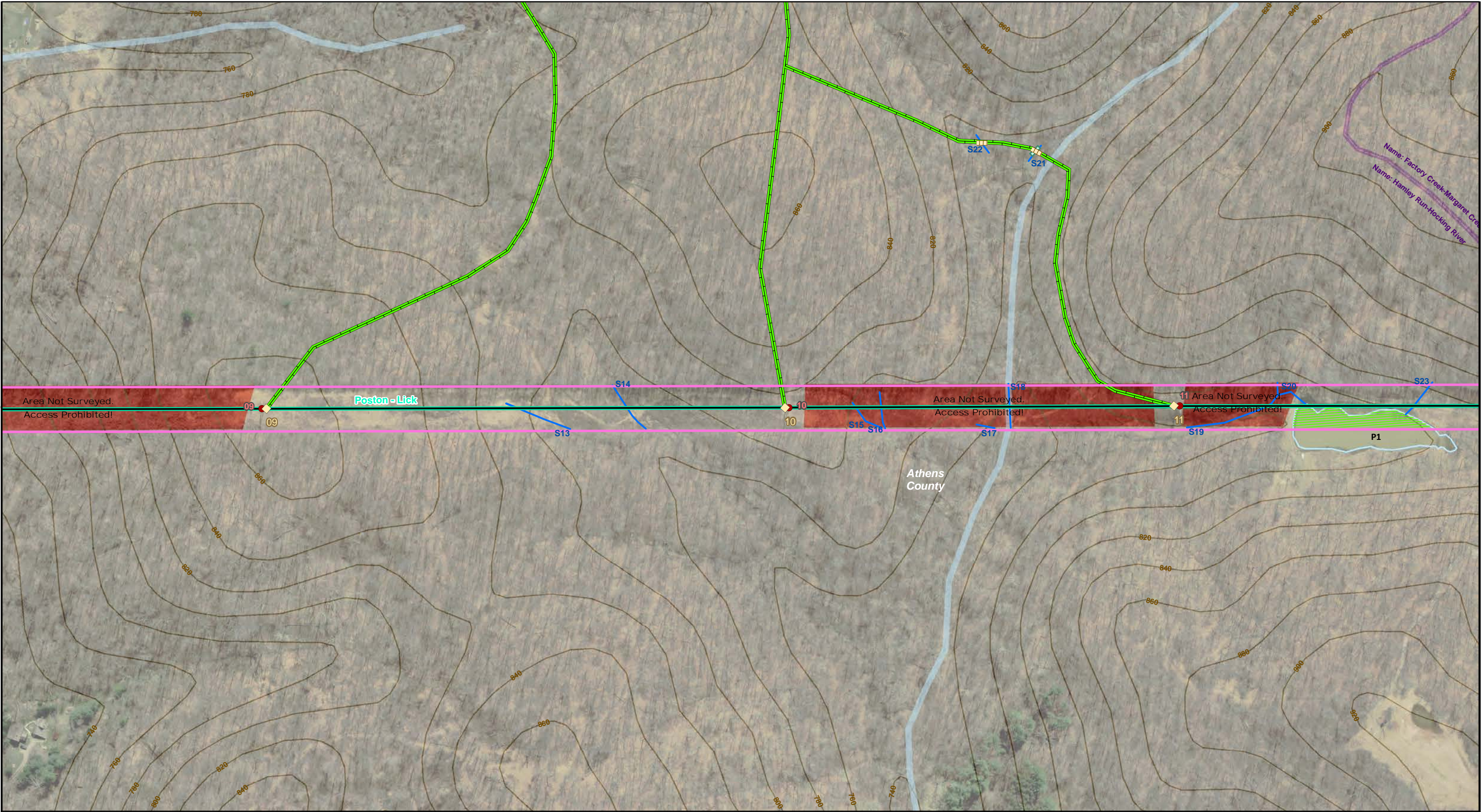

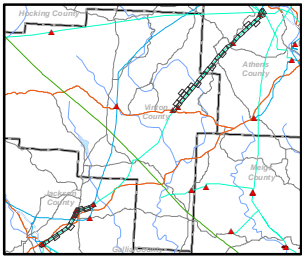
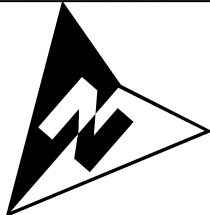

<ul style="list-style-type: none"><li>Substation</li><li>Existing Structure</li><li>Existing 69 kV</li><li>Existing 138 kV</li><li>Major/Local Road</li><li>Railroad</li><li>Stream (Surveyed)</li><li>River/Stream/Pond</li></ul>	<ul style="list-style-type: none"><li>Contour</li><li>100yr Floodplain</li><li>Floodway</li><li>County Boundary</li><li>Hydrologic Unit</li><li>Map Index</li><li>Access Prohibited</li><li>Stream (Observed)</li></ul>	<ul style="list-style-type: none"><li>Wetland (Delineated)</li><li>Impacted Wetland</li><li>100' Access Corridor</li><li>Proposed Structure</li><li>Proposed 138 kV</li><li>To Be Removed 138 kV</li><li>Access Route (Unimproved)</li><li>Access Route (Alternate)</li></ul>	<ul style="list-style-type: none"><li>Access Route (Gravel or Dirt)</li><li>Access Route (Gravel or Dirt, Alternate)</li><li>Access Route (Paved)</li><li>Timber Mat Road</li><li>Culvert</li></ul>
--	---	---	---

Scale: 1" = 200' (1:2,400)



Feet

Projected Coordinate System: Ohio State Plane  
Datum: North American Datum of 1983  
Projection: Lambert Conformal Conic  
Zone: North  
Linear Unit: Feet

**Figure 04 - Wetland Maps**  
**Poston - Lick 138kV**  
**Transmission Line Rebuild Project**  
**Map Sheet 05 of 39**



Source: Commonwealth Associates Inc., AEP, ESRI  
Comments:

Drawn By: JEK  
Date: 1/14/2016



700 Morrison Rd.  
Gahanna, OH 43230-6642  
PH: (614) 716-1000  
Fax: (614) 552-1818

This drawing from Commonwealth inc. is for the sole use of the intended recipient(s) and may contain confidential and privileged information. Any unauthorized review , use, disclosure or distribution is prohibited. If you are not the intended recipient, please contact the sender and destroy all copies of the original document.



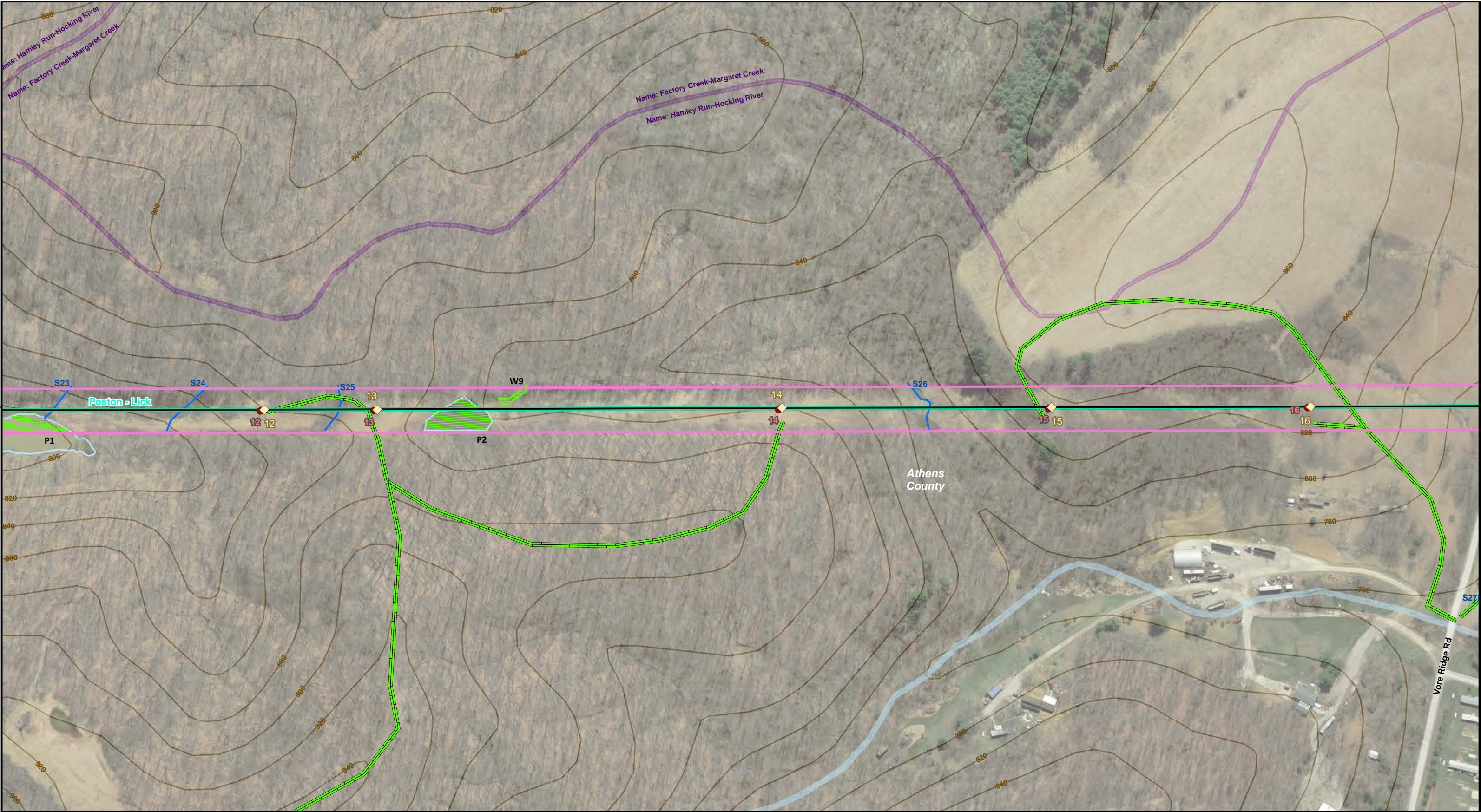

▲ Substation	Contour	Wetland (Delineated)	Access Route (Gravel or Dirt)
● Existing Structure	100yr Floodplain	Impacted Wetland	Access Route (Gravel or Dirt, Alternate)
Existing 69 kV	Floodway	100' Access Corridor	Access Route (Paved)
Existing 138 kV	County Boundary	Proposed Structure	Timber Mat Road
Major/Local Road	Hydrologic Unit	Proposed 138 kV	Culvert
Railroad	Map Index	To Be Removed 138 kV	Access Route (Unimproved)
Stream (Surveyed)	Access Prohibited	Access Route (Alternate)	
River/Stream/Pond	Stream (Observed)		

Scale: 1" = 200' (1:2,400)

0 100 200 300 400 Feet

Projected Coordinate System: Ohio State Plane  
Datum: North American Datum of 1983  
Projection: Lambert Conformal Conic  
Zone: North  
Linear Unit: Feet

**Figure 04 - Wetland Maps**  
**Poston - Lick 138kV**  
**Transmission Line Rebuild Project**  
**Map Sheet 06 of 39**

Source: Commonwealth Associates Inc., AEP, ESRI	Drawn By: JEK
Comments:	Date: 1/14/2016

700 Morrison Rd.  
Gahanna, OH 43230-6642  
PH: (614) 716-1000  
Fax: (614) 552-1818

This drawing from Commonwealth inc. is for the sole use of the intended recipient(s) and may contain confidential and privileged information. Any unauthorized review , use, disclosure or distribution is prohibited. If you are not the intended recipient, please contact the sender and destroy all copies of the original document.





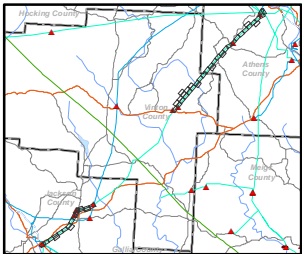
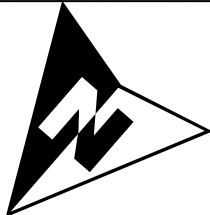

<ul style="list-style-type: none"><li>Substation</li><li>Existing Structure</li><li>Existing 69 kV</li><li>Existing 138 kV</li><li>Major/Local Road</li><li>Railroad</li><li>Stream (Surveyed)</li><li>River/Stream/Pond</li></ul>	<ul style="list-style-type: none"><li>Contour</li><li>100yr Floodplain</li><li>Floodway</li><li>County Boundary</li><li>Hydrologic Unit</li><li>Map Index</li><li>Access Prohibited</li><li>Stream (Observed)</li></ul>	<ul style="list-style-type: none"><li>Wetland (Delineated)</li><li>Impacted Wetland</li><li>100' Access Corridor</li><li>Proposed Structure</li><li>Proposed 138 kV</li><li>To Be Removed 138 kV</li><li>Access Route (Unimproved)</li><li>Access Route (Alternate)</li></ul>	<ul style="list-style-type: none"><li>Access Route (Gravel or Dirt)</li><li>Access Route (Gravel or Dirt, Alternate)</li><li>Access Route (Paved)</li><li>Timber Mat Road</li><li>Culvert</li></ul>
--	---	---	---

Scale: 1" = 300' (1:3,600)



0 100 200 300 400 Feet

Projected Coordinate System: Ohio State Plane  
Datum: North American Datum of 1983  
Projection: Lambert Conformal Conic  
Zone: North  
Linear Unit: Feet

**Figure 04 - Wetland Maps**  
**Poston - Lick 138kV**  
**Transmission Line Rebuild Project**  
**Map Sheet 06A of 39**



Source: Commonwealth Associates Inc., AEP, ESRI  
Comments:

Drawn By: JEK  
Date: 1/14/2016



700 Morrisson Rd.  
Gahanna, OH 43230-6642  
PH: (614) 716-1000  
Fax: (614) 552-1818





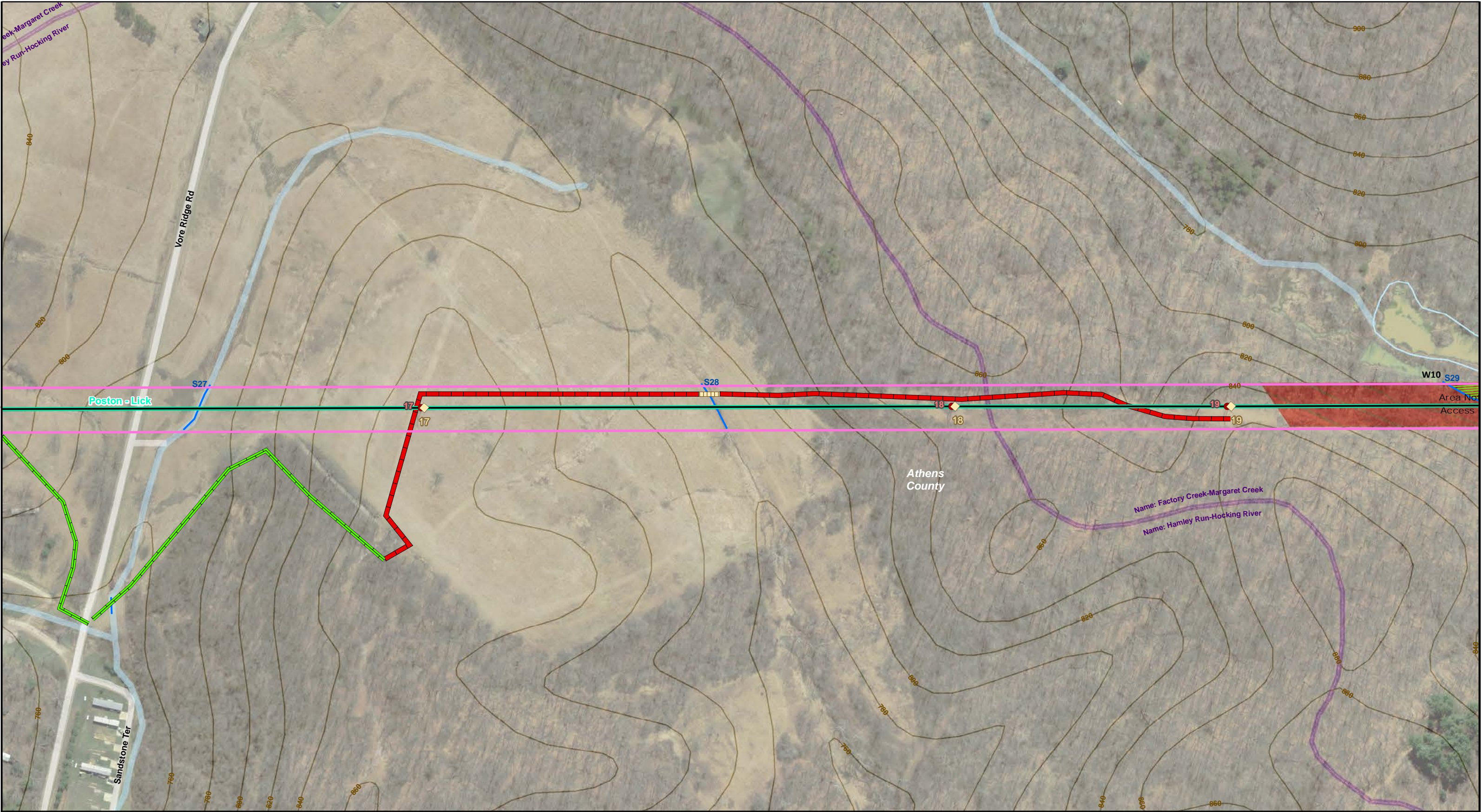

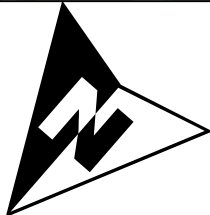

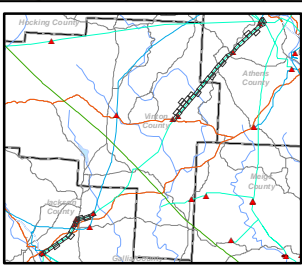



















This drawing from Commonwealth inc. is for the sole use of the intended recipient(s) and may contain confidential and privileged information. Any unauthorized review , use, disclosure or distribution is prohibited. If you are not the intended recipient, please contact the sender and destroy all copies of the original document.









 Substation	 Contour	 Wetland (Delineated)	 Access Route (Gravel or Dirt)
 Existing Structure	 100yr Floodplain	 Impacted Wetland	 Access Route (Gravel or Dirt, Alternate)
 Existing 69 kV	 Floodway	 100' Access Corridor	 Access Route (Paved)
 Existing 138 kV	 County Boundary	 Proposed Structure	 Timber Mat Road
 Major/Local Road	 Hydrologic Unit	 Proposed 138 kV	 Culvert
 Railroad	 Map Index	 To Be Removed 138 kV	 Access Route (Unimproved)
 Stream (Surveyed)	 Access Prohibited	 Access Route (Alternate)	
 River/Stream/Pond	 Stream (Observed)		

Scale: 1" = 200' (1:2,400)



Feet

Projected Coordinate System: Ohio State Plane  
Datum: North American Datum of 1983  
Projection: Lambert Conformal Conic  
Zone: North  
Linear Unit: Feet

**Figure 04 - Wetland Maps**  
**Poston - Lick 138kV**  
**Transmission Line Rebuild Project**  
**Map Sheet 07 of 39**



Source: Commonwealth Associates Inc., AEP, ESRI  
Comments:

Drawn By: JEK  
Date: 1/14/2016



**700 Morrison Rd.**  
**Gahanna, OH 43230-6642**  
**PH: (614) 716-1000**  
**Fax: (614) 552-1818**

This drawing from Commonwealth inc. is for the sole use of the intended recipient(s) and may contain confidential and privileged information. Any unauthorized review , use, disclosure or distribution is prohibited. If you are not the intended recipient, please contact the sender and destroy all copies of the original document.



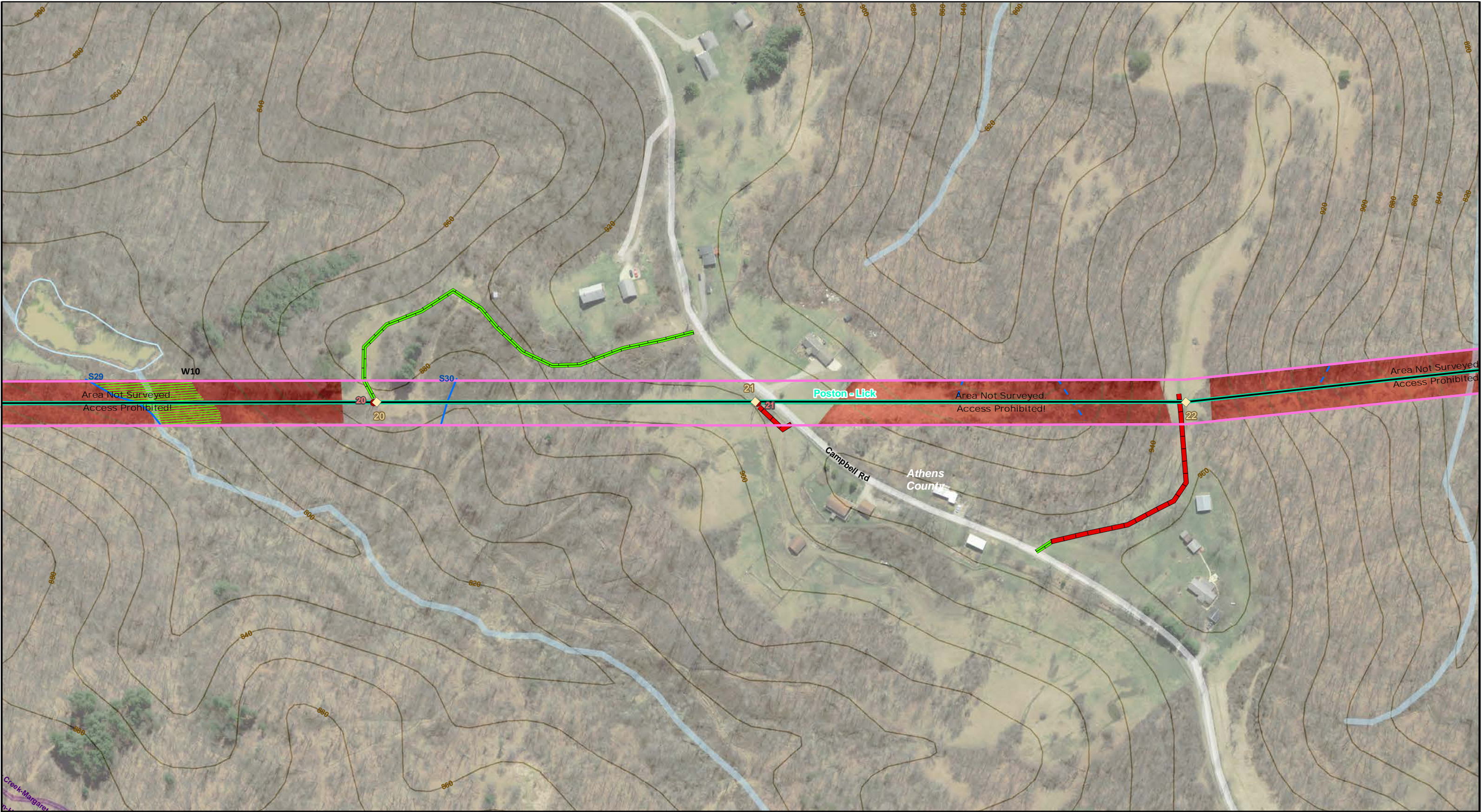

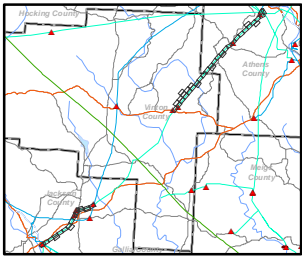
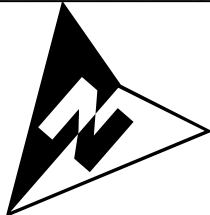

<ul style="list-style-type: none"><li>Substation</li><li>Existing Structure</li><li>Existing 69 kV</li><li>Existing 138 kV</li><li>Major/Local Road</li><li>Railroad</li><li>Stream (Surveyed)</li><li>River/Stream/Pond</li></ul>	<ul style="list-style-type: none"><li>Contour</li><li>100yr Floodplain</li><li>Floodway</li><li>County Boundary</li><li>Hydrologic Unit</li><li>Map Index</li><li>Access Prohibited</li><li>Stream (Observed)</li></ul>	<ul style="list-style-type: none"><li>Wetland (Delineated)</li><li>Impacted Wetland</li><li>100' Access Corridor</li><li>Proposed Structure</li><li>Proposed 138 kV</li><li>To Be Removed 138 kV</li><li>Access Route (Unimproved)</li><li>Access Route (Alternate)</li></ul>	<ul style="list-style-type: none"><li>Access Route (Gravel or Dirt)</li><li>Access Route (Gravel or Dirt, Alternate)</li><li>Access Route (Paved)</li><li>Timber Mat Road</li><li>Culvert</li></ul>
--	---	---	---

Scale: 1" = 200' (1:2,400)



Feet

Projected Coordinate System: Ohio State Plane  
Datum: North American Datum of 1983  
Projection: Lambert Conformal Conic  
Zone: North  
Linear Unit: Feet

**Figure 04 - Wetland Maps**  
**Poston - Lick 138kV**  
**Transmission Line Rebuild Project**  
**Map Sheet 08 of 39**



Source: Commonwealth Associates Inc., AEP, ESRI  
Comments:

Drawn By: JEK  
Date: 1/14/2016



700 Morrison Rd.  
Gahanna, OH 43230-6642  
PH: (614) 716-1000  
Fax: (614) 552-1818

This drawing from Commonwealth inc. is for the sole use of the intended recipient(s) and may contain confidential and privileged information. Any unauthorized review , use, disclosure or distribution is prohibited. If you are not the intended recipient, please contact the sender and destroy all copies of the original document.



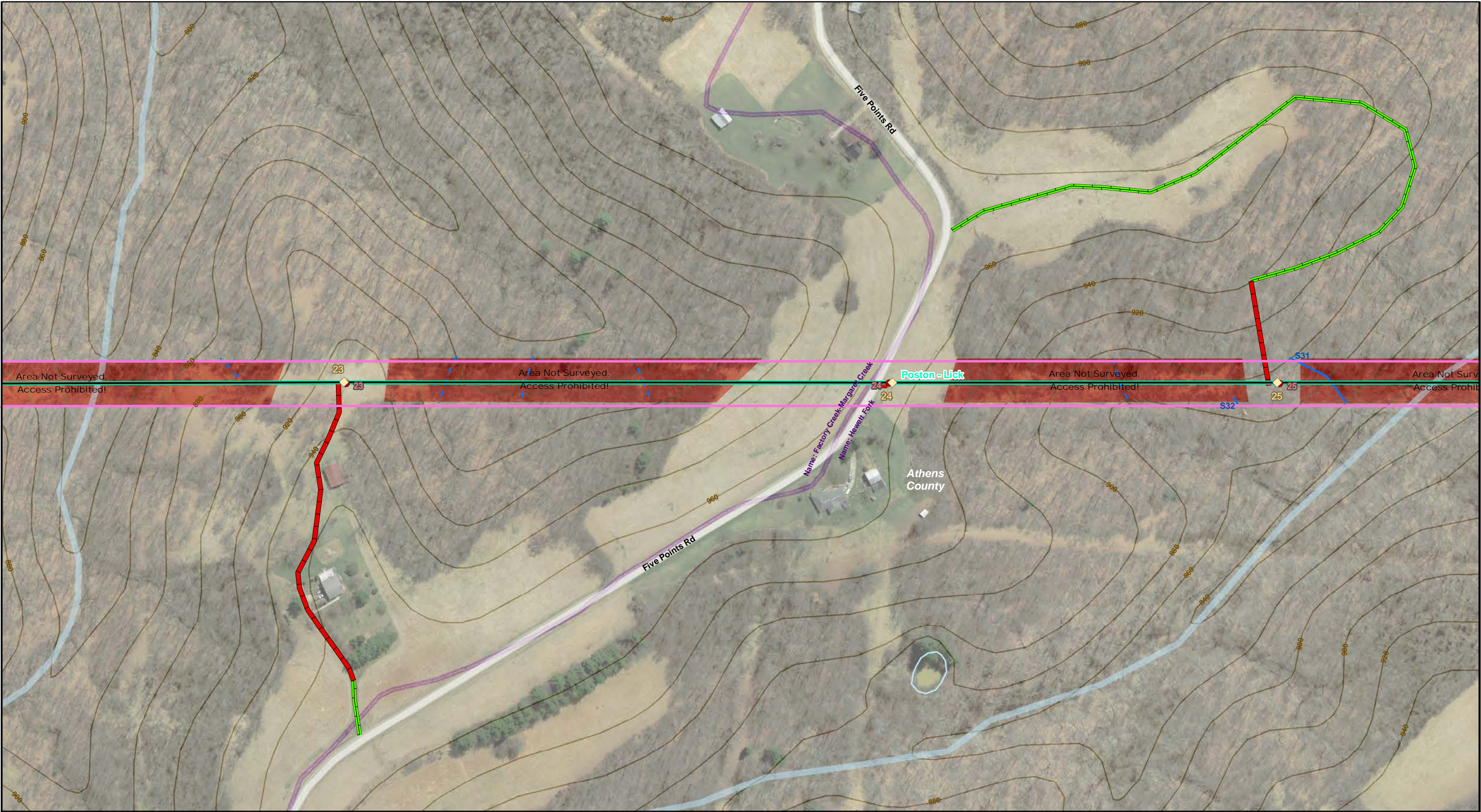

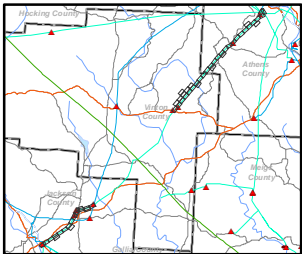
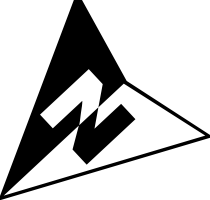

<ul style="list-style-type: none"><li>Substation</li><li>Existing Structure</li><li>Existing 69 kV</li><li>Existing 138 kV</li><li>Major/Local Road</li><li>Railroad</li><li>Stream (Surveyed)</li><li>River/Stream/Pond</li></ul>	<ul style="list-style-type: none"><li>Contour</li><li>100yr Floodplain</li><li>Floodway</li><li>County Boundary</li><li>Hydrologic Unit</li><li>Map Index</li><li>Access Prohibited</li><li>Stream (Observed)</li></ul>	<ul style="list-style-type: none"><li>Wetland (Delineated)</li><li>Impacted Wetland</li><li>100' Access Corridor</li><li>Proposed Structure</li><li>Proposed 138 kV</li><li>To Be Removed 138 kV</li><li>Access Route (Unimproved)</li><li>Access Route (Alternate)</li></ul>	<ul style="list-style-type: none"><li>Access Route (Gravel or Dirt)</li><li>Access Route (Gravel or Dirt, Alternate)</li><li>Access Route (Paved)</li><li>Timber Mat Road</li><li>Culvert</li></ul>
--	---	---	---

Scale: 1" = 200' (1:2,400)



0 100 200 300 400 Feet

Projected Coordinate System: Ohio State Plane  
Datum: North American Datum of 1983  
Projection: Lambert Conformal Conic  
Zone: North  
Linear Unit: Feet

**Figure 04 - Wetland Maps**  
**Poston - Lick 138kV**  
**Transmission Line Rebuild Project**  
**Map Sheet 09 of 39**



Source: Commonwealth Associates Inc., AEP, ESRI  
Comments:

Drawn By: JEK  
Date: 1/14/2016



**700 Morrison Rd.**  
**Gahanna, OH 43230-6642**  
**PH: (614) 716-1000**  
**Fax: (614) 552-1818**

This drawing from Commonwealth inc. is for the sole use of the intended recipient(s) and may contain confidential and privileged information. Any unauthorized review , use, disclosure or distribution is prohibited. If you are not the intended recipient, please contact the sender and destroy all copies of the original document.



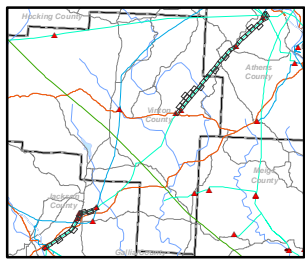
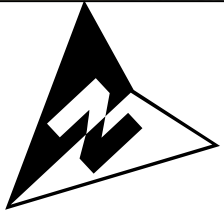
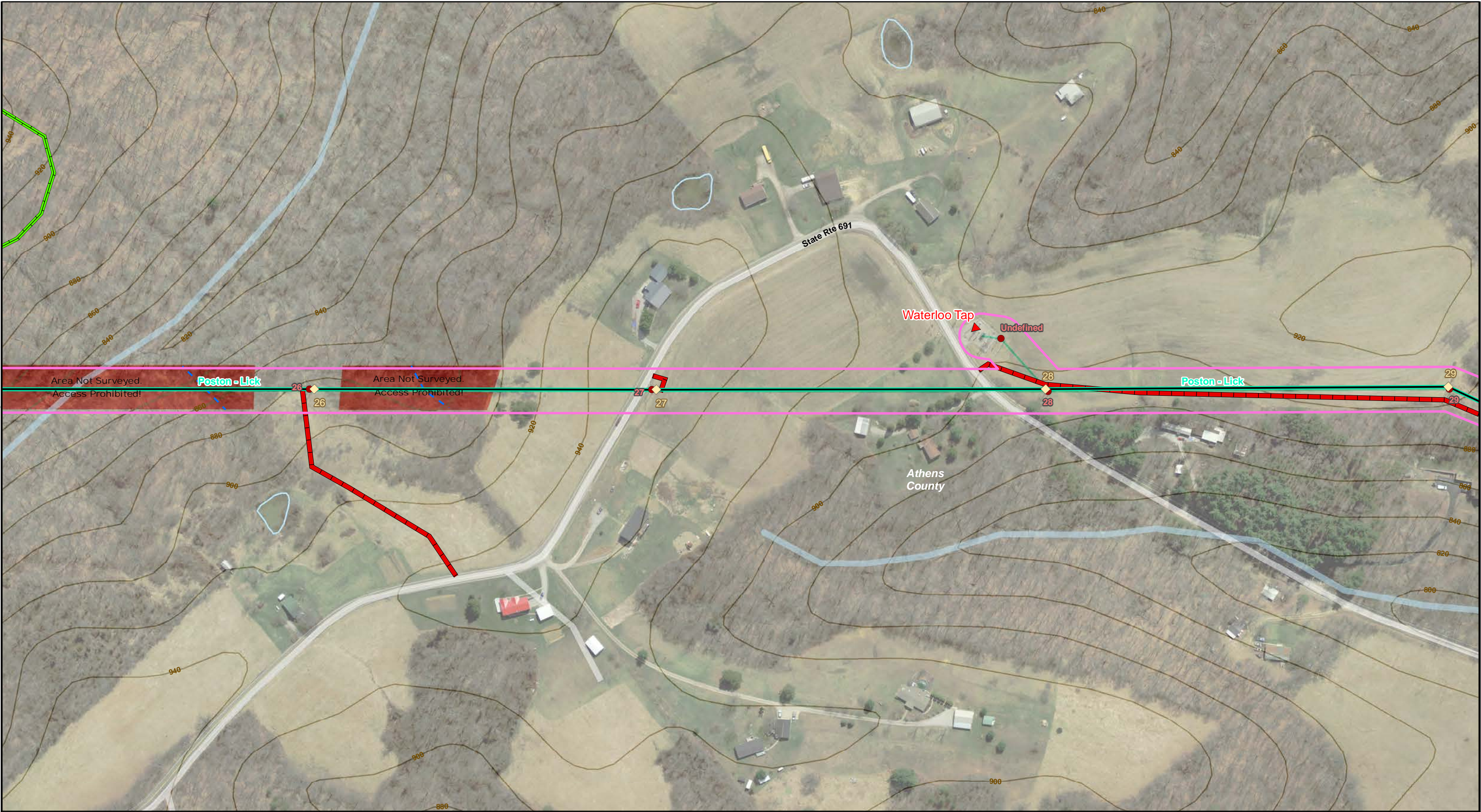

- |                      |                   |                           |
|----------------------|-------------------|---------------------------|
| ▲ Substation         | Contour           | Wetland (Delineated)      |
| ● Existing Structure | 100yr Floodplain  | Impacted Wetland          |
| Existing 69 kV       | Floodway          | 100' Access Corridor      |
| Existing 138 kV      | County Boundary   | Proposed Structure        |
| Major/Local Road     | Hydrologic Unit   | Proposed 138 kV           |
| Railroad             | Map Index         | To Be Removed 138 kV      |
| Stream (Surveyed)    | Access Prohibited | Access Route (Unimproved) |
| River/Stream/Pond    | Stream (Observed) | Access Route (Alternate)  |

- |  |
|--|
| Access Route (Gravel or Dirt)            |
| Access Route (Gravel or Dirt, Alternate) |
| Access Route (Paved)                     |
| Timber Mat Road                          |
| Culvert                                  |

Scale: 1" = 200' (1:2,400)

0 100 200 300 400

Feet

Projected Coordinate System: Ohio State Plane  
Datum: North American Datum of 1983  
Projection: Lambert Conformal Conic  
Zone: North  
Linear Unit: Feet

Figure 04 - Wetland Maps  
Poston - Lick 138kV  
Transmission Line Rebuild Project  
Map Sheet 10 of 39

Commonwealth  
associates, inc.

Source: Commonwealth Associates Inc., AEP, ESRI  
Comments:

Drawn By: JEK  
Date: 1/14/2016



700 Morrison Rd.  
Gahanna, OH 43230-6642  
PH: (614) 716-1000  
Fax: (614) 552-1818

This drawing from Commonwealth inc. is for the sole use of the intended recipient(s) and may contain confidential and privileged information. Any unauthorized review , use, disclosure or distribution is prohibited. If you are not the intended recipient, please contact the sender and destroy all copies of the original document.



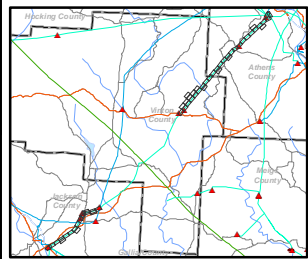
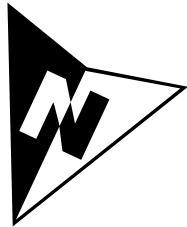
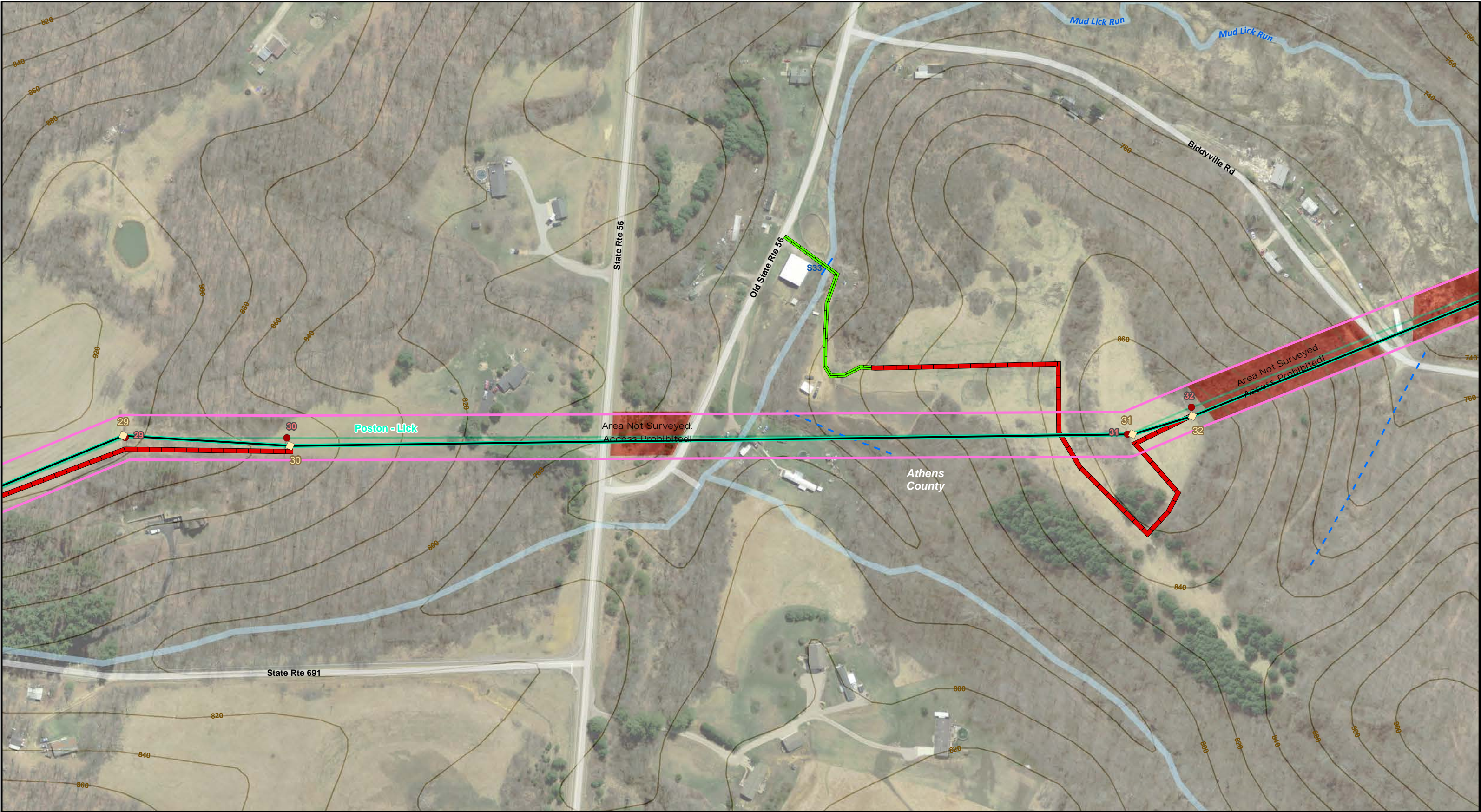

- |                      |                   |                           |
|----------------------|-------------------|---------------------------|
| ▲ Substation         | Contour           | Wetland (Delineated)      |
| ● Existing Structure | 100yr Floodplain  | Impacted Wetland          |
| Existing 69 kV       | Floodway          | 100' Access Corridor      |
| Existing 138 kV      | County Boundary   | Proposed Structure        |
| Major/Local Road     | Hydrologic Unit   | Proposed 138 kV           |
| Railroad             | Map Index         | To Be Removed 138 kV      |
| Stream (Surveyed)    | Access Prohibited | Access Route (Unimproved) |
| River/Stream/Pond    | Stream (Observed) | Access Route (Alternate)  |

- |  |
|--|
| Access Route (Gravel or Dirt)            |
| Access Route (Gravel or Dirt, Alternate) |
| Access Route (Paved)                     |
| Timber Mat Road                          |
| Culvert                                  |

Scale: 1" = 200' (1:2,400)

0 100 200 300 400

Feet

Projected Coordinate System: Ohio State Plane  
Datum: North American Datum of 1983  
Projection: Lambert Conformal Conic  
Zone: North  
Linear Unit: Feet

Figure 04 - Wetland Maps  
Poston - Lick 138kV  
Transmission Line Rebuild Project  
Map Sheet 11 of 39

Commonwealth  
associates, inc.

Source: Commonwealth Associates Inc., AEP, ESRI  
Comments:

Drawn By: JEK  
Date: 1/14/2016



700 Morrisson Rd.  
Gahanna, OH 43230-6642  
PH: (614) 716-1000  
Fax: (614) 552-1818





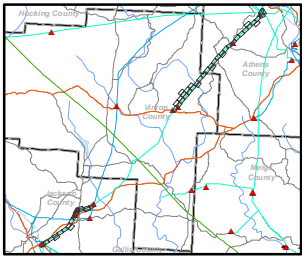
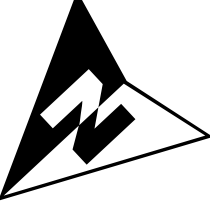

<ul style="list-style-type: none"><li>Substation</li><li>Existing Structure</li><li>Existing 69 kV</li><li>Existing 138 kV</li><li>Major/Local Road</li><li>Railroad</li><li>Stream (Surveyed)</li><li>River/Stream/Pond</li></ul>	<ul style="list-style-type: none"><li>Contour</li><li>100yr Floodplain</li><li>Floodway</li><li>County Boundary</li><li>Hydrologic Unit</li><li>Map Index</li><li>Access Prohibited</li><li>Stream (Observed)</li></ul>	<ul style="list-style-type: none"><li>Wetland (Delineated)</li><li>Impacted Wetland</li><li>100' Access Corridor</li><li>Proposed Structure</li><li>Proposed 138 kV</li><li>To Be Removed 138 kV</li><li>Access Route (Unimproved)</li><li>Access Route (Alternate)</li></ul>	<ul style="list-style-type: none"><li>Access Route (Gravel or Dirt)</li><li>Access Route (Gravel or Dirt, Alternate)</li><li>Access Route (Paved)</li><li>Timber Mat Road</li><li>Culvert</li></ul>
--	---	---	---

Scale: 1" = 200' (1:2,400)

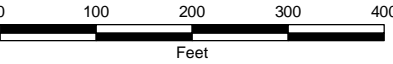

Feet

Projected Coordinate System: Ohio State Plane  
Datum: North American Datum of 1983  
Projection: Lambert Conformal Conic  
Zone: North  
Linear Unit: Feet

**Figure 04 - Wetland Maps**  
**Poston - Lick 138kV**  
**Transmission Line Rebuild Project**  
**Map Sheet 12 of 39**



Source: Commonwealth Associates Inc., AEP, ESRI  
Comments:

Drawn By: JEK  
Date: 1/14/2016



**700 Morrison Rd.**  
**Gahanna, OH 43230-6642**  
**PH: (614) 716-1000**  
**Fax: (614) 552-1818**

This drawing from Commonwealth inc. is for the sole use of the intended recipient(s) and may contain confidential and privileged information. Any unauthorized review , use, disclosure or distribution is prohibited. If you are not the intended recipient, please contact the sender and destroy all copies of the original document.



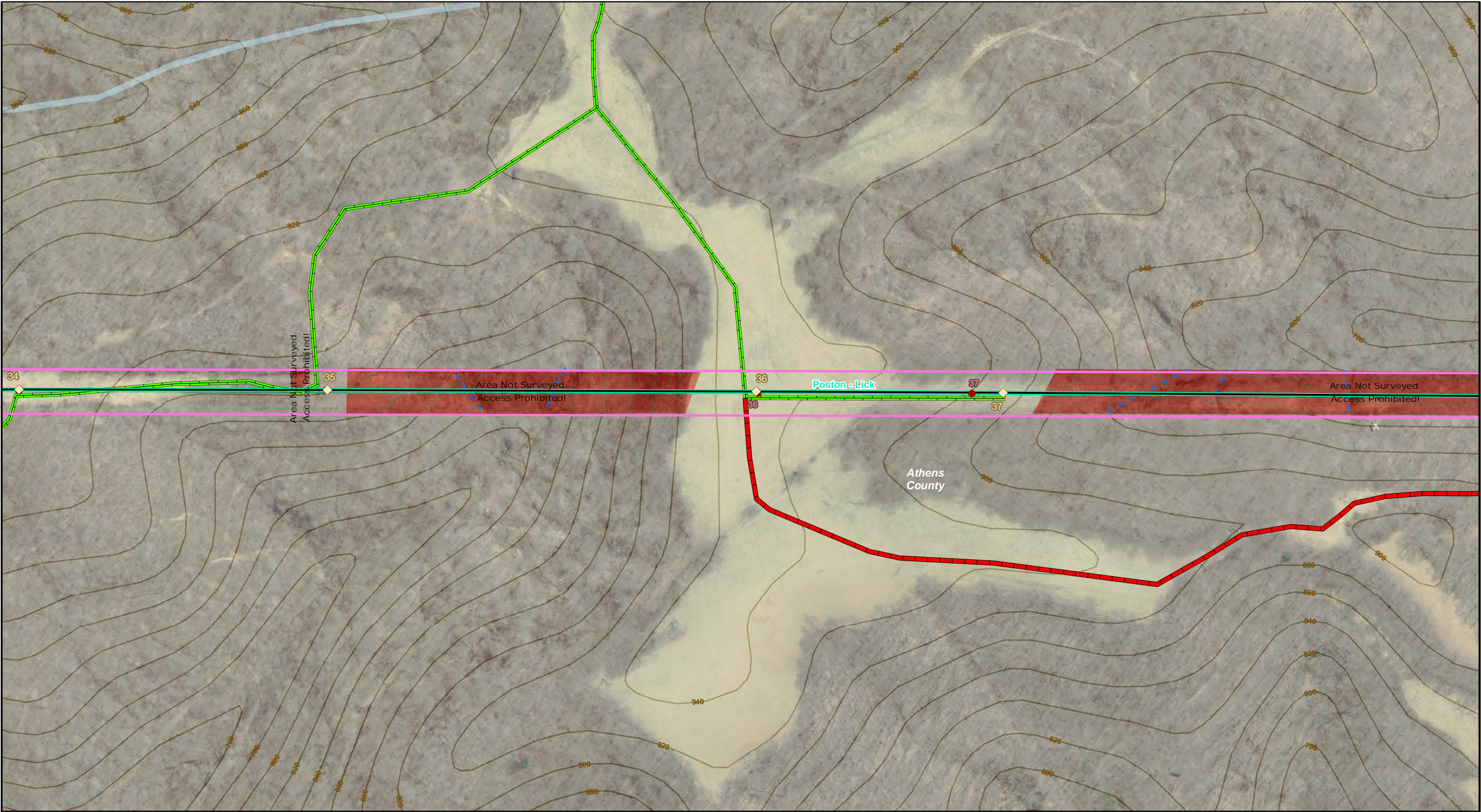

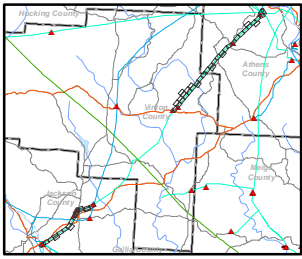
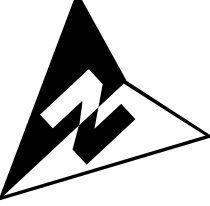

<ul style="list-style-type: none"><li>Substation</li><li>Existing Structure</li><li>Existing 69 kV</li><li>Existing 138 kV</li><li>Major/Local Road</li><li>Railroad</li><li>Stream (Surveyed)</li><li>River/Stream/Pond</li></ul>	<ul style="list-style-type: none"><li>Contour</li><li>100yr Floodplain</li><li>Floodway</li><li>County Boundary</li><li>Hydrologic Unit</li><li>Map Index</li><li>Access Prohibited</li><li>Stream (Observed)</li></ul>	<ul style="list-style-type: none"><li>Wetland (Delineated)</li><li>Impacted Wetland</li><li>100' Access Corridor</li><li>Proposed Structure</li><li>Proposed 138 kV</li><li>To Be Removed 138 kV</li><li>Access Route (Unimproved)</li><li>Access Route (Alternate)</li></ul>	<ul style="list-style-type: none"><li>Access Route (Gravel or Dirt)</li><li>Access Route (Gravel or Dirt, Alternate)</li><li>Access Route (Paved)</li><li>Timber Mat Road</li><li>Culvert</li></ul>
--	---	---	---

Scale: 1" = 200' (1:2,400)

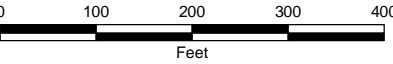

Feet

Projected Coordinate System: Ohio State Plane  
Datum: North American Datum of 1983  
Projection: Lambert Conformal Conic  
Zone: North  
Linear Unit: Feet

**Figure 04 - Wetland Maps**  
**Poston - Lick 138kV**  
**Transmission Line Rebuild Project**  
**Map Sheet 13 of 39**



Source: Commonwealth Associates Inc., AEP, ESRI  
Comments:

Drawn By: JEK  
Date: 1/14/2016

**AEP**

700 Morrision Rd.  
Gahanna, OH 43230-6642  
PH: (614) 716-1000  
Fax: (614) 552-1818

This drawing from Commonwealth inc. is for the sole use of the intended recipient(s) and may contain confidential and privileged information. Any unauthorized review , use, disclosure or distribution is prohibited. If you are not the intended recipient, please contact the sender and destroy all copies of the original document.



**This foregoing document was electronically filed with the Public Utilities**

**Commission of Ohio Docketing Information System on**

**6/13/2016 5:22:43 PM**

**in**

**Case No(s). 16-0020-EL-BLN**

Summary: Letter of Notification Part 7 of 13 electronically filed by Mr. Hector Garcia on behalf of AEP Ohio Transmission Company