

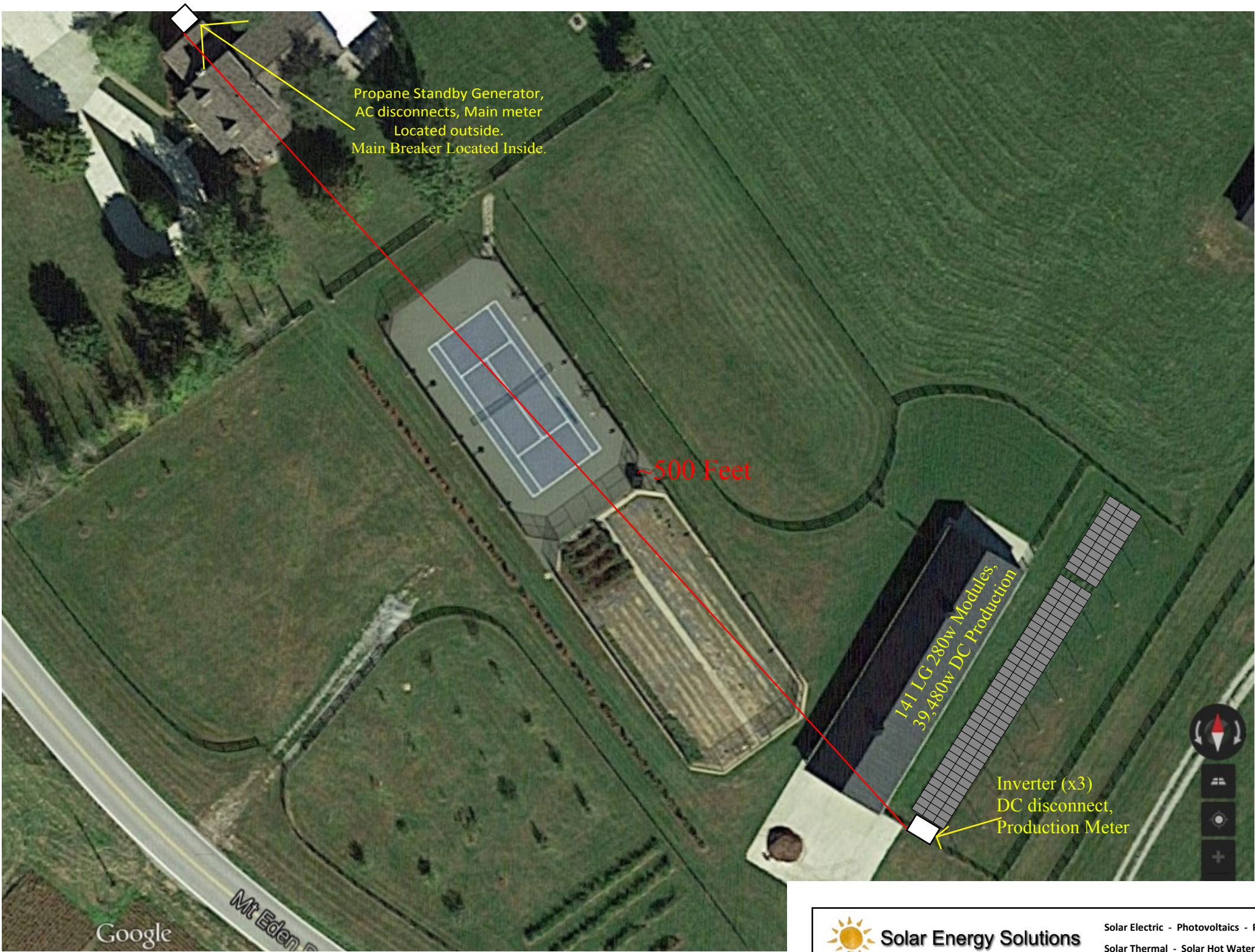

Case No. 15-0480-EL-REN
Stucki, Lyle Residence - L Stucki
Staff Interrogatories - Initial Set

Question 1:

For Section 'G' of the Application, please submit a layout or scale diagram that depicts the total number of installed solar panels.

NORTH





Solar Energy Solutions

Solar Electric - Photovoltaics - PV
Solar Thermal - Solar Hot Water

832 Nandino Blvd., Suite K
Lexington, KY 40511

tel: (859) 312-7456
fax: (866) 830-0418
www.solar-energy-solutions.com

PROJECT		4070 Lyle Stucki - 10920 Mount Eden Road, Waddy, KY 40076		SHEET 1 OF 1	
REV	DESCRIPTION		DATE	BY	CHK
A	LAYOUT FOR SOLAR ARRAY		Nov 7, 2014	RAH	
B	LAYOUT FOR SOLAR ARRAY		Jan 21, 2015	MP	
C	LAYOUT FOR SOLAR ARRAY		Mar 25, 2015	RAH	
D					

This foregoing document was electronically filed with the Public Utilities

Commission of Ohio Docketing Information System on

3/27/2015 3:07:43 PM

in

Case No(s). 15-0480-EL-REN

Summary: Response Interrogatory electronically filed by Mr. Steven Eisenberg on behalf of
Lyle Stucki