

**Scioto Ridge
Wind Farm**
Roundhead, McDonald,
Taylor Creek and Lynn
Townships - Hardin County,
Ohio. Richland and
Rushcreek Townships -
Logan County, Ohio.

**Figure 08-3: Agricultural
Resources**
Index Sheet

December 2014

- Wind Turbine
- ▭ Revised Sheet
- ▭ Sheet Index
- ▭ County Boundary

- Notes:**
1. The Collection Substation appears on Sheet 1 and is immediately adjacent to Sheets 2 and 4; therefore, only these three sheets have been updated.
 2. Map Scale: 1:75,000
 3. Base Map: ESRI StreetMap North America, 2012.

everpower



www.edrdpc.com



Scioto Ridge Wind Farm

Roundhead, McDonald, Taylor Creek and Lynn Townships - Hardin County, Ohio. Richland and Rushcreek Townships - Logan County, Ohio.

Figure 08-3: Agricultural Resources

Sheet 1 of 5

December 2014

- Wind Turbine
- Temporary Met Tower
- Collection Line
- Access Road
- Interconnect Substation
- Collector Substation
- Laydown Yard
- Town Boundary
- County Boundary
- Agricultural District
- Agricultural Land Use
 - Farmstead
 - Confined Feeding Operation
 - Shrub or Brush Rangeland
 - Pasture
 - Nursery or Ornamental Horticultural Area
 - Orchard or Grove
 - Other Agricultural Land
 - Cropland

Notes:
1. Facility shapefiles and agricultural district data provided by Applicant.
2. Map Scale: 1:24,000

everpower



www.edrdpc.com

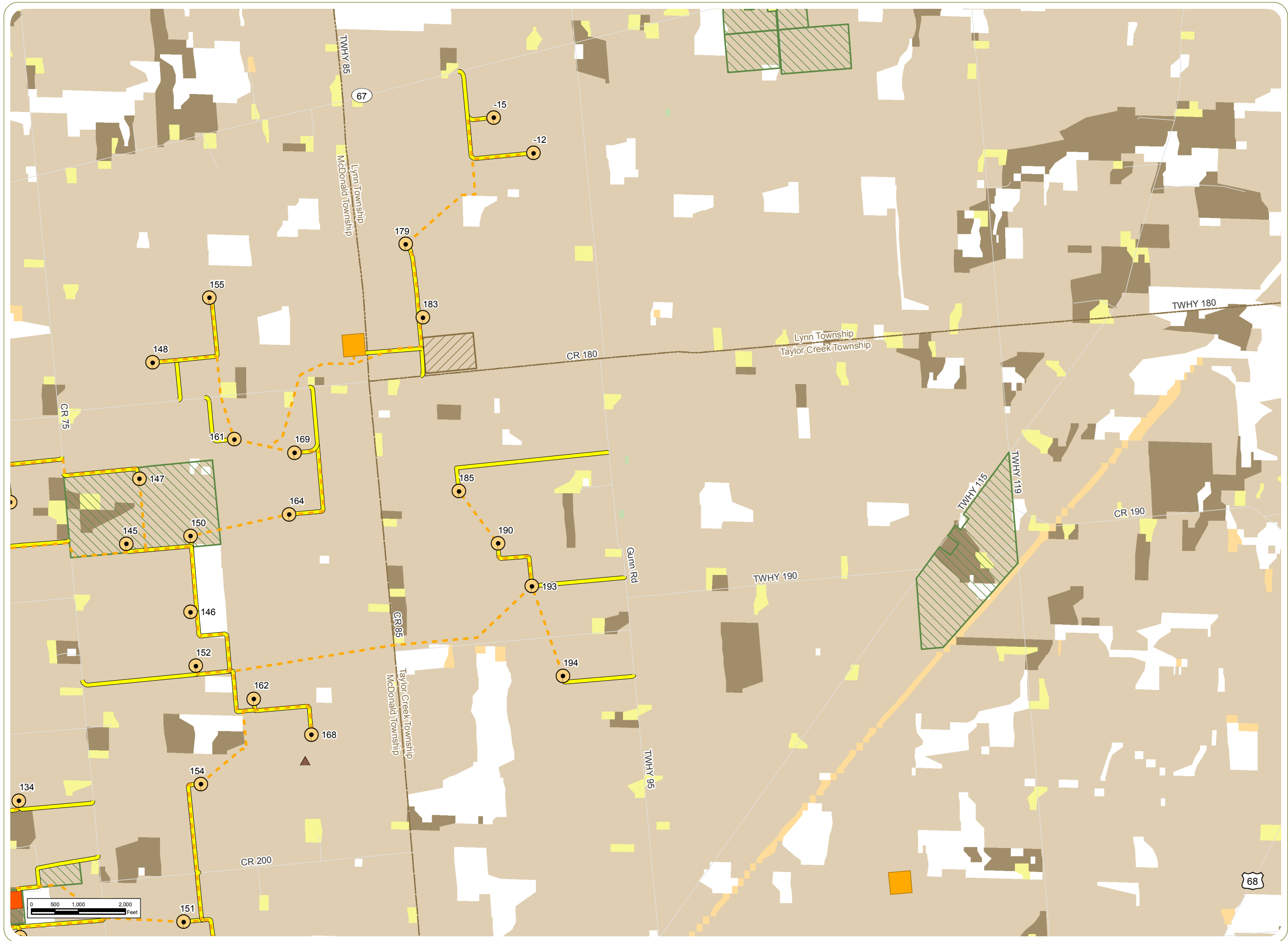

Scioto Ridge Wind Farm

Roundhead, McDonald, Taylor Creek and Lynn Townships - Hardin County, Ohio. Richland and Rushcreek Townships - Logan County, Ohio.

Figure 08-3: Agricultural Resources

Sheet 2 of 5

December 2014

- Wind Turbine
- Temporary Met Tower
- Collection Line
- Access Road
- Interconnect Substation
- Collector Substation
- Laydown Yard
- Town Boundary
- County Boundary
- Agricultural District
- Agricultural Land Use
 - Farmstead
 - Confined Feeding Operation
 - Shrub or Brush Rangeland
 - Pasture
 - Nursery or Ornamental Horticultural Area
 - Orchard or Grove
 - Other Agricultural Land
 - Cropland

Notes:
1. Facility shapefiles and agricultural district data provided by Applicant.
2. Map Scale: 1:24,000

everpower



www.edrdpc.com

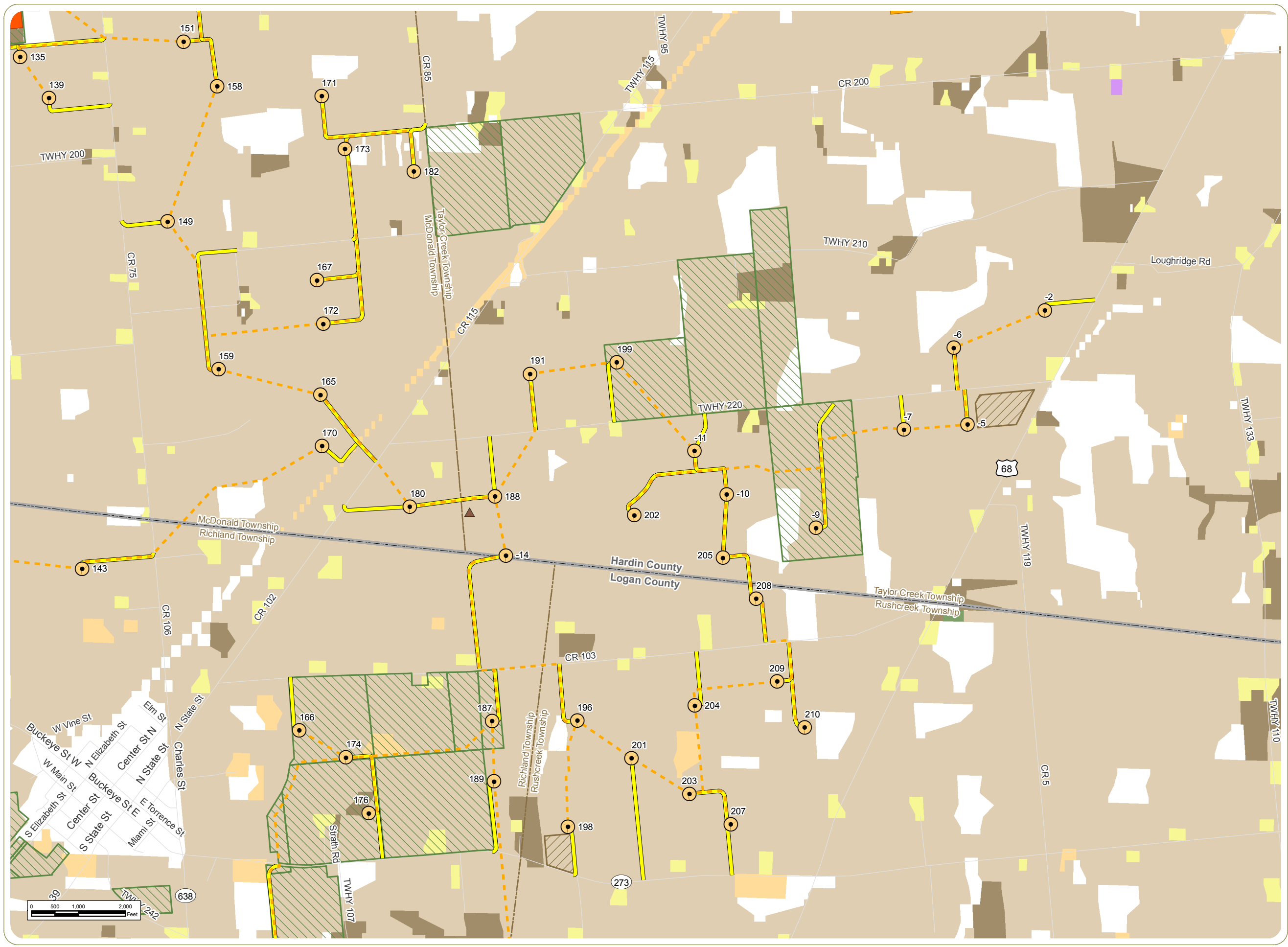

**Scioto Ridge
Wind Farm**
Roundhead, McDonald,
Taylor Creek and Lynn
Townships - Hardin County,
Ohio. Richland and
Rushcreek Townships -
Logan County, Ohio.

**Figure 08-3: Agricultural
Resources**
Sheet 4 of 5

December 2014

- Wind Turbine
- Temporary Met Tower
- Collection Line
- Access Road
- Interconnect Substation
- Collector Substation
- Laydown Yard
- Town Boundary
- County Boundary
- Agricultural District
- Agricultural Land Use
 - Farmstead
 - Confined Feeding Operation
 - Shrub or Brush Rangeland
 - Pasture
 - Nursery or Ornamental Horticultural Area
 - Orchard or Grove
 - Other Agricultural Land
 - Cropland

Notes:
1. Facility shapefiles and agricultural district
data provided by Applicant.
2. Map Scale: 1:24,000

everpower



www.edrdpc.com

This foregoing document was electronically filed with the Public Utilities

Commission of Ohio Docketing Information System on

12/12/2014 2:16:16 PM

in

Case No(s). 14-1557-EL-BGA

Summary: Notice Regarding Minor Shift in Proposed Location of Collector Substation - Figure 08-3 electronically filed by Mr. Michael J. Settineri on behalf of Hardin Wind LLC