



Use this form to provide updated information for facilities that have been certified in Ohio. For new applications use the [online application](#).

Case No.:
10-1196-EL-REN

G.3. Please submit digital photographs that depict an accurate characterization of the renewable generating facility. **Please indicate the date(s) the photographs were taken.** For existing facilities, these photographs must be submitted for your application to be reviewed. For proposed facilities or those under construction, photographs will be required to be filed within 30 days of the on-line date of the facility.

G.4 SOLAR PHOTOVOLTAIC (total and specifications for the expansion only)

G.4a Location of the PV array: ☒ Roof ☐ Ground ☐ Other

G.4b Total number of Modules: 35

G.4.1 PV Modules

For each PV module, provide the following information:

G.4.1.a Manufacturer: Canadian Solar / Axitec

G.4.1.b Model and Rating: CS5P-240M (240) / Axitec 250 (250)

I. Facility Information

I.a The nameplate capacity of the entire facility in megawatts (MW): _____ (new total system size)

I.1 For each generating unit, provide the following information: (first row is for original system, 2nd and 3rd rows for expansions)

Unit In-Service Date	Capacity (MW)	Annual Generation (MWh)
06/01/2010	.00528	1:1
11/10/2014	.0032	1:1

If a new meter(s) has been installed update this section as well. If the expansion causes the facility to have a nameplate capacity over 6 kW the facility will need a utility grade meter if it does not already utilize one.

N. Meter Specifications

Metering Requirements

If the renewable energy resource generating facility is 6 kW or below, the output may be measured with either an inverter meter or a utility grade meter.

All facilities that are larger than 6 kW must measure the output of the facility with a utility grade meter. Facilities that are larger than 6 kW and that are not measuring output with a utility grade meter will not be certified. OAC 4901:1-40-04 (D)(1)

Please only report on the meter or the meters used to measure the output from the facility which will be reported to the attribute tracking system.

N.a The meter(s) that are measuring output from the facility are:

☐ Inverter Meter(s)

☒ Utility Grade Meter(s)

N.1 Please provide the following information for each meter used in your system.

N.1.a Manufacturer: Hialeah Meter Co

N.1.b Serial Number: 76856135

N.1.c Type: S-025-C-3023E

N.1.d Date of Last Certification: 11/10/2014

Attach a photograph of the meter(s) with date image taken. The meter reading(s) must be clearly visible in the photograph.

N.1.e Report the total meter reading number at the time the photograph was taken and specify the appropriate unit of generation (e.g., kWh): 22948 kWh

Date photograph taken: 11/25/2014

INSERT PHOTOGRAPH(S)

Meter Photo 1



Meter Photo 2

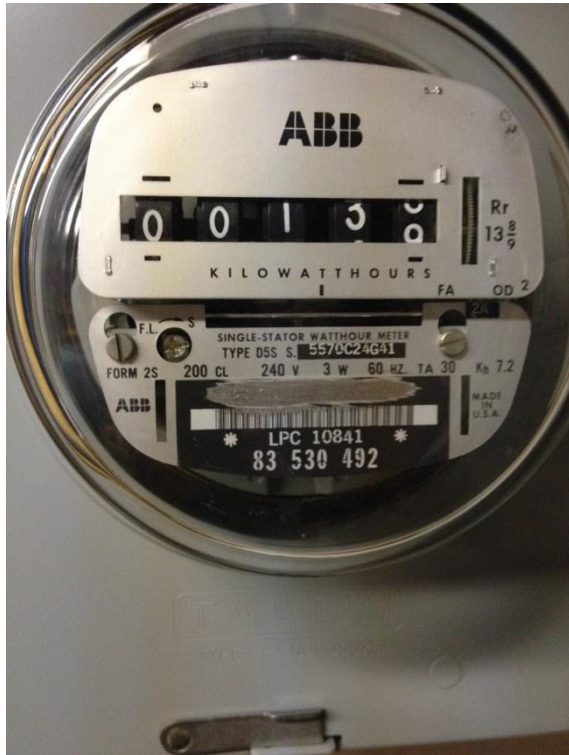

Array Photo 1



Array Photo 2



This foregoing document was electronically filed with the Public Utilities

Commission of Ohio Docketing Information System on

12/3/2014 12:38:49 PM

in

Case No(s). 10-1196-EL-REN

Summary: Amended Application Ohio Certified Solar Facility Update Form for Kevin Ralph electronically filed by Ms. Bridget Callahan on behalf of RALPH-KEVIN-5.28 KW-FACILITY