



The Public Utilities Commission of Ohio

Original CRS Case Number	Version
00 - 1717 -EL-CRS	August 2004

RENEWAL APPLICATION FOR RETAIL GENERATION PROVIDERS AND POWER MARKETERS

Please print or type all required information. Identify all attachments with an exhibit label and title (Example: Exhibit A-11 Corporate Structure). All attachments should bear the legal name of the Applicant. Applicants should file completed applications and all related correspondence with the Public Utilities Commission of Ohio, Docketing Division; 180 East Broad Street, Columbus, Ohio 43215-3793.

**This PDF form is designed so that you may input information directly onto the form.
You may also download the form, by saving it to your local disk, for later use.**

A. RENEWAL INFORMATION

A-1 Applicant intends to be renewed as: (check all that apply)

- | | |
|---|--|
| <input type="checkbox"/> Retail Generation Provider | <input checked="" type="checkbox"/> Power Broker |
| <input checked="" type="checkbox"/> Power Marketer | <input type="checkbox"/> Aggregator |

A-2 Applicant's legal name, address, telephone number, PUCO certificate number, and web site address

Legal Name Constellation NewEnergy, Inc.
Address 10 S. Dearborn Street, 50th Fl. Chicago, IL 60603
PUCO Certificate # and Date Certified Renewal 00-003E(7) November 26, 2012
Telephone # (866) 237-7693 Web site address (if any) www.constellation.com

A-3 List name, address, telephone number and web site address under which Applicant does business in Ohio

Legal Name Constellation NewEnergy, Inc.
Address 10 S. Dearborn Street, 50th Fl. Chicago, IL 60603
Telephone # (866) 237-7693 Web site address (if any) www.constellation.com

A-4 List all names under which the applicant does business in North America

Constellation NewEnergy, Inc.

A-5 Contact person for regulatory or emergency matters

Name Lael Campbell

Title Director, Regulatory & Government Affairs

Business address 101 Constitution Ave NW, Washington, D.C., 20001

Telephone # (202) 637-0350

Fax # _____

E-mail address (if any) lael.campbell@constellation.com

A-6 Contact person for Commission Staff use in investigating customer complaints

Name Lael Campbell

Title Director, Regulatory & Government Affairs

Business address 101 Constitution Ave NW, Washington, D.C., 20001

Telephone # (202) 637-0350

Fax # _____

E-mail address (if any) lael.campbell@constellation.com

A-7 Applicant's address and toll-free number for customer service and complaints

Customer Service address * Please see Attachment A-7

Toll-free Telephone # _____

Fax # _____

E-mail address (if any) _____

A-8 Applicant's federal employer identification number # 954714890

A-9 Applicant's form of ownership (check one)

☐ Sole Proprietorship

☐ Limited Liability Partnership (LLP)

☒ Corporation

☐ Partnership

☐ Limited Liability Company (LLC)

☐ Other _____

PROVIDE THE FOLLOWING AS SEPARATE ATTACHMENTS AND LABEL AS INDICATED:

A-10 Exhibit A-10 "Principal Officers, Directors & Partners" provide the names, titles, addresses and telephone numbers of the applicant's principal officers, directors, partners, or other similar officials.

A-11 Exhibit A-11 "Corporate Structure," provide a description of the applicant's corporate structure, including a graphical depiction of such structure, and a list of all affiliate and subsidiary companies that supply retail or wholesale electricity or natural gas to customers in North America.

B. MANAGERIAL CAPABILITY AND EXPERIENCE

PROVIDE THE FOLLOWING AS SEPARATE ATTACHMENTS AND LABEL AS INDICATED:

- B-1** Exhibit B-1 "Jurisdictions of Operation," provide a list of all jurisdictions in which the applicant or any affiliated interest of the applicant is, at the date of filing the application, certified, licensed, registered, or otherwise authorized to provide retail or wholesale electric services.
- B-2** Exhibit B-2 "Experience & Plans," provide a description of the applicant's experience and plan for contracting with customers, providing contracted services, providing billing statements, and responding to customer inquiries and complaints in accordance with Commission rules adopted pursuant to Section 4928.10 of the Revised Code.
- B-3** Exhibit B-3 "Disclosure of Liabilities and Investigations," provide a description of all existing, pending or past rulings, judgments, contingent liabilities, revocation of authority, regulatory investigations, or any other matter that could adversely impact the applicant's financial or operational status or ability to provide the services it is seeking to be certified to provide.
- B-4** Disclose whether the applicant, a predecessor of the applicant, or any principal officer of the applicant have ever been convicted or held liable for fraud or for violation of any consumer protection or antitrust laws within the past five years.
☒ No ☐ Yes

If yes, provide a separate attachment labeled as Exhibit B-4 "Disclosure of Consumer Protection Violations" detailing such violation(s) and providing all relevant documents.

- B-5** Disclose whether the applicant or a predecessor of the applicant has had any certification, license, or application to provide retail or wholesale electric service denied, curtailed, suspended, revoked, or cancelled within the past two years.
☒ No ☐ Yes

If yes, provide a separate attachment labeled as Exhibit B-5 "Disclosure of Certification Denial, Curtailment, Suspension, or Revocation" detailing such action(s) and providing all relevant documents.

C. FINANCIAL CAPABILITY AND EXPERIENCE

PROVIDE THE FOLLOWING AS SEPARATE ATTACHMENTS AND LABEL AS INDICATED:

- C-1** Exhibit C-1 "Annual Reports," provide the two most recent Annual Reports to Shareholders. If applicant does not have annual reports, the applicant should provide similar information in Exhibit C-1 or indicate that Exhibit C-1 is not applicable and why.

- C-2 **Exhibit C-2 "SEC Filings,"** provide the most recent 10-K/8-K Filings with the SEC. If applicant does not have such filings, it may submit those of its parent company. If the applicant does not have such filings, then the applicant may indicate in Exhibit C-2 that the applicant is not required to file with the SEC and why.
- C-3 **Exhibit C-3 "Financial Statements,"** provide copies of the applicant's two most recent years of audited financial statements (balance sheet, income statement, and cash flow statement). If audited financial statements are not available, provide officer certified financial statements. If the applicant has not been in business long enough to satisfy this requirement, it shall file audited or officer certified financial statements covering the life of the business.
- C-4 **Exhibit C-4 "Financial Arrangements,"** provide copies of the applicant's financial arrangements to conduct CRES as a business activity (e.g., guarantees, bank commitments, contractual arrangements, credit agreements, etc.).
- C-5 **Exhibit C-5 "Forecasted Financial Statements,"** provide two years of forecasted financial statements (balance sheet, income statement, and cash flow statement) for the applicant's CRES operation, along with a list of assumptions, and the name, address, e-mail address, and telephone number of the preparer.
- C-6 **Exhibit C-6 "Credit Rating,"** provide a statement disclosing the applicant's credit rating as reported by two of the following organizations: Duff & Phelps, Dun and Bradstreet Information Services, Fitch IBCA, Moody's Investors Service, Standard & Poors, or a similar organization. In instances where an applicant does not have its own credit ratings, it may substitute the credit ratings of a parent or affiliate organization, provided the applicant submits a statement signed by a principal officer of the applicant's parent or affiliate organization that guarantees the obligations of the applicant.
- C-7 **Exhibit C-7 "Credit Report,"** provide a copy of the applicant's credit report from Experian, Dun and Bradstreet or a similar organization.
- C-8 **Exhibit C-8 "Bankruptcy Information,"** provide a list and description of any reorganizations, protection from creditors or any other form of bankruptcy filings made by the applicant, a parent or affiliate organization that guarantees the obligations of the applicant or any officer of the applicant in the current year or within the two most recent years preceding the application.
- C-9 **Exhibit C-9 "Merger Information,"** provide a statement describing any dissolution or merger or acquisition of the applicant within the five most recent years preceding the application.

D. TECHNICAL CAPABILITY

PROVIDE THE FOLLOWING AS SEPARATE ATTACHMENTS AND LABEL AS INDICATED:

- D-1** Exhibit D-1 "Operations" provide a written description of the operational nature of the applicant's business. Please include whether the applicant's operations include the generation of power for retail sales, the scheduling of retail power for transmission and delivery, the provision of retail ancillary services as well as other services used to arrange for the purchase and delivery of electricity to retail customers.
- D-2** Exhibit D-2 "Operations Expertise," given the operational nature of the applicant's business, provide evidence of the applicant's experience and technical expertise in performing such operations.
- D-3** Exhibit D-3 "Key Technical Personnel," provide the names, titles, e-mail addresses, telephone numbers, and the background of key personnel involved in the operational aspects of the applicant's business.
- D-4** Exhibit D-4 "FERC Power Marketer License Number," provide a statement disclosing the applicant's FERC Power Marketer License number. (Power Marketers only)

Bryan B. Wright
Signature of Applicant and Title

Sworn and subscribed before me this 22nd day of October, 2014
Month Year

Catherine Stanley
Signature of official administering oath

Catherine Stanley, Analyst
Print Name and Title

My commission expires on 3/29/2016

AFFIDAVIT

State of Maryland :

Baltimore ss.
(Town)

County of Baltimore City :

Bryan Wright, Affiant, being duly sworn/affirmed according to law, deposes and says that:

He/She is the Chief Financial Officer (Office of Affiant) of Constellation NewEnergy, Inc. (Name of Applicant);

That he/she is authorized to and does make this affidavit for said Applicant,

1. The Applicant herein, attests under penalty of false statement that all statements made in the application for certification renewal are true and complete and that it will amend its application while the application is pending if any substantial changes occur regarding the information provided in the application.
2. The Applicant herein, attests it will timely file an annual report with the Public Utilities Commission of Ohio of its intrastate gross receipts, gross earnings, and sales of kilowatt-hours of electricity pursuant to Division (A) of Section 4905.10, Division (A) of Section 4911.18, and Division (F) of Section 4928.06 of the Revised Code.
3. The Applicant herein, attests that it will timely pay any assessments made pursuant to Sections 4905.10, 4911.18, or Division F of Section 4928.06 of the Revised Code.
4. The Applicant herein, attests that it will comply with all Public Utilities Commission of Ohio rules or orders as adopted pursuant to Chapter 4928 of the Revised Code.
5. The Applicant herein, attests that it will cooperate fully with the Public Utilities Commission of Ohio, and its Staff on any utility matter including the investigation of any consumer complaint regarding any service offered or provided by the Applicant.
6. The Applicant herein, attests that it will comply with all state and/or federal rules and regulations concerning consumer protection, the environment, and advertising/promotions.
7. The Applicant herein, attests that it will fully comply with Section 4928.09 of the Revised Code regarding consent to the jurisdiction of Ohio Courts and the service of process.
8. The Applicant herein, attests that it will use its best efforts to verify that any entity with whom it has a contractual relationship to purchase power is in compliance with all applicable licensing requirements of the Federal Energy Regulatory Commission and the Public Utilities Commission of Ohio.
9. The Applicant herein, attests that it will cooperate fully with the Public Utilities Commission of Ohio, the electric distribution companies, the regional transmission entities, and other electric suppliers in the event of an emergency condition that may jeopardize the safety and reliability of the electric service in accordance with the emergency plans and other procedures as may be determined appropriate by the Commission.
10. If applicable to the service(s) the Applicant will provide, the Applicant herein, attests that it will adhere to the reliability standards of (1) the North American Electric Reliability Council (NERC), (2) the appropriate regional reliability council(s), and (3) the Public Utilities Commission of Ohio. (Only applicable if pertains to the services the Applicant is offering)

11. The Applicant herein, attests that it will inform the Commission of any material change to the information supplied in the renewal application within 30 days of such material change, including any change in contact person for regulatory purposes or contact person for Staff use in investigating customer complaints.

That the facts above set forth are true and correct to the best of his/her knowledge, information, and belief and that he/she expects said Applicant to be able to prove the same at any hearing hereof.

Bryan C. Wright
Signature of Affiant & Title

Sworn and subscribed before me this 22nd day of October, 2014
Month Year

Catherine Stanley
Signature of official administering oath

Catherine Stanley, Analyst
Print Name and Title

My commission expires on 3/29/2016

Constellation NewEnergy, Inc.

**APPLICATION FOR RENEWAL OF
CERTIFICATE TO PROVIDE RETAIL ELECTRIC SERVICE
PURSUANT TO CHAPTER 4928, OHIO REVISED CODE**

Attachment A-7
Customer Service and Complaint Contact Information

Commercial & Industrial	Residential
Point of Contact: Kimberly Bookman	Point of Contact: Kari Cramer
Email: Contract_Compliance@constellation.com	Email: ChoiceCompliance@constellation.com
Toll Free: 888-635-0827	Toll Free: 877-997-9995
Fax: (443) 213-6315	Fax: N/A
Address: Attn: Contract Compliance 1221 Lamar St., Suite 750 Houston, TX 77010	Address: Attn: Escalated Customer Support 1221 Lamar St., Suite 750 Houston, TX 77010

Constellation NewEnergy, Inc.

APPLICATION FOR RENEWAL OF CERTIFICATE TO PROVIDE RETAIL ELECTRIC SERVICE PURSUANT TO CHAPTER 4928, OHIO REVISED CODE

Exhibit A-10

Principal Officers, Directors and Partners

The names, titles, addresses, and telephone numbers of the Officers and Directors of Constellation NewEnergy, Inc. are as follows:

<u>Name</u>	<u>Title</u>	<u>Business Location</u>
Joseph Nigro	Director	(1)
David C. Ellsworth	Director, Senior Vice President	(1)
Mark P. Huston	Director, President, Chief Executive Officer	(1)
Bryan Wright	Chief Financial Officer	(1)
Bruce G. Wilson	Secretary	(2)
Stacie M. Frank	Treasurer	(2)
Gary Fromer	Senior Vice President	(1)
Pancho Hall	Senior Vice President	(1)
Kevin Klages	Senior Vice President	(4)
Bruce Stewart	Senior Vice President	(1)
John Bennett	Vice President	(6)
Chris Cantone	Vice President	(6)
David Donat	Vice President	(5)
Lynn Duclos	Vice President	(1)
Charles Hanna	Vice President	(7)
Mark Harada	Vice President	(2)
Andrew Singer	Vice President	(1)
Michael D. Smith	Vice President	(1)
Kevin Watson	Vice President	(8)
Thomas Terry	Vice President Taxes	(2)
Denis Eischen	Assistant Vice President Taxes	(2)
Robert Kleczynski	Assistant Vice President Taxes	(2)
Alexander Stavrou	Assistant Vice President Taxes	(1)
Nina L. Jezic	Assistant Secretary	(3)
Lawrence Bachman	Assistant Secretary	(2)
Paul R. Bonney	Assistant Secretary	(1)
Scott N. Peters	Assistant Secretary	(2)
Kathleen Abbot	Assistant Treasurer	(2)
Shane P. Smith	Assistant Treasurer	(1)
Joshua Udler	Assistant Treasurer	(1)

(1) 100 Constellation Way, Baltimore MD 21202

(2) 10 South Dearborn Street, Chicago IL 60603

(3) 810 7th Avenue, Suite 400, New York NY 10019

(4) 1409 Tangier Drive, Suite A, Baltimore, MD 21220

(5) 1331 Lamar Street, Houston, TX 77010

(6) 116 Huntington Ave, Suite 700, Boston, MA 02116

(7) 300 Exelon Way, Kennett Square, PA 19348

(8) 9960 Corporate Campus Dr. Suite 2000, Louisville,
KY 40223

Constellation NewEnergy, Inc.

APPLICATION FOR RENEWAL OF CERTIFICATE TO PROVIDE RETAIL ELECTRIC SERVICE PURSUANT TO CHAPTER 4928, OHIO REVISED CODE

Exhibit A-11 Corporate Structure

Constellation NewEnergy, Inc. is a wholly owned indirect subsidiary of Exelon Corporation ("Exelon").

Regulated electricity or natural gas utility affiliates:

Baltimore Gas & Electric Company
Commonwealth Edison Company
PECO Energy Company

Affiliates other than a regulated electricity or natural gas utility engaged in the retail or wholesale supply of electricity or natural gas:

BGE Home Products and Services, LLC
*Compass Energy Services, Inc.
*Compass Energy Gas Services, LLC
Constellation NewEnergy – Gas Division, LLC
Constellation NewEnergy Canada, Inc.
Constellation Energy Commodities Group, Inc.
Constellation Energy Commodities Group Maine LLC
Constellation Energy Commodities Group Massachusetts LLC
Constellation Energy Commodities Group New Hampshire, LLC
Constellation Energy Gas Choice, Inc.
Constellation Energy Power Choice, Inc.
Exelon Generation Company, LLC
*Integrus Energy Services – Electric, LLC
*Integrus Energy Services – Natural Gas, LLC
*Integrus Energy Services of New York, Inc.
Star Electricity, Inc.

*As of November 1, 2014

Constellation NewEnergy, Inc.

APPLICATION FOR RENEWAL OF CERTIFICATE TO PROVIDE RETAIL ELECTRIC SERVICE PURSUANT TO CHAPTER 4928, OHIO REVISED CODE

Exhibit A-11 Corporate Structure

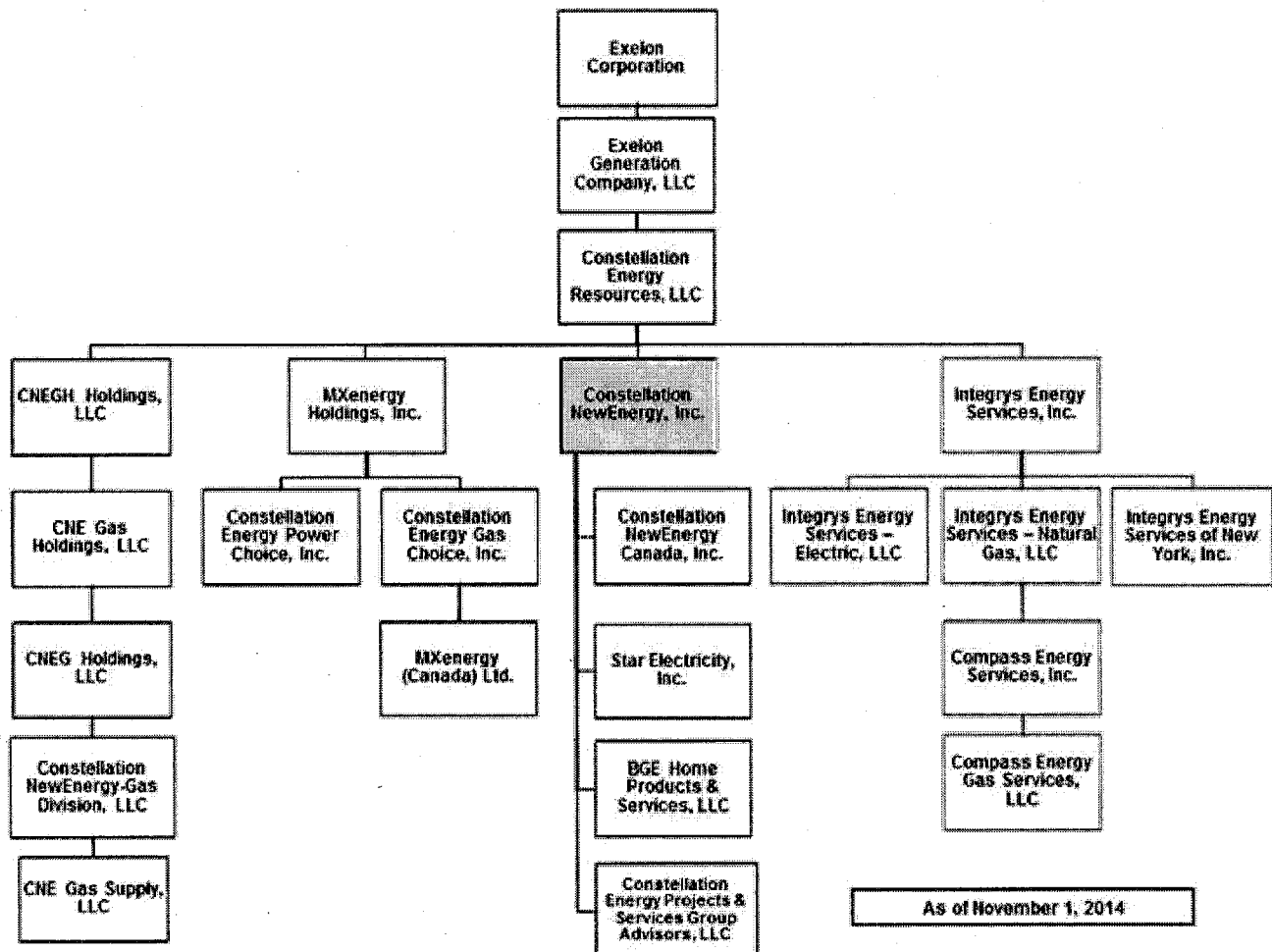

Constellation NewEnergy, Inc.

**APPLICATION FOR RENEWAL OF
CERTIFICATE TO PROVIDE RETAIL ELECTRIC SERVICE
PURSUANT TO CHAPTER 4928, OHIO REVISED CODE**

**Exhibit B-1
Jurisdictions of Operation**

In the State of Ohio, Constellation NewEnergy, Inc. is currently licensed and registered in the service territories of FirstEnergyOhio, Duke, DP&L and AEP.

In addition, Constellation NewEnergy, Inc. or one of its affiliates is certified, licensed or registered to provide retail or wholesale electric services in the following jurisdictions.

California
Connecticut
Delaware
District of Columbia
Illinois
Maine
Maryland
Massachusetts
Michigan
New Hampshire
New Jersey
New York
Ohio
Ontario
Oregon
Pennsylvania
Rhode Island
Texas
Virginia

Constellation NewEnergy, Inc.

APPLICATION FOR RENEWAL OF CERTIFICATE TO PROVIDE RETAIL ELECTRIC SERVICE PURSUANT TO CHAPTER 4928, OHIO REVISED CODE

Exhibit B-2 **Experience and Plans**

Constellation NewEnergy, Inc., an indirect subsidiary of Exelon Corporation, is a leading competitive supplier of electricity and energy related services to commercial, industrial, public sector, government, institutional, and residential customers throughout North America. Constellation NewEnergy, Inc. operates in all competitive energy markets throughout the United States and Canada, providing products that enable customers to effectively manage and control energy costs. Constellation NewEnergy Inc.'s regional expertise coupled with its North American presence provides customers with customized energy products and services while leveraging the assets of one of the strongest integrated energy companies in North America. Constellation NewEnergy, Inc., based in Baltimore, Maryland, serves more than 100,000 commercial, industrial, and government customers, and more than 1 million residential customers.

Since January 1, 2001, Constellation NewEnergy, Inc. has provided reliable electricity delivery, billing and customer support in Ohio. Constellation NewEnergy, Inc. will continue to meet the requirements as defined in Section 4928.10 of the Ohio Revised Code as well as all applicable CRES rules with regard to contracting customers, invoicing and billing statements, and responding to customer inquiries and complaints.

Constellation NewEnergy, Inc.

**APPLICATION FOR RENEWAL OF
CERTIFICATE TO PROVIDE RETAIL ELECTRIC SERVICE
PURSUANT TO CHAPTER 4928, OHIO REVISED CODE**

Exhibit B-3

Disclosures of Liabilities and Investigations

There are no existing, pending or past rulings, judgments, contingent liabilities, revocations of authority, regulatory investigations, or any other matter that could adversely impact Constellation NewEnergy, Inc.'s financial or operational status or ability to provide the services it currently provides or seeks to provide customers.

Constellation NewEnergy, Inc.

**APPLICATION FOR RENEWAL OF
CERTIFICATE TO PROVIDE RETAIL ELECTRIC SERVICE
PURSUANT TO CHAPTER 4928, OHIO REVISED CODE**

**Exhibit C-1
Annual Reports**

Constellation NewEnergy, Inc. does not issue Annual Reports as a stand-alone company. Annual Reports of Constellation NewEnergy, Inc.'s ultimate parent, Exelon Corporation, can be viewed at the following weblink:

<http://www.exeloncorp.com/performance/investors/financialreports.aspx>

Constellation NewEnergy, Inc.

**APPLICATION FOR RENEWAL OF
CERTIFICATE TO PROVIDE RETAIL ELECTRIC SERVICE
PURSUANT TO CHAPTER 4928, OHIO REVISED CODE**

**Exhibit C-2
SEC Filings**

Constellation NewEnergy, Inc. does not file 8-Ks or 10-Ks as a stand-alone company. Constellation NewEnergy, Inc.'s ultimate parent, Exelon Corporation, makes those filings with the SEC. Exelon Corporation's most recent SEC Form 10-K is dated February 14, 2014. Exelon Corporation's most recent 8-K filing is dated September 22, 2014. All Exelon Corporation's SEC filings can be found at the following weblink:
<http://www.exeloncorp.com/performance/investors/secfilings.aspx>

Constellation NewEnergy, Inc.

**APPLICATION FOR RENEWAL OF
CERTIFICATE TO PROVIDE RETAIL ELECTRIC SERVICE
PURSUANT TO CHAPTER 4928, OHIO REVISED CODE**

**Exhibit C-3
Financial Statements**

Constellation NewEnergy, Inc. does not maintain individual audited financial statements. The annual reports for Exelon Corporation contain the audited financial statements for all Exelon companies on a consolidated basis. Exelon Corporation's Annual Reports can be viewed at the following weblink: <http://www.exeloncorp.com/performance/investors/financialreports.aspx>

Constellation NewEnergy, Inc.

**APPLICATION FOR RENEWAL OF
CERTIFICATE TO PROVIDE RETAIL ELECTRIC SERVICE
PURSUANT TO CHAPTER 4928, OHIO REVISED CODE**

**Exhibit C-4
Financial Arrangements**

This exhibit contains proprietary and confidential information and is being submitted under seal.

Constellation NewEnergy, Inc.

**APPLICATION FOR RENEWAL OF
CERTIFICATE TO PROVIDE RETAIL ELECTRIC SERVICE
PURSUANT TO CHAPTER 4928, OHIO REVISED CODE**

**Exhibit C-5
Financial Forecasts**

This exhibit contains proprietary and confidential information and is being submitted under seal.



October 22, 2014

The Public Utilities Commission of Ohio
Docketing Department
180 East Broad Street
Columbus, OH 43215-3793

Dear Sir or Madam:

Reference is made to the requirement under Exhibit C-6 Credit Rating for the PUCO Renewal Certification Application for Retail Generation Providers and Power Marketers. Pursuant to Exhibit C-6, I am submitting this verification of ownership and financial wherewithal.

Constellation NewEnergy, Inc. ("Constellation") is a wholly owned indirect subsidiary of Exelon Generation Company, LLC ("Exelon"), a Pennsylvania company in good standing. Exelon's current senior unsecured debt rating is Baa2 (Moody's) and BBB (S&P).

Exelon will continue to maintain all appropriate credit facilities as necessary to support Constellation's business in Ohio.

Sincerely,

A handwritten signature in black ink that reads "Bryan Wright". The signature is written in a cursive, flowing style.

Bryan Wright
Chief Financial Officer
Exelon Generation Company, LLC

Constellation NewEnergy, Inc.

**APPLICATION FOR RENEWAL OF
CERTIFICATE TO PROVIDE RETAIL ELECTRIC SERVICE
PURSUANT TO CHAPTER 4928, OHIO REVISED CODE**

**Exhibit C-7
Credit Report**

Please refer to Attachment C-7 for Exelon Generation Company, LLC's Dun and Bradstreet credit report.



Decide with Confidence

EXELON GENERATION COMPANY, LLC

D-U-N-S® 19-674-8938 Headquarters(Subsidiary) Phone 215 841-4000
300 Exelon Way,
Kennett Square, PA 19348
Website:
www.exeloncorp.com

Business Information Report

Purchase Date: 10/22/2014
Last Update Date: 10/06/2014
Attention: credit

Executive Summary**Company Info**

Year Started	2000	Working Capital	\$2,572,000,000
Control Year	2000	Trade Styles	(SUBSIDIARY OF EXELON CORPORATION, CHICAGO, IL); EXELON
CEO	JOHN W ROWE, MBR	Sales (Financial Statement)	\$15,630,000,000
Employees	3,000	Net Worth (Financial Statement)	13,650,000,000
Employees Here	10 at this location		

As of 06/30/2014

D&B Rating

D&B Rating

5A3

Financial Strength

5A

NH CG FF EE DD DC CC CB BB BA 1A 2A 3A 4A 5A
\$50 million and over

Composite Credit Appraisal

3

4 3 2 1
Limited Fair Good High

D&B PAYDEX®

Up to 24 month D&B PAYDEX

Industry Median **78**Up to 24 month D&B PAYDEX **70**

1 50 80 100
Greater than 120 days slow 30 days slow Prompt Anticipates

Up to 3 month D&B PAYDEX

Up to 3 month D&B PAYDEX **62**

1 50 80 100
Greater than 120 days slow 30 days slow Prompt Anticipates

D&B Viability Rating

D&B Viability Rating

3 3 A

Viability Score

3

9 5 1
High Risk Low Risk

Data Depth Indicator

A

Portfolio Comparison

8

9 5 1
High Risk Low Risk

Company Profile



Decide with Confidence



Subsidiary

**Business Information****Business Summary**

Branch & Division YES
Financial Condition GOOD
SIC 4911
Electric services
NAICS 221118
Other Electric
Power Generation
History Status CLEAR

Credit Capacity Summary**D&B Rating****5A3****Financial Strength**

HH CC FF EE DD CC CB BB BA 1A 2A 3A 4A 5A

\$50 million and over

Composite Credit Appraisal**3**

4 Limited 3 Fair 2 Good 1 High

Prior D&B Rating 5A3

Rating Date 05/07/2014

Payment Activity (based on 141 experiences) USD

Average High Credit \$72,971

Highest Credit 2,000,000

Total Highest Credit 7,914,550

D&B Viability Rating

The D&B Viability Rating uses D&B's proprietary analytics to compare the most predictive business risk indicators and deliver a highly reliable assessment of the probability that a company will no longer be in business within the next 12 months.

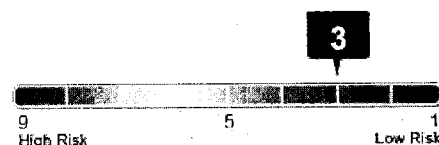
3**Viability Score****Compared to All US Businesses within D&B Database:**

- Level of risk: **Low Risk**
- Businesses ranked 3 have a probability of becoming no longer viable: **3%**
- Percentage of businesses ranked 3: **15%**
- Across all US businesses, the average probability of becoming no longer viable: **14%**

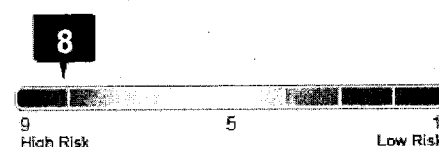
8**Portfolio Comparison****Compared to all Businesses within the same MODEL SEGMENT:**Model Segment: **Available Financial Data**



Decide with Confidence

- Level of risk: **High Risk**
- Businesses ranked 8 within this model segment have a probability of becoming no longer viable: **2%**
- Percentage of businesses ranked 8 within this model segment: **4%**
- Within this model segment, the average probability of becoming no longer viable: **0.6%**

A

Data Depth Indicator

A

G
DescriptiveA
Predictive**Data Depth Indicator Details:**

- ✓ Rich Firmographics
- ✓ Extensive Commercial Trading Activity
- ✓ Comprehensive Financial Attributes

2

Company Profile**Subsidiary****Business History**

Officers JOHN W ROWE, MBR;
JOHN YOUNG, MBR;
CHRISTOPHER M CRANE, MBR-CEO;
MAYO A SHATTUCK III, CHM

Directors THE OFFICER(S)

As of 10/06/2014

The Pennsylvania Secretary of State's business registrations file showed that Exelon Generation Company, LLC was registered as a Limited Liability Company on December 27, 2000.

Business started 2000 by Exelon Corporation.

RECENT EVENTS:

On January 2, 2013, sources stated that Constellation Energy Commodities Group Inc., Baltimore, MD, has completed the merger with Exelon Generation Company LLC, Kennett Square, PA, on February 1, 2013. With the merger, Exelon Generation Company LLC is the surviving entity. Further details are unavailable.

On December 21, 2010, sources stated that Exelon Generation Company, LLC, Kennett Square, PA, a wholly-owned subsidiary of Exelon Corporation, Chicago, IL, has completed its acquisition of all of the membership interests of John Deere Renewables, LLC, Johnston, IA, on December 10, 2010. With this acquisition, John Deere Renewables, LLC changed its name to Exelon Wind, LLC and will operate as a wholly-owned subsidiary of Exelon Generation Company, LLC. The purchase price was \$860 million with a provision for up to an additional \$40 million upon commencement of construction on the advanced development projects.

JOHN W ROWE. Antecedents are unknown.

JOHN YOUNG. Antecedents are unknown.

CHRISTOPHER M CRANE. Antecedents are unknown.

MAYO A SHATTUCK III. Undetermined.

AFFILIATES:

The following are related through common principals, management and/or ownership: Sithe Energies Inc, New York, NY. Started '1989'. DUNS #179188230. Operates as electric power plants. Owns 49.9% interest.

Commonwealth Edison Company, Chicago, IL. Started '2000'. DUNS #006929509. Operates as electric utility.

Peco Energy Company, Philadelphia, PA. Started '2000'. DUNS #007914468. Operates as electric and gas utility.

Government Activity Summary



Decide with Confidence

Activity Summary

Borrower	No
Administrative Debt	Yes
Grantee	No
Party Excluded from Federal Programs	No
Public Company	N/A
Contractor	Yes
Importer/Exporter	Importer

Possible candidate for socioeconomic program consideration

Labor Surplus Area	N/A
Small Business	N/A
Women Owned	N/A
Minority Owned	N/A

The details provided in the Government Activity section are as reported to Dun & Bradstreet by the federal government and other sources.

Operations Data

As of 10/06/2014

Description: Subsidiary of EXELON CORPORATION, CHICAGO, IL started 2000 which operates as an electric utility holding company.

As noted, Exelon Corporation, DUNS 00-180-7150 is the indirect sole member of Exelon Generation Co LLC, and reference is made to that report for information on the company and its management.s.

Provides electric services, specializing in power generation (100%).

ADDITIONAL TELEPHONE NUMBER(S): Facsimile (Fax) 215 841-3602. Toll-Free 800 483-3220.

Terms are Net 30 days. Sells to general public and commercial concerns. Territory : United States.

Nonseasonal.

Employees: 3,000 which includes partners. 10 employed here.

Facilities: Rents premises in a building.

Location: Central business section on well traveled street.

Industry Data**SIC**

Code	Description
4911902	Generation, electric power

NAICS

Code	Description
221118	Other Electric Power Generation

Family Tree**Parent**

EXELON CORPORATION
(D-U-N-S®:00-180-7150)
AKA: EXELON
10 S DEARBORN ST,
CHICAGO, IL 60603-2300

Divisions Domestic

EXELON
GENERATION
COMPANY, LLC;
(D-U-N-S®:96-019-
6335)
AKA: EXELON
GENERATION
2223B MOUNTAIN
CREEK PKWY,
DALLAS, TX 75211-
6716

EXELON
GENERATION
COMPANY, LLC;
(D-U-N-S®:96-045-
8958)
AKA: PECO ENERGY
300 EXCELON WAY
#25,
KENNETT SQUARE,
PA 19348

Branches Domestic



Decide with Confidence

EXELON GENERATION COMPANY, LLC; (D-U-N-S®:00-359-4087) AKA: EXELON 540 EXECUTIVE DR, LISLE, IL 60532	EXELON GENERATION COMPANY, LLC; (D-U-N-S®:03-045-0147) 5190 CHURCH ST, HOUSTON, TX 77004	EXELON GENERATION COMPANY, LLC; (D-U-N-S®:07-848-2416) AKA: EXELON 17475 PALMER BLVD, HOMewood, IL 60430-4620	EXELON GENERATION COMPANY, LLC; (D-U-N-S®:07-848-4172) AKA: EXELON 84 14TH AVE NE, MINNEAPOLIS, MN 55413-1006	EXELON GENERATION COMPANY, LLC; (D-U-N-S®:07-847-5279) AKA: EXELON 551 GLENN AVE, WHEELING, IL 60090-6015
EXELON GENERATION COMPANY, LLC; (D-U-N-S®:09-301-8617) AKA: EXELON 8900 KEYSTONE XING STE 1075, INDIANAPOLIS, IN 46240-7751	EXELON GENERATION COMPANY, LLC; (D-U-N-S®:10-119-2099) 11520 CRONRIDGE DR, OWINGS MILLS, MD 21117-2271	EXELON GENERATION COMPANY, LLC; (D-U-N-S®:10-165-8388) AKA: EXELON 7315 E FRONTAGE RD, SHAWNEE MISSION, KS 66204-1606	EXELON GENERATION COMPANY, LLC; (D-U-N-S®:10-387-3241) 480 N YORK RD, BENSENVILLE, IL 60106-1606	EXELON GENERATION COMPANY, LLC; (D-U-N-S®:12-304-9470) AKA: EXELON 1 INDUSTRIAL HWY, CRUM LYNNE, PA 19022-1524
EXELON GENERATION COMPANY, LLC; (D-U-N-S®:12-275-2608) AKA: EXELON GENERATION 173 ALFORD ST, CHARLESTOWN, MA 02129-1032	EXELON GENERATION COMPANY, LLC; (D-U-N-S®:13-089-4194) 36400 S ESSEX RD, CHICAGO, IL 60603	EXELON GENERATION COMPANY, LLC; (D-U-N-S®:14-180-7094) 9 SUMMER ST, MEDWAY, MA 02053-1605	EXELON GENERATION COMPANY, LLC; (D-U-N-S®:15-019-8781) AKA: EXELON 500 N 3RD ST STE 801, HARRISBURG, PA 17101-1158	EXELON GENERATION COMPANY, LLC; (D-U-N-S®:15-071-4181) 5610 WALNUT AVE, DOWNERS GROVE, IL 60516-1061
EXELON GENERATION COMPANY, LLC; (D-U-N-S®:15-002-0352) AKA: EXELON GENERATION 6604 E ROSEDALE ST, FORT WORTH, TX 76112-7027	EXELON GENERATION COMPANY, LLC; (D-U-N-S®:16-709-6374) AKA: EXELON 3 LINCOLN CTR, VILLA PARK, IL 60181-4204	EXELON GENERATION COMPANY, LLC; (D-U-N-S®:60-516-8525) AKA: EXELON 1819 E ALLEGHANY AVE, PHOENIXVILLE, PA 19453	EXELON GENERATION COMPANY, LLC; (D-U-N-S®:60-517-3210) AKA: EXELON GENERATION 298 LONG VIEW RD, DRUMORE, PA 17518	EXELON GENERATION COMPANY, LLC; (D-U-N-S®:62-759-2553) AKA: EXELON 830 SCHUYLKILL AVE, PHILADELPHIA, PA 19146-2320
EXELON GENERATION COMPANY, LLC; (D-U-N-S®:83-587-3514) 3201 ISLAND ROAD, PHILADELPHIA, PA 19153	EXELON GENERATION COMPANY, LLC; (D-U-N-S®:88-449-8502) AKA: EXELON 981 BUSSE RD, ELK GROVE VILLAGE, IL 60007-2400	EXELON GENERATION COMPANY, LLC; (D-U-N-S®:96-919-2400) 2940 S HARDING ST, INDIANAPOLIS, IN 46225-2229	EXELON GENERATION COMPANY, LLC; (D-U-N-S®:78-442-4173) AKA: EXELON 101 SHILOH BLVD, ZION, IL 60099-2722	EXELON GENERATION COMPANY, LLC; (D-U-N-S®:79-253-1191) AKA: EXELON 4401 135TH ST, MIDLOTHIAN, IL 60445-1440

Subsidiaries Domestic

EXELON NEW ENGLAND POWER MARKETING; (D-U-N-S®:09-554-9551) 300 EXELON WAY, KENNETT SQUARE, PA 19348-2473	EXTEX RETAIL SERVICES CO LLC; (D-U-N-S®:13-149-4440) 300 EXELON WAY, KENNETT SQUARE, PA 19348-2473	EXELON POWER CORP (D-U-N-S®:16-185-0685) 2233 MOUNTAIN CREEK PKWY STE A, DALLAS, TX 75211-6706	EXELON POWERLABS LLC (D-U-N-S®:60-872-4329) 175 N CALN RD, COATESVILLE, PA 19320-2309	EXELON WIND, LLC (D-U-N-S®:79-892-9084) 6400 NW 86TH ST, JOHNSTON, IA 50131-2945
CEU HOLDINGS, LLC (D-U-N-S®:07-827-4314) 100 CONSTELLATION WAY STE 1700P, BALTIMORE, MD 21202-6302	CEU PINEDALE, LLC (D-U-N-S®:07-827-4507) 750 E PRATT ST, BALTIMORE, MD 21202-3142			

Affiliates Domestic

COMMONWEALTH	THE WENNINGER	EXELON BUSINESS	AMERGEN ENERGY	CONSTELLATION
--------------	---------------	-----------------	----------------	---------------



Decide with Confidence

EDISON COMPANY; (D-U-N-S®:00-692-9509) 440 S LASALLE ST, CHICAGO, IL 60605	COMPANY INC (D-U-N-S®:00-782-9898) 16875 W RYERSON RD, NEW BERLIN, WI 53151-3521	SERVICES COMPANY; (D-U-N-S®:03-942-4721) 10 S DEARBORN ST FL 37, CHICAGO, IL 60603-2300	COMPANY, L.L.C.; (D-U-N-S®:05-379-5998) 200 EXELON WAY, KENNETT SQUARE, PA 19348-2442	ENERGY GROUP, INC.; (D-U-N-S®:06-250-0678) 100 CONSTELLATION WAY, BALTIMORE, MD 21202-6302
EXELON ENERGY COMPANY (D-U-N-S®:06-141-6504) 300 EXELON WAY, KENNETT SQUARE, PA 19348-2473	UNICOM ASSURANCE COMPANY LTD; (D-U-N-S®:08-768-1339) 10 S DEARBORN ST # 340W, CHICAGO, IL 60603-2300	EXELON THERMAL HOLDINGS, INC; (D-U-N-S®:12-789-3746) 200 W JACKSON BLVD STE 1310, CHICAGO, IL 60606-6941	EXELON ENTERPRISES COMPANY LLC; (D-U-N-S®:13-182-7516) 10 S DEARBORN ST FL 45, CHICAGO, IL 60603-2398	EXELON ENERGY DELIVERY COMPANY, LLC; (D-U-N-S®:13-527-2271) AKA: EXELON 10 S DEARBORN ST FL 48, CHICAGO, IL 60603-2300
EXELON CORPORATION (D-U-N-S®:13-619-8939) AKA: EXELON 3299 SANITORIUM RD, HOWELL, MI 48843-7976	CIC GLOBAL, LLC (D-U-N-S®:18-512-2173) 214 CENTERVIEW DR STE 260, BRENTWOOD, TN 37027-5274	EXELON ENERGY COMPANY (PA); (D-U-N-S®:96-442-2547) 847 TOPAZ DR, WEST CHESTER, PA 19382-5595	EXTEX MARKETING LLC (D-U-N-S®:16-324-7617) 2751 CENTERVILLE RD, WILMINGTON, DE 19808-1627	BRADFORD HOUSING ASSOCIATES; (D-U-N-S®:78-003-6799) AKA: BRADFORD VILLAGE 247 COMMERCIAL ST STE A, ROCKPORT, ME 04856-5964
PECO ENERGY TRANSITION TRUST; (D-U-N-S®:36-157-2659) 920 N KING ST, WILMINGTON, DE 19801-3361	ECPH LLC (D-U-N-S®:16-456-1594) 2751 CENTERVILLE RD, WILMINGTON, DE 19808-1627	TAMUIN INTERNATIONAL INC (D-U-N-S®:78-904-8928) 2751 CENTERVILLE RD, WILMINGTON, DE 19808-1627	EXELON PEAKER DEVELOPMENT LTD; (D-U-N-S®:15-749-1668) 2751 CENTERVILLE RD, WILMINGTON, DE 19808-1627	MXENERGY HOLDINGS INC. (D-U-N-S®:79-665-3470) 595 SUMMER ST STE 300, STAMFORD, CT 06901-1407
AV SOLAR RANCH 1, LLC (D-U-N-S®:83-221-3339) 4601 WESTOWN PKWY STE 300, WEST DES MOINES, IA 50266-1071	HOLLOW I WOLF L P (D-U-N-S®:01-884-0392) 9201 WOLF HOLLOW CT, GRANBURY, TX 76048-7741	WHITETAIL WIND ENERGY, LLC; (D-U-N-S®:07-847-1405) 10 S DEARBORN ST FL 49, CHICAGO, IL 60603-2300	COMED FINANCING III (D-U-N-S®:79-128-0709) 37TH FLOOR 10 DEARBORN STREET, CHICAGO, IL 60690	ENEH SERVICES, LLC (D-U-N-S®:80-787-7639) 300 EXELON WAY, KENNETT SQUARE, PA 19348-2473

This list is limited to the first 25 branches, subsidiaries, divisions and affiliates, both domestic and international. Please use the Global Family Linkage Link above to view the full listing.

Financial Statements

Banking

September 2014:

Account maintained.

December 2013:

Loans granted to low 8 figures. Now owing nothing. Matures in 1 to 5 years.

(Same bank) Loans granted to low 8 figures. Now owing nothing. Matures in 1 to 5 years.

Three Years Comparative Statement

	Fiscal Consolidated Dec 31 2012 USD	Fiscal Consolidated Dec 31 2013 USD	Interim Consolidated Mar 31 2014 USD
Curr Assets	\$6,211,000,000	\$6,439,000,000	\$6,189,000,000

Key Business Ratios (Based on 25 establishments)

	This Business	Industry Median	Industry Quartile
Profitability			



Decide with Confidence

Curr Liabs	4,097,000,000	3,867,000,000	3,815,000,000	Return on Sales	2.3	9.5	4
Current Ratio	1.52	1.67	1.62	Return on Net Worth	UN	8.6	UN
Working Capital	2,114,000,000	2,572,000,000	2,374,000,000	Short Term Solvency			
Other Assets	34,470,000,000	34,793,000,000	34,891,000,000	Current Ratio	1.4	1.0	2
Worth	12,665,000,000	12,742,000,000	12,508,000,000	Quick Ratio	0.5	0.4	2
Sales	14,437,000,000	15,630,000,000	4,390,000,000	Efficiency			
Long Term Liab	23,919,000,000	24,623,000,000	24,757,000,000	Assets Sales	UN	278.3	UN
Net Profit (Loss)	558,000,000	1,060,000,000	(185,000,000)	Sales / Net Working Capital	5.4	9.0	3
				Utilization			
				Total Liabs / Net Worth	UN	202.2	UN

As of 06/30/2014

Most Recent Financial Statement

Interim Consolidated statement dated JUN 30 2014:

Assets	USD	Liabilities	USD
Current Assets		Current Liabilities	
Cash	\$305,000,000	Accts Pay	\$1,508,000,000
Accts Rec	1,733,000,000	Short Term Borrowings	53,000,000
Inventory	1,200,000,000	Accruals	819,000,000
Mktble Securities	629,000,000	L.T. Liab-(1yr)	52,000,000
Restricted Cash & Cash Equivalents	88,000,000	L/T Debt-Affiliates Due Within 1 Yr	563,000,000
Accounts Receivable-Other	441,000,000	Payables To Affiliates	108,000,000
Receivables From Affiliates	67,000,000	Other Curr Liabs	1,112,000,000
Unamortized Energy Contract Assets	264,000,000	Total Current Liabilities	4,215,000,000
Other Curr Assets	1,000,000,000		
Total Current Assets	5,727,000,000		
Non Current Assets		Non Current Liabilities	
Fixt & Equip	23,743,000,000	Total Long Term Debt	6,892,000,000
Goodwill-Net	49,000,000	Total Def Credits & Other Liabs	19,665,000,000
Investments-Other	11,333,000,000	TOTAL MEMBERS EQUITY	12,465,000,000
Prepaid Pension Asset	1,888,000,000	NONCONTROLLING INTEREST	1,185,000,000
Pledged Assets-Net	402,000,000	Total Liabilities & Net Worth	44,422,000,000
Other Assets	1,280,000,000		
Total Assets	44,422,000,000		

As of 10/06/2014

From JAN 01 2014 to JUN 30 2014 sales \$8,179,000,000. Gross profit \$8,179,000,000; operating expenses \$8,379,000,000. Operating income \$(200,000,000); other income \$579,000,000; other expenses \$192,000,000; net income before taxes \$187,000,000; Federal income tax \$(1,000,000). Net income \$188,000,000.

Statement Source

Statement obtained from Securities And Exchange Commission. Prepared from books without audit.

Explanations

The net worth of this company includes intangibles; Other Current Assets consist of deferred income taxes and other; Other Assets consist of unamortized energy contract assets and other; Other Current Liabilities consist of borrowings from company, deferred income taxes, mark to market derivative liabilities, unamortized energy contract liabilities and other.

On Aug 21, 2014, this business was reclassified as a corporation.

Indicators



Decide with Confidence

Public Filings Summary

The following data includes both open and closed filings found in D&B's database on this company

Record Type	No. of Records	Most Recent Filing Date
Judgment	0	
Lien	2	02/03/2005
Suit	5	06/23/2014
UCC	10	06/18/2013

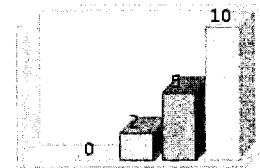
Public Filings
☐ Bankruptcy
☐ Judgment
☐ Lien
☐ Suit
☐ UCC

The following Public Filing data is for information purposes only and is not the official record. Certified copies can only be obtained from the official source.

Full Filings**Suits**

Status	Pending	Latest Info Received	06/27/2014
Where Filed	PHILADELPHIA COUNTY COMMON PLEAS COURT, PHILADELPHIA, PA	DOCKET NO.	201400603162
Plaintiff	NATIONWIDE MUTUAL INSURANCE COMPANY, COLUMBUS, OH	Status Attained	06/23/2014
Defendant	EXELON GENERATION CO., INC. AND OTHERS	Date Filed	06/23/2014
Cause	COMPLAINT FOR DECLARATORY JUDGMENT		
Status	Pending	Latest Info Received	08/17/2013
Where Filed	PHILADELPHIA COUNTY COMMON PLEAS COURT, PHILADELPHIA, PA	DOCKET NO.	201300801571
Plaintiff	WARD, CHARLES T, HADDONFIELD, NJ	Status Attained	08/15/2013
Defendant	EXCELON GENERATION CO., LLC AND OTHERS	Date Filed	08/15/2013
Cause	Negligence		
Status	Pending	Latest Info Received	07/06/2013
Where Filed	PHILADELPHIA COUNTY COMMON PLEAS COURT, PHILADELPHIA, PA	DOCKET NO.	201300603881
Plaintiff	WARD, CHARLES T, HADDONFIELD, NJ	Status Attained	06/28/2013
Defendant	EXCELON GENERATION CO. LLC AND OTHERS	Date Filed	06/28/2013
Cause	Negligence		
Status	Pending	Latest Info Received	05/11/2012
Where Filed	CHESTER COUNTY PROTHONOTARY, WEST CHESTER, PA	CASE NO.	201204081CT
Plaintiff	JAY ZUBEY	Status Attained	04/20/2012
Defendant	EXELON GENERATION CO. LLC	Date Filed	04/20/2012
Cause	CONTRACT		
Status	Settled	Latest Info Received	05/23/2010
Where Filed	PHILADELPHIA COUNTY COMMON PLEAS COURT, PHILADELPHIA, PA	DOCKET NO.	200901000642
Plaintiff	ADAMO PETERS, LLC, SCARSDALE, NY	Status Attained	05/10/2010
Defendant	PECO ENERGY COMPANY, PHILADELPHIA, PA AND OTHERS	Date Filed	10/08/2009
Cause	Malpractice		



Decide with Confidence

If it is indicated that there are defendants other than the report subject, the lawsuit may be an action to clear title to property and does not necessarily imply a claim for money against the subject.

Liens

Amount	\$226,663	Latest Info Received	03/16/2005
Status	Open	Type	State Tax
Where Filed	CHESTER COUNTY PROTHONOTARY, WEST CHESTER, PA	Status Attained	02/03/2005
Filed By	COMM OF PA	Date Filed	02/03/2005
against	EXELON GENERATION CO LLC	DOCKET NO.	05-01036

Amount	\$461	Latest Info Received	05/27/2003
Status	Open	Type	Local Tax
Where Filed	CHESTER COUNTY PROTHONOTARY, WEST CHESTER, PA	Status Attained	05/13/2003
Filed By	TOWNSHIP OF CALN	Date Filed	05/13/2003
against	EXELON GENERATION COMPANY LLC.	DOCKET NO.	03 03844

A lienholder can file the same lien in more than one filing location. The appearance of multiple liens filed by the same lienholder against a debtor may be indicative of such an occurrence.

UCC Filings

Collateral	Chattel paper and proceeds	Latest Info Received	03/12/2013
Filing No.	2013030404481	Type	Original
Where Filed	SECRETARY OF STATE/UCC DIVISION, HARRISBURG, PA	Date Filed	03/01/2013
Secured Party	NATURAL GAS EXCHANGE INC., CALGARY		
Debtor	EXELON GENERATION COMPANY, LLC		

Filing No.	009110439	Latest Info Received	06/08/2011
Original UCC Filed Date	09/27/2010	Type	Amendment
Where Filed	SECRETARY OF STATE/UCC DIVISION, SPRINGFIELD, IL	Date Filed	05/15/2011
Secured Party	PARKER, MARK, MONEE, IL	Original Filing No.	015626992
Debtor	COMED, VILLA PARK, IL and OTHERS		

Filing No.	009113305	Latest Info Received	06/17/2011
Original UCC Filed Date	09/27/2010	Type	Amendment
Where Filed	SECRETARY OF STATE/UCC DIVISION, SPRINGFIELD, IL	Date Filed	06/01/2011
Secured Party	PARKER, MARK, MONEE, IL	Original Filing No.	015626992
Debtor	COMED, VILLA PARK, IL and OTHERS		

Filing No.	009115308	Latest Info Received	06/17/2011
Original UCC Filed Date	09/27/2010	Type	Amendment
Where Filed	SECRETARY OF STATE/UCC DIVISION, SPRINGFIELD, IL	Date Filed	06/10/2011
Secured Party	PARKER, MARK, MONEE, IL	Original Filing No.	015626992
Debtor	COMED, VILLA PARK, IL and OTHERS		

Filing No.	009120071	Latest Info Received	07/20/2011
Original UCC Filed Date	09/27/2010	Type	Amendment
Where Filed	SECRETARY OF STATE/UCC DIVISION, SPRINGFIELD, IL	Date Filed	07/12/2011



Decide with Confidence

Secured Party	PARKER, MARK, MONEE, IL	Original Filing No.	015626992
Debtor	COMED, VILLA PARK, IL and OTHERS		
Filing No.	009122153	Latest Info Received	08/04/2011
Original UCC Filed Date	09/27/2010	Type	Amendment
Where Filed	SECRETARY OF STATE/UCC DIVISION, SPRINGFIELD, IL	Date Filed	07/21/2011
Secured Party	PARKER, MARK, MONEE, IL	Original Filing No.	015626992
Debtor	COMED, VILLA PARK, IL and OTHERS		
Filing No.	009126551	Latest Info Received	08/18/2011
Original UCC Filed Date	09/27/2010	Type	Amendment
Where Filed	SECRETARY OF STATE/UCC DIVISION, SPRINGFIELD, IL	Date Filed	08/15/2011
Secured Party	PARKER, MARK, MONEE, IL	Original Filing No.	015626992
Debtor	COMED, VILLA PARK, IL and OTHERS		
Collateral	Vehicles	Latest Info Received	10/05/2011
Filing No.	009132782	Type	Amendment
Original UCC Filed Date	09/27/2010	Date Filed	09/18/2011
Where Filed	SECRETARY OF STATE/UCC DIVISION, SPRINGFIELD, IL	Original Filing No.	015626992
Secured Party	PARKER, MARK, MONEE, IL		
Debtor	COMED, VILLA PARK, IL and OTHERS		
Filing No.	009137155	Latest Info Received	10/21/2011
Original UCC Filed Date	09/27/2010	Type	Amendment
Where Filed	SECRETARY OF STATE/UCC DIVISION, SPRINGFIELD, IL	Date Filed	10/08/2011
Secured Party	PARKER, MARK, MONEE, IL	Original Filing No.	015626992
Debtor	COMED, VILLA PARK, IL and OTHERS		
Filing No.	001852689	Latest Info Received	06/23/2013
Original UCC Filed Date	09/27/2010	Type	Termination
Where Filed	SECRETARY OF STATE/UCC DIVISION, SPRINGFIELD, IL	Date Filed	06/18/2013
Secured Party	PARKER, MARK, MONEE, IL	Original Filing No.	015626992
Debtor	COMED, VILLA PARK, IL and OTHERS		

The public record items contained in this report may have been paid, terminated, vacated or released prior to the date this report was printed. Additional UCC and SLJ filings for this company can be found by conducting a more detailed search in our Public Records Database.

Paydex**D&B PAYDEX®**



Decide with Confidence

Shows the D&B PAYDEX scores as calculated up to 3 months and up to 24 months of payment experiences.

Up to 3 month D&B PAYDEX

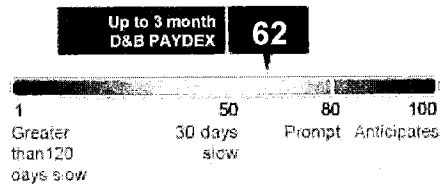

When weighted by dollar amount, payments to suppliers average 21 Days Beyond Terms. Based on payments collected over last 3 months.

Up to 24 month D&B PAYDEX

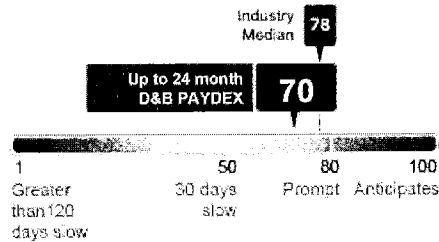

When weighted by dollar amount, payments to suppliers average 15 days beyond terms. Based on payments collected up to 24 months.

When weighted by dollar amount, the industry average is 3 DAYS BEYOND terms.

● High risk of late payment (average 30 to 120 days beyond terms)

□ Medium risk of late payment (average 30 days or less beyond terms)

● Low risk of late payment (average prompt to 30+ days sooner)

Payment Trend	up *	Total Payment Experiences for the HQ	141	Highest Now Owing	\$400,000
Payments Within Terms	70%	Total Placed for Collection	0	Highest Past Due	\$250,000
Average High Credit	\$72,971	Largest High Credit	\$2,000,000		

* compared to payments three months ago

Payment Summary

The Payment Summary section reflects payment information in D&B's file as of the date of this report.

There are 141 payment experiences in D&B's file, with 88 experiences reported during the last three month period. The highest Now Owes on file is \$400,000. The highest Past Due on file is \$250,000.

Top 10 Industries

Industries	Total Received	Total Amounts	Largest High Credit	Within Terms (%)	Days Slow (%)			
					0-30	31-60	61-90	90+
Public finance	7	\$815,100	\$800,000	100	0	0	0	0
Misc equipment rental	5	618,000	600,000	51	0	49	0	0
Mfg process controls	5	305,000	250,000	52	43	5	0	0
Mfg photograph equip	5	276,750	200,000	0	99	0	1	0
Engineering services	2	2,007,500	2,000,000	100	0	0	0	0
Misc business service	2	530,000	500,000	53	47	0	0	0
Mfg pumping equipment	2	250,500	250,000	0	50	0	50	0
Mfg switchgear-boards	2	300,000	250,000	17	41	0	42	0
Radiotelephone commun	1	900,000	900,000	100	0	0	0	0
Special trade work	1	400,000	400,000	100	0	0	0	0
OTHER INDUSTRIES	79	1,405,050	200,000	50	27	7	12	4

Other Payment Categories

Category	Total Received	Total Dollar Amounts	Largest High Credit
Cash Experiences	25	\$34,800	\$25,000
Payment record unknown	4	70,850	65,000
Unfavorable comments	1	1,000	1,000
Placed for Collection	0	0	0



Decide with Confidence

Detailed Payment History

Date Reported	Paying Record	High Credit	Now Owes	Past Due	Selling Terms	Last Sale within(months)
October 2014	Ppt	\$5,000	\$100	\$0	N/A	1
	Ppt	2,500	0	0	N30	6-12
	Ppt	1,000	0	0	N30	6-12
	Ppt	1,000	0	0	N30	6-12
	Ppt	500	250	0	Lease Agreemnt	
	Slow 60	100	0	0	N30	6-12
September 2014	Ppt	0	0	0	N/A	1
	Ppt	100,000	0	0	N/A	1
	Ppt	70,000	55,000	10,000	N/A	1
	Ppt	65,000	0	0	N/A	1
	Ppt	30,000	2,500	0	N/A	1
	Ppt	25,000	25,000	5,000	N/A	1
	Ppt	20,000	0	0	N/A	6-12
	Ppt	15,000	2,500	500	N/A	1
	Ppt	15,000	0	0	N/A	4-5
	Ppt	2,500	0	0	N30	6-12
	Ppt	2,500	2,500	0	N/A	1
	Ppt	1,000	0	0	1 10 N30	6-12
	Ppt	1,000	1,000	0	N/A	1
	Ppt	1,000	1,000	0	N30	1
	Ppt	1,000	250	0	N30	1
	Ppt	1,000	1,000	0	Lease Agreemnt	1
	Ppt	750	0	0	N/A	6-12
	Ppt	250	0	0	N/A	6-12
	Ppt	250	250	0	N30	1
	Ppt	250	250	0	N/A	
	Ppt	50	0	0	N/A	2-3
	Ppt	50	0	0	N/A	2-3
	Ppt	0	0	0	N30	6-12
	Ppt	0	0	0	N30	6-12
	Ppt	0	0	0	N30	6-12
	Ppt-Slow 30	500,000	300,000	0	N/A	1
	Ppt-Slow 30	250,000	65,000	0	N/A	1
	Ppt-Slow 30	15,000	7,500	2,500	N/A	1
	Ppt-Slow 30	1,000	0	0	N/A	4-5
	Ppt-Slow 30	1,000	750	250	N/A	1
	Ppt-Slow 60	60,000	0	0	N/A	6-12
	Ppt-Slow 60	40,000	35,000	25,000	N/A	1
	Ppt-Slow 60	30,000	10,000	0	N30	1
	Ppt-Slow 90	30,000	7,500	2,500	N30	1
	Slow 30	200,000	100,000	0	N/A	2-3
	Slow 30	10,000	0	0	N/A	4-5
	Slow 30	10,000	0	0	N/A	4-5
	Slow 30	2,500	0	0	N/A	4-5
	Slow 30	250	0	0	N/A	6-12



Decide with Confidence

	Slow 60-90	95,000	15,000	15,000	N/A	2-3
	Slow 90	1,000	250	0	N/A	
	Slow 90	500	0	0	N/A	4-5
	Slow 30-90+	40,000	20,000	10,000	N/A	1
	Slow 120	1,000	1,000	1,000	N/A	6-12
	(051)Bad debt	1,000	1,000	0	N/A	
	(052)Cash own option	250	250	0	N/A	1
	(053)	0	0	0	Cash account	4-5
	(054)	0	0	0	Cash account	4-5
	(055)	0	0	0	Cash account	1
August 2014	Ppt	50,000	0	0	N/A	2-3
	Ppt	5,000	0	0	N/A	1
July 2014	Slow 30-90	250,000	250,000	250,000	N/A	2-3
	Ppt	5,000	0	0	N/A	6-12
	Ppt	2,500	0	0	N/A	1
	Ppt-Slow 30	30,000	0	0	N/A	2-3
	Ppt-Slow 90	5,000	5,000	2,500	N/A	1
	Slow 30	5,000	100	100	N/A	2-3
	(064)Cash own option	500	0	0	Cash account	1
June 2014	Ppt	750	0	0	N30	6-12
May 2014	Ppt	7,500	0	0	N30	4-5
	Ppt	500	0	0	N/A	6-12
April 2014	Ppt	1,000	0	0	N/A	6-12
March 2014	Ppt	750	0	0	N/A	6-12
January 2014	Ppt	2,000,000	0	0	N/A	6-12
	Ppt	7,500	7,500	0	N/A	1
	Ppt	1,000	0	0	N/A	6-12
	Ppt	100	0	0	N/A	6-12
November 2013	Ppt	750	750	0	N/A	1
October 2013	Disc	2,500	0	0	N/A	6-12
September 2013	Ppt-Slow 120	500	0	0	N/A	6-12
August 2013	Ppt	900,000	400,000	2,500	N/A	1
	Ppt	100	0	0	N30	2-3
	Slow 90	100,000	0	0	N/A	6-12
June 2013	Ppt	2,500	0	0	N/A	1

Lines shown in red are 30 or more days beyond terms

Payment experiences reflect how bills are met in relation to the terms granted. In some instances payment beyond terms can be the result of disputes over merchandise, skipped invoices etc.

Each experience shown is from a separate supplier. Updated trade experiences replace those previously reported.

Constellation NewEnergy, Inc.

**APPLICATION FOR RENEWAL OF
CERTIFICATE TO PROVIDE RETAIL ELECTRIC SERVICE
PURSUANT TO CHAPTER 4928, OHIO REVISED CODE**

**Exhibit C-8
Bankruptcy Information**

Nothing to report.

Constellation NewEnergy, Inc.

APPLICATION FOR RENEWAL OF CERTIFICATE TO PROVIDE RETAIL ELECTRIC SERVICE PURSUANT TO CHAPTER 4928, OHIO REVISED CODE

Exhibit C-9 Merger Information

On October 8, 2010, Constellation Energy closed a transaction to acquire CPower, a leading energy management and demand response provider managing approximately 850 megawatts of demand response capacity that can be dispatched in energy markets throughout North America. Subsequent to the acquisition of CPower, CNE integrated the assets and operations of CPower into CNE and on October 18, 2010 CPower was merged with and into CNE, with CNE as the surviving entity. On October 3, 2014 CNE signed an agreement with Comverge to sell its commercial and industrial demand response business.

On October 1, 2012, the electric supply assets of one of Constellation NewEnergy, Inc.'s corporate affiliates, Exelon Energy Company, merged with and into CNE with CNE as the surviving entity. In accordance with Ohio Administrative Code Chapter 4901:1:27-10 "Material changes in business", notice was provided to the Public Utilities Commission of Ohio. A copy of the docketed notice is available as Attachment C-9.



100 Constellation Way
Suite 500
Baltimore, Maryland 21202

October 12, 2012

Ms. Barcy F. McNeal, Secretary
Public Utilities Commission of Ohio
180 East Broad Street, 11th Floor
Columbus, OH 43215-3793

**RE: Exelon Energy Company, Case No. 02-1912-GA-CRS
Ohio Competitive Retail Natural Gas Marketer Certificate No. 02-031G(6)
Exelon Energy Company, Case No. 00-1784-EL-CRS
Ohio Competitive Retail Electric Supplier No. 00-006E(6)**

Dear Ms. McCauley,

In accordance with Ohio Administrative Code Chapter 4901:1-27-10 "Material changes in business", Exelon Energy Company ("Exelon Energy") herein provides notice to the Public Utilities Commission of Ohio ("Commission") of a change in Exelon Energy's corporate structure.

On March 22, 2012, the Commission was notified that Exelon Corporation, parent company of Exelon Energy, acquired Constellation Energy Group, Inc. and its subsidiaries, including Constellation NewEnergy, Inc. ("CNE"), Constellation NewEnergy – Gas Division, LLC ("CNEG"), and Constellation Energy Gas Choice, Inc. ("CEGCI"). CNE is a licensed Competitive Retail Electric Supplier (CRES) in Ohio (Certificate No. 00-003E(6)); both CNEG and CEGCI are licensed Competitive Retail Natural Gas Suppliers (CRNGS) in Ohio (Certificate Nos. 09-153G(2) and 02-021G(6), respectively). All Constellation entities are in good standing with the Commission.

On October 1, 2012, as part of the ongoing integration of the company, Exelon Energy merged with and into two of its corporate affiliates. More specifically, Exelon Energy's gas assets and operations merged with and into CNEG with CNEG as the surviving entity. At the same time, Exelon Energy's electric supply assets and operations merged with and into CNE with CNE as the surviving entity. As of October 1, 2012, Exelon Energy Company has ceased to exist. A chart showing the organizational structure after giving effect to the Change in Corporate Structure is attached hereto as Exhibit A.

Both CNE and CNEG have assumed all obligations for Exelon Energy's respective electric and natural gas activities in Ohio. However, to provide a more seamless transition for Exelon Energy's natural gas choice customers in Ohio, Exelon Energy assigned its gas choice contracts to CEGCI effective September 30, 2012 on the same terms and conditions as with Exelon



100 Constellation Way
Suite 500
Baltimore, Maryland 21202

October 12, 2012 Letter to Ms. Barcy F. McNeal
Page 2

Energy. Exelon Energy, CNE, CNEG and CECGI provided advance notice of these transactions to all of its customers in Ohio via bill insert and direct mail pieces, copies of which are attached as Exhibit B.

The officer and director slate, management team and financial qualifications for CNE, CECGI and CNEG remain intact as previously submitted to the Commission. Also, all previously appointed points of contact for CNEG, CECGI and CNE will remain. Thus, no updates are required to this information.

In light of these changes and the fact that CNE possesses its own CRES license and both CNEG and CECGI possess their own CRNGS licenses, in the near future we will be submitting a notice of termination of Exelon Energy's CRES and CRNGS licenses.

Should you have any questions or need additional information, please do not hesitate to contact me by telephone at 410.470.3582 or via email at joseph.donovan@constellation.com.

Yours Sincerely,

Joseph E. Donovan
Assistant General Counsel
Exelon Business Services Corporation



Constellation.

An Exelon Company

100 Constellation Way
Suite 500
Baltimore, Maryland 21202

EXHIBIT A
TO OCTOBER 12, 2012 NOTICE OF
MATERIAL CHANGE IN BUSINESS



Constellation.

An Exelon Company

100 Constellation Way
Suite 500
Baltimore, Maryland 21202

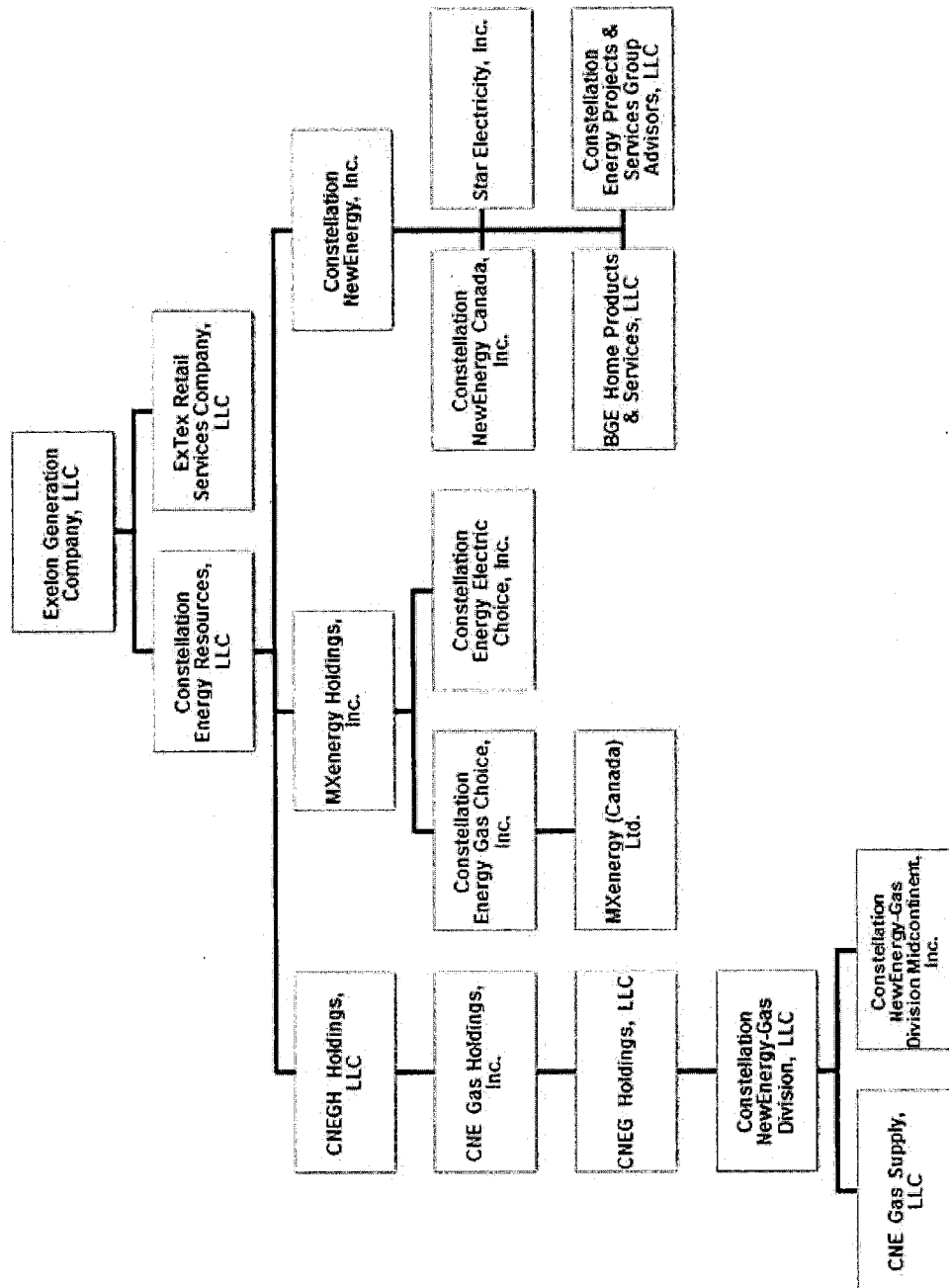



Constellation.

An Exelon Company

100 Constellation Way
Suite 500
Baltimore, Maryland 21202

EXHIBIT B
TO OCTOBER 12, 2012 NOTICE OF
MATERIAL CHANGE IN BUSINESS



Constellation.

An Exelon Company

100 Constellation Way
Suite 500
Baltimore, Maryland 21202



Exelon Energy is becoming Constellation, an Exelon Company.

Exelon Energy is pleased to announce that as a result of Exelon Corporation's recent merger with Constellation Energy we are integrating with one of the largest retail energy providers in the country. The combination provides your business access to the nation's largest and cleanest generation fleet, industry-leading products and services available in many markets throughout the U.S., and a continued priority to provide you with the highest level of service.

We appreciate your business and are committed to serving your energy needs today and in the future.

Exelon Energy 800-261-4301 Constellation Electric 888-635-0827
Constellation Gas 800-900-1982 Constellation Gas Choice 800-785-4373

bill insert.indd 1

We are excited to unveil the new
Constellation logo which will appear
on your energy bills soon.



Constellation
An Exelon Company

©2012, Exelon Energy Company

8/23/2012 2:52:33 PM



100 Constellation Way
Suite 500
Baltimore, Maryland 21202



September XX, 2012

Customer Name
Address
City, State, Zip

Dear Customer:

Exelon Corporation and Constellation Energy Group completed their merger in March 2012, creating the nation's largest competitive energy supplier, and one of the industry's cleanest and lowest-cost power generators. As part of the ongoing integration related to that merger, on October 1, 2012 Exelon Energy Company's ("Exelon Energy") retail natural gas customers will start to be served by Constellation's retail natural gas organization - Constellation NewEnergy - Gas Division, LLC ("Constellation"). We are sending this letter to you so you have advance notice of this upcoming change.

Rest assured that no changes are being made to your contract term and price as a result of this change and you will continue to deal with your current sales representative. On October 1, 2012 your Exelon Energy gas supply contract will become a Constellation contract by operation of law. Constellation hereby confirms its assumption of all obligations of Exelon Energy under your contract, including any active transaction confirmations or pricing exhibits, as of October 1, 2012. One thing that will change is our notice information. Effective October 1, 2012, any legal notices under your contract should be directed to:

Constellation NewEnergy - Gas Division, LLC
9960 Corporate Campus Drive, Suite 2000
Louisville, KY 40223
Attn: Contract Administration
Phone: (502) 426-4500
Fax: (502) 214-6381

Due to this reorganization, there are also some logistical changes that will occur. Before your next contract renewal date your current sales representative will discuss with you the need to execute a new Constellation contract. Constellation's contract structure differs from Exelon Energy's structure. Constellation utilizes a base enabling agreement that contains terms and conditions that govern the purchase and sale of natural gas and related services. Specific transactions are then entered into and documented in "Transaction Confirmations" that attach to and are subject to the base agreement. This means that each transaction will not need a new base agreement, only a new Transaction Confirmation, which contains the details of the particular deal.

Should you desire to enter into a new transaction with Constellation at any point after October 1, 2012, Constellation's standard transaction procedures will be used. Like most gas suppliers, Constellation enters into transactions with customers via electronic transmission, written record or orally and each party is bound by the terms of a transaction at the time the parties agree to the terms. It is then Constellation's standard practice to send the customer a Transaction Confirmation containing the details of the transaction. The customer then has two (2) business days to notify Constellation if anything contained in the Transaction Confirmation is incorrect. If the customer does not object to any terms, the Transaction Confirmation shall constitute the definitive written expression of the transaction.

Constellation has a longstanding record of quality customer service, competitive pricing and product offerings like electricity, load response, solar and energy efficiency that you will now have access to as part of this transition. Please feel free to call your current Exelon Energy Sales representative with any questions or comments and to find out more about Constellation's full offering of products and solutions.

Thank you for your business in the past and we look forward to continuing our relationship.

Yours very truly,

David Mally, Vice President Retail Operations
Constellation NewEnergy - Gas Division, LLC



100 Constellation Way
Suite 500
Baltimore, Maryland 21202



September XX, 2012

Customer Name
Address
City, State, Zip

Dear Customer:

Exelon Corporation and Constellation Energy Group completed their merger in March 2012, creating the nation's largest competitive energy supplier, and one of the industry's cleanest and lowest-cost power generators. As part of the ongoing integration related to that merger, on October 1, 2012 Exelon Energy Company's ("Exelon Energy") retail electricity customers will start to be served by Constellation's retail power organization—Constellation NewEnergy, Inc. ("Constellation"). We are sending this letter to you so you have advance notice of this upcoming change.

Rest assured that no changes are being made to your contract term and price as a result of this change and you will continue to be served by your current sales representative. On October 1, 2012 your Exelon Energy electricity supply contract will become a Constellation contract by operation of law. Constellation hereby confirms its assumption of all obligations of Exelon Energy under your contract, including any active transaction confirmations, as of October 1, 2012. One thing that will change is our notice information and Customer Care telephone number, now (888) 635-0827. Effective October 1, 2012, any legal notices under your agreement should be directed to:

Constellation NewEnergy, Inc.
c/o Contracts Administration
1221 Lamar St., Suite 750
Houston, Texas 77010
Phone: (888) 635-0827
Facsimile: (866) 470-0482

Should you desire to enter into a new electricity transaction at any point after October 1, 2012, Constellation's standard transaction procedures will be used. However, you will continue to receive the same great customer service, added value, and competitive pricing as you received from Exelon Energy in the past. In addition, you have direct access to Constellation's expanded product offerings— electricity, natural gas, load response, solar and energy efficiency programs.

Thank you for your business in the past and we look forward to continuing our relationship going forward. Please feel free to call your current Exelon Energy Sales representative with any questions or comments, and we encourage you to access the Constellation website at www.constellation.com to find out more about Constellation.

Yours very truly,

David Mally
Vice President
Constellation NewEnergy, Inc.



100 Constellation Way
Suite 500
Baltimore, Maryland 21202

SERVICE LIST

Local Distribution Companies

Arlington Natural Gas Company 108 South Main Street PO Box 277 Van Buren, OH 45889	Brainard Gas Corp. 8500 Station Street, Suite 100 Mentor, OH 44060
Columbia Gas of Ohio, Inc. 200 Civic Center Drive Columbus, OH 43215	Constitution Gas Transport Co., Inc. 1005 E. 3900 South Salt Lake City, UT 84124
Duke Energy Ohio 139 East Fourth Street Cincinnati, OH 45202	East Ohio Gas Company, The 1201 East 55th Street Cleveland, OH 44103
Eastern Natural Gas Company 5 Radner Corporate Center, Suite 400 Radner, PA 19087	Foraker Gas Company, Inc. 420 S. State Street New Lexington, OH 43764
Glenwood Energy of Oxford, Inc. 5181 College Corner Pike Oxford, OH 45056	KNG Energy, Inc. 1700 Westfield Drive Findlay, OH 45840
Northeast Ohio Natural Gas Corporation 8500 Station Street, Suite 100 Mentor, OH 44060	Northern Industrial Energy Development, Inc. 4100 Holiday Avenue NW, Suite 201 Canton, OH 44718
Ohio Cumberland Gas Company 20718 Danville-Amity Road PO Box 230 Mount Vernon, OH 43050	Ohio Gas Company 200 W High Street PO Box 528 Bryan, OH 43506
Ohio Valley Gas Corporation PO Box 469 Winchester, IN 47394	Orwell Natural Gas Company 8500 Station Street, Suite 100 Mentor, OH 44060
Piedmont Gas Company 159 Stonecreek Road NW New Philadelphia, OH 44663	Pike Natural Gas Company 5 Radner Corporate Center, Suite 400 Radner, PA 19087
Sheldon Gas Company 12925 TR 50 PO Box 158 Dunkirk, OH 45836	Southeastern Natural Gas Co. of Ohio PO Box 430 Frazeyburg, OH 43822
Suburban Natural Gas Company 2626 Lewis Center Road Lewis Center, OH 43035-9206	Swickard Gas Company 209 State Street PO Box 387 Bettsville, OH 44815
Vectren Energy Delivery of Ohio, Inc. One Vectren Square Evansville, IN 47708	Verona Natural Gas Company dba: Glenwood Energy of Verona, Inc. 5181 College Corner Pike Oxford, OH 45056
Waterville Gas & Oil Company	



Constellation.

An Exelon Company

100 Constellation Way
Suite 500
Baltimore, Maryland 21202

PO Box 259 Waterville, OH 43566-0259	
---	--

Constellation NewEnergy, Inc.

APPLICATION FOR RENEWAL OF CERTIFICATE TO PROVIDE RETAIL ELECTRIC SERVICE PURSUANT TO CHAPTER 4928, OHIO REVISED CODE

Exhibit D-1 Operations

Constellation NewEnergy, Inc. ("CNE") provides electricity commodity service to residential, commercial and industrial end-use customers through Ohio's electric choice programs. Currently, CNE may purchase electricity from an affiliated company or purchase supply through the open market on short and long term contracts with power providers. CNE provides all components necessary for the delivery of electricity to the end user, including transmission and ancillary services.

Based in Chicago, Illinois, CNE's Great Lakes Region retail office provides sales, pricing, supply origination, billing, and customer support for its Ohio customers.

CNE relies primarily upon its affiliate, Exelon Generation, LLC, which has a dedicated supply, trading, and scheduling group located in Baltimore, Maryland to support the local retail offices across the country. This group consists of traders, schedulers, accountants, credit analysts and legal assistance. This group is responsible for forecasting, scheduling, credit, and trading. A 24-hour desk began operation in September 1999, and since then Constellation NewEnergy has been accessible to counterparties 24 hours a day, 365 days a year.

Procurement of supply is handled in tandem between the local retail office and the Baltimore office, combining short and long term purchases, hedges, and hourly trades. Schedulers work closely with traders who in turn work closely with local regional supply originators to efficiently deliver electricity supply in the most cost effective manner to our customers.

Constellation NewEnergy, Inc.

APPLICATION FOR RENEWAL OF CERTIFICATE TO PROVIDE RETAIL ELECTRIC SERVICE PURSUANT TO CHAPTER 4928, OHIO REVISED CODE

Exhibit D-2 Operational Expertise

Since the inception of Constellation NewEnergy, Inc.'s ("CNE") predecessor in April 1995, CNE has become the leading competitive electricity supplier serving commercial, industrial, and governmental customers in all open and active restructured markets throughout North America. Furthermore, CNE has been an advocate for and an early participant in the opening of most newly restructured markets throughout North America. This participation typically starts with regulatory initiatives 12 to 24 months before a market fully opens.

And with this regulatory process also comes the staffing of a local CNE office. By regionally placing offices throughout the country, CNE's teams are able to develop and initiate the operational functions specific to the respective local electric distribution companies.

CNE's regional offices are fully operational prior to the first sale of competitive electricity. This approach has allowed customers to realize meaningful savings, accurate billing and reporting and knowledgeable customer service from the start.

Exhibit D-3 describes in more detail the experience of some of our key personnel.

Constellation NewEnergy, Inc.

APPLICATION FOR RENEWAL OF CERTIFICATE TO PROVIDE RETAIL ELECTRIC SERVICE PURSUANT TO CHAPTER 4928, OHIO REVISED CODE

Exhibit D-3 Key Technical Personnel

Mark Huston – Senior VP, Exelon Corporation, Head of Retail, Constellation

Mark.Huston@constellation.com

410.470.2846

A 30-year veteran of the energy utility industry, Mr. Huston oversees Constellation's industry leading retail energy business and is responsible for marketing, sales, operations, fulfillment and product development of energy solutions in support of commercial, industrial and residential customers.

Mr. Huston has overseen the development of Constellation's retail business into a national leader offering customers a range of solutions to manage energy related costs over time. He has been a leader in the retail business since 2006 and led a series of acquisitions which became the foundation for Constellation's retail business including AES NewEnergy, Alliance Energy Services, Kaztex Energy Management, Blackhawk Energy Services, StarTex Power, MXenergy and ONEOK Energy Marketing.

Mr. Huston's prior leadership positions at Constellation include: Co-President of Customer Supply overseeing competitive retail and wholesale businesses; VP of Electric Transmission & Distribution for BGE overseeing the design, engineering, construction and operations for the utility's electric system; VP Corporate Strategy & Development overseeing strategy and acquisitions. Huston began his Constellation career as a summer student/scholarship recipient in 1981 and worked as a co-operative engineering student until joining the company full time in 1986.

Huston received a bachelor's degree in mechanical engineering under the co-operative education program from the University of Maryland, College Park and a master's degree in applied management from the University of Maryland, University College.

Pancho D. Hall, Senior VP and Chief Sales Officer

pancho.hall@constellation.com

410.470.1895

Pancho D. Hall is responsible for Constellation's sales of electricity and natural gas supply, load response solutions, solar and energy efficiency projects to more than 100,000 commercial, industrial and public sector customers through multiple channels including

regional sales, national accounts, public sector, solar, energy efficiency and load response teams.

Pancho Hall offers an extensive background of experience and success with a proven history. As a top-ranked leader, he successfully advanced through executive roles in operations, sales, finance and general management. Hall's passion, coupled with a polished, communicative style aids in his outright ability as a leader to dissect a business, transform and strengthen operations, energize and align teams, drive business growth and profitability, and achieve superior results. Hall has worked across wide a range of industries including telecommunications and consumer products starting his career as a mechanical engineer with General Motors and Fermi Lab, later moving to AT&T and progressing through the ranks at PepsiCo and T-Mobile.

Prior to joining Constellation, Hall was senior vice president, central area for T-Mobile. In this role, he was accountable for all T-Mobile business in the central United States, a region of nearly 10,000 employees representing \$5 billion in annual sales and nearly \$1 billion in EBITDA. Hall and his team led 500 T-Mobile branded retail stores, 900 dealer partners, 2,100 national retail store relationships, and all B2B, commercial and key account sales.

Hall's educational background includes a master of business administration from the University of Chicago, a master's degree in mechanical engineering from the University of Michigan and a bachelor's degree in mechanical engineering from the General Motors Institute. He also holds certifications from the Center for Creative Leadership and Buckley Communication and belongs to the Executive Leadership Council, Black MBA Association, and alumni associations at his alma maters.

Anne Marie Horn, Vice President, Portfolio Management

annemarie.horn@constellation.com

410.468.3548

Ms. Horn joined CNE in July 1999. On behalf of CNE, Ms. Horn is responsible for monitoring the Midwest electricity markets, including both MISO and PJM.

Ms. Horn holds a B.A. in Accounting from Columbia College and an International MBA with a finance concentration from the University of South Carolina in cooperation with Vienna University of Business and Economics.

John Domagalski, Vice President, Market & Product Development

john.domagalski@constellation.com

312.704.1797

Mr. Domagalski has been with CNE since 2004. In his current role, he identifies, evaluates and develops products and markets that have the potential to profitably grow the business. Previously, he was responsible for all activities related to pricing and product policies within NewEnergy's Great Lakes and Mid-Atlantic regions. His responsibilities included the timely

and accurate production of pricing proposals in connection with sales activities, and the development of pricing policies applicable across all products, services, and market segments.

Mr. Domagalski's scope of experience encompasses working as a strategy consultant advising companies on building profitable businesses and most recently as a business leader managing a team and organization through the transition to a competitive retail electric service market. Prior to joining NewEnergy, Mr. Domagalski was a strategy consultant for more than ten years with large international firms (Ernst & Young, PricewaterhouseCoopers and IBM). In particular, he worked with several incumbents and new entrants on the development of multi-product, multi-channel utility retailing businesses. Additionally, Mr. Domagalski took a sabbatical from PwC with Ofgem (the UK energy regulator) in 2003 to consider a range of issues relating to the consolidation of the UK retail energy supply market.

Mr. Domagalski has written widely on the topic of competitive trends in the utility industry as well as has spoken at conferences in the US and Europe. He is a graduate of the Kellogg School of Management's joint executive MBA program with the WHU - Otto Beisheim School of Management in Germany and received a B.S. from De Paul University *magna cum laude* in Finance.

Mark Harada, Executive Director, Regional Sales

mark.harada@constellation.com

312.704.8143

In his role of Executive Director of Regional Sales for the Great Lakes & Ohio Valley Region, Mr. Harada oversees the retail energy sales & business development activities of CNE in Ohio, Illinois, Wisconsin, Michigan, Indiana, Kentucky, and Tennessee. He has over ten years of retail energy experience with large industrial and commercial customers across the Midwest. Prior to joining NewEnergy, Mr. Harada has served in various sales and marketing executive roles for Fortune 100 companies IBM, Enron Energy Services, and Electronic Data Systems Corporation, as well as running the Midwest sales, marketing, and customer service operations for GRiD Systems Corporation. Mr. Harada is a graduate of Carleton College in Northfield, Minnesota earning a B.A. in Economics.

Constellation NewEnergy, Inc.

**APPLICATION FOR RENEWAL OF
CERTIFICATE TO PROVIDE RETAIL ELECTRIC SERVICE
PURSUANT TO CHAPTER 4928, OHIO REVISED CODE**

Exhibit D-4

FERC Power Marketer License Number

Constellation NewEnergy, Inc.'s FERC Power Marketer License Number is ER901-507-001.

This foregoing document was electronically filed with the Public Utilities

Commission of Ohio Docketing Information System on

10/24/2014 11:32:48 AM

in

Case No(s). 00-1717-EL-CRS

Summary: Application Renewal Application for Retail Generation Providers and Power Marketers electronically filed by Mr. Stephen M Howard on behalf of Constellation NewEnergy, Inc.