



COLUMBUS | CLEVELAND
CINCINNATI-DAYTON
MARIETTA

BRICKER & ECKLER LLP
100 South Third Street
Columbus, OH 43215-4291
MAIN: 614.227.2300
FAX: 614.227.2390

www.bricker.com
info@bricker.com

Sally W. Bloomfield
614.227.2368
sbloomfield@bricker.com

August 20, 2014

Via Electronic Filing

Ms. Barcy McNeal
Administration/Docketing
Public Utilities Commission of Ohio
180 East Broad Street, 11th Floor
Columbus, OH 43215

**Re: Dominion East Ohio PIR #264 Sugar Street Project,
OPSB Case No. 14-1327-GA-BNR**

Dear Ms. McNeal:

On August 8, 2014, Dominion East Ohio ("DEO") filed a Construction Notice for the PIR #264 Sugar Street project. As requested by Staff, please find attached a copy of DEO's traffic plan for this project.

If you have any questions please call at the number listed above.

Sincerely,

Sally W. Bloomfield

Attachment

Cc: Ed Steele (w/Attachment)

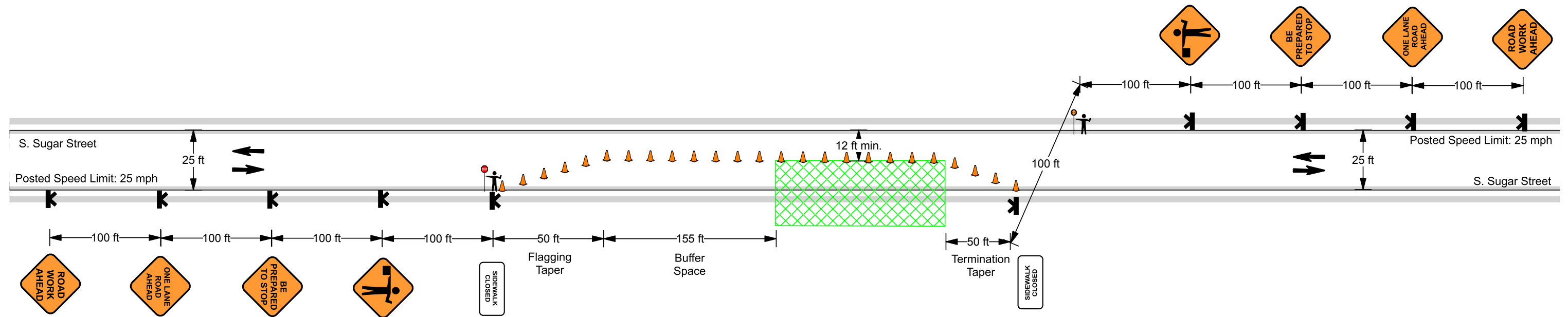

Plan is typical for S. Sugar Street, Franklin Street, E. Vine Street, Michael Street, S. Scott Street, Dingledine Avenue, & E. Kibby Street.

Plan to be applied to opposing side of street.

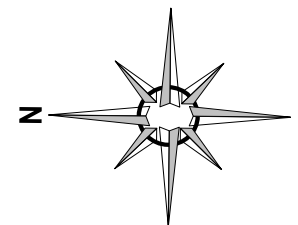

Legend

- Work Area
- Cone
- Portable Sign Stand

Date: 8/20/2014 **Author:** T. Garver **Project:** PIR 264 - S. Sugar Street - Lima, OH
Customer: Dominion **MWO#:** 63173531 **Designer:** B. Tucker

Comments:

Type of Road: Urban Residential
Speed Limit: 25 mph
Traffic Volume: Light

All signs & devices shall be placed in accordance with the latest provisions of Ohio Manual for Uniform Traffic Control Devices (OMUTCD) with respect to any applicable provisions from the City of Lima.

Access to residential and commercial driveways to be maintained at all times.
Flaggers shall be trained in safe temporary traffic control practices.
Flaggers shall remain in constant communications, via two-way radio, at all times.
Parking ban shall be coordinated with the Lima Police Department.



PLANS ARE NOT TO SCALE

Sheet 1 of 6

"Road Work Ahead" Signs shall be placed on all cross streets intersecting S. Sugar Street within the work area. The sign shall be placed 100 feet in advance of the intersection.

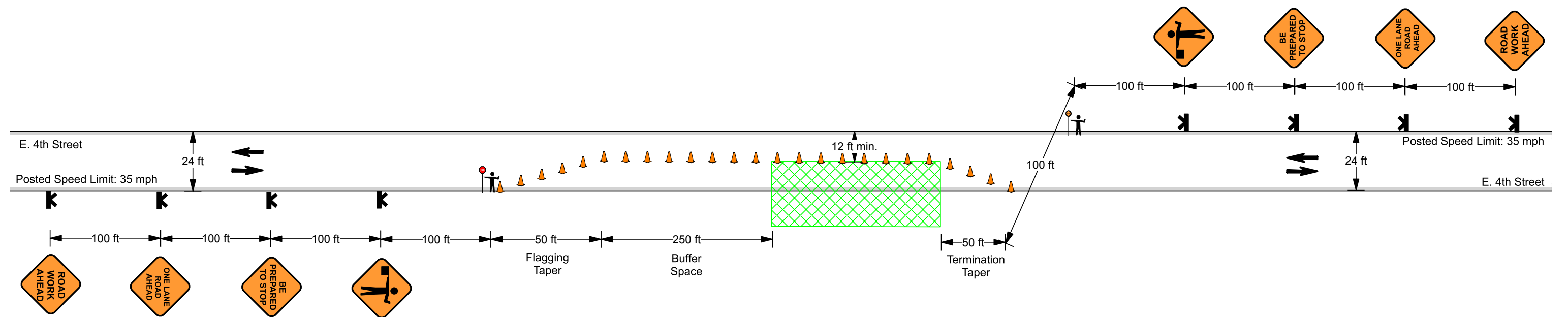

Plan is typical for E. 4th Street.
Plan to be applied to opposing side of E. 4th Street.

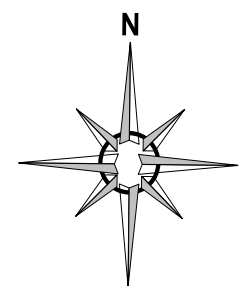

Legend	
	Work Area
	Cone
	Portable Sign Stand



Date: 8/20/2014 Author: T. Garver Project: PIR 264 - S. Sugar Street - Lima, OH Customer: Dominion MWO#: 63173531 Designer: B. Tucker	
Comments: Type of Road: Urban Collector Speed Limit: 35 mph Traffic Volume: Light to Moderate All signs & devices shall be placed in accordance with the latest provisions of Ohio Manual for Uniform Traffic Control Devices (OMUTCD) with respect to any applicable provisions from the City of Lima. Access to residential and commercial driveways to be maintained at all times. Flaggers shall be trained in safe temporary traffic control practices. Flaggers shall remain in constant communications, via two-way radio, at all times.	
PLANS ARE NOT TO SCALE	Sheet 2 of 6

"Road Work Ahead" Signs shall be placed on all cross streets intersecting E. 4th Street within the work area. The sign shall be placed 100 feet in advance of the intersection.

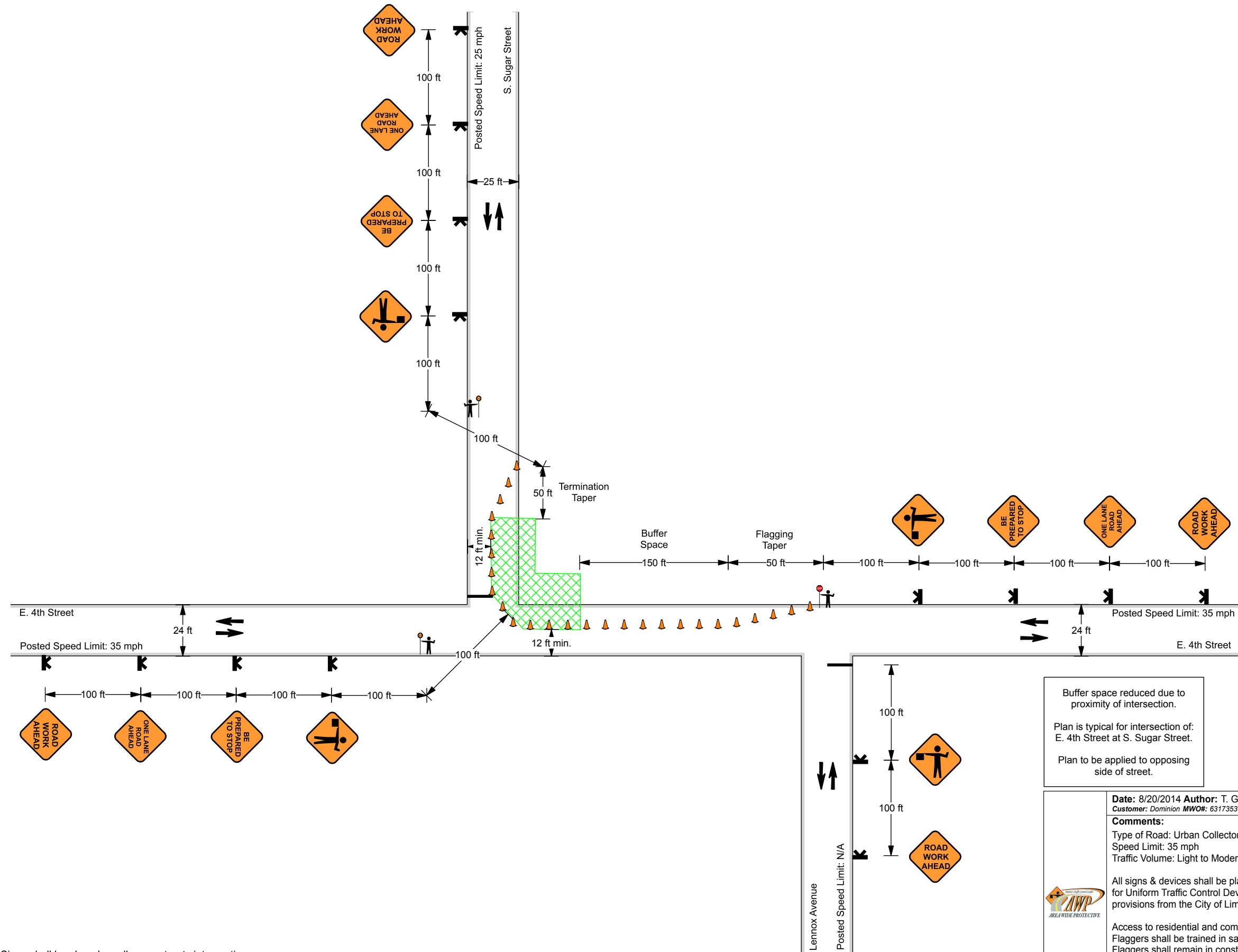

"Road Work Ahead" Signs shall be placed on all cross streets intersecting E. 4th Street or S. Sugar Street within the work area. The sign shall be placed 100 feet in advance of the intersection.

Buffer space reduced due to proximity of intersection.
Plan is typical for intersection of:
E. 4th Street at S. Sugar Street.
Plan to be applied to opposing side of street.



Date: 8/20/2014 **Author:** T. Garver **Project:** PIR 264 - S. Sugar Street - Lima, OH
Customer: Dominion **MWO#:** 63173531 **Designer:** B. Tucker

Comments:
Type of Road: Urban Collector
Speed Limit: 35 mph
Traffic Volume: Light to Moderate

All signs & devices shall be placed in accordance with the latest provisions of Ohio Manual for Uniform Traffic Control Devices (OMUTCD) with respect to any applicable provisions from the City of Lima.

Access to residential and commercial driveways to be maintained at all times.
Flaggers shall be trained in safe temporary traffic control practices.
Flaggers shall remain in constant communications, via two-way radio, at all times.
Parking ban shall be coordinated with the Lima Police Department.

PLANS ARE NOT TO SCALE

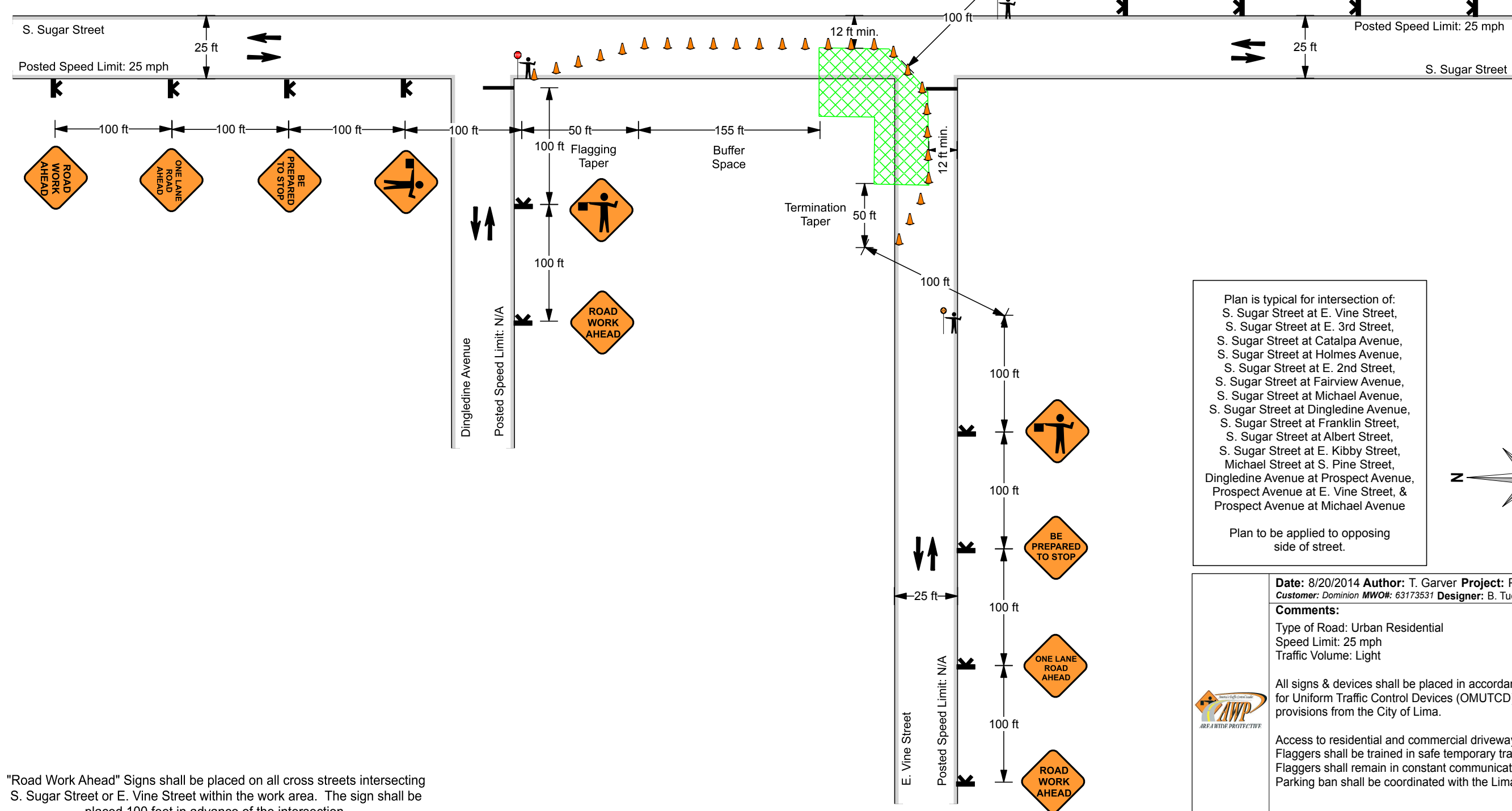



"Road Work Ahead" Signs shall be placed on all cross streets intersecting S. Sugar Street or E. Vine Street within the work area. The sign shall be placed 100 feet in advance of the intersection.

Plan is typical for intersection of:
 S. Sugar Street at E. Vine Street,
 S. Sugar Street at E. 3rd Street,
 S. Sugar Street at Catalpa Avenue,
 S. Sugar Street at Holmes Avenue,
 S. Sugar Street at E. 2nd Street,
 S. Sugar Street at Fairview Avenue,
 S. Sugar Street at Michael Avenue,
 S. Sugar Street at Dingleline Avenue,
 S. Sugar Street at Franklin Street,
 S. Sugar Street at Albert Street,
 S. Sugar Street at E. Kibby Street,
 Michael Street at S. Pine Street,
 Dingleline Avenue at Prospect Avenue,
 Prospect Avenue at E. Vine Street,
 and Prospect Avenue at Michael Avenue

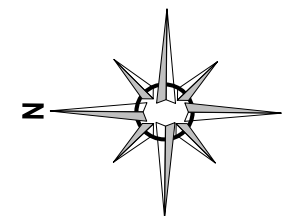
Plan to be applied to opposing
side of street.



Legend

-  Work Area
-  Cone
-  Portable Sign

Date: 8/20/2014 **Author:** T. Garver **Project:** PIR 264 - S. Sugar Street - Lima, OH
Customer: Dominion **MWO#:** 63173531 **Designer:** B. Tucker

Comments:

Type of Road: Urban Residential
Speed Limit: 25 mph
Traffic Volume: Light

All signs & devices shall be placed in accordance with the latest provisions of Ohio Manual for Uniform Traffic Control Devices (OMUTCD) with respect to any applicable provisions from the City of Lima.

Access to residential and commercial driveways to be maintained at all times.
 Flaggers shall be trained in safe temporary traffic control practices.
 Flaggers shall remain in constant communications, via two-way radio, at all times.
 Parking ban shall be coordinated with the Lima Police Department.

PLANS ARE NOT TO SCALE

Sheet 4 of 6



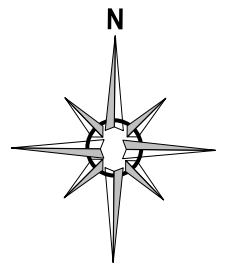
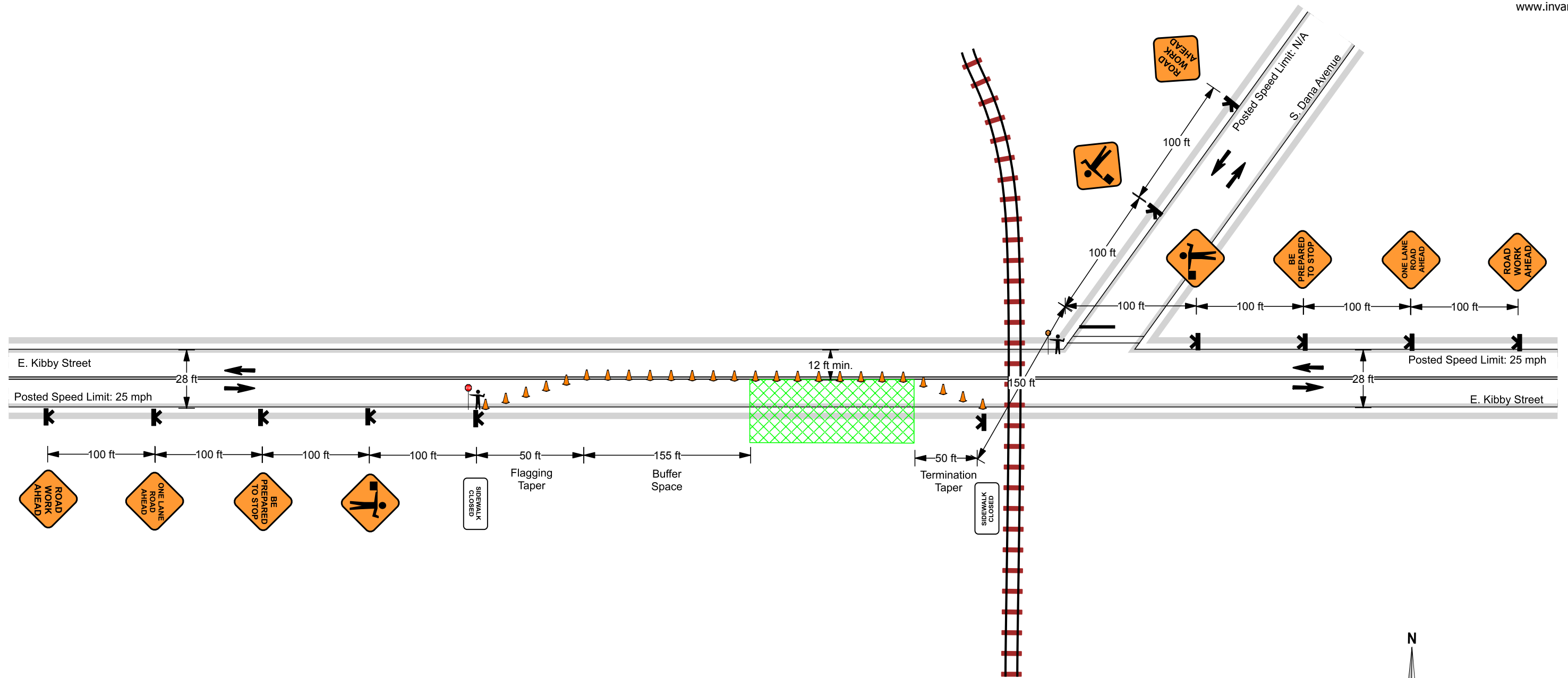

Legend	
	Work Area
	Cone
	Portable Sign Stand

Down-stream flagger to be stationed beyond the railroad tracks & distance adjusted to fit field conditions.

Date: 8/20/2014 **Author:** T. Garver **Project:** PIR 264 - S. Sugar Street - Lima, OH
Customer: Dominion **MWO#:** 63173531 **Designer:** B. Tucker

Comments:
Type of Road: Urban Residential
Speed Limit: 25 mph
Traffic Volume: Light



All signs & devices shall be placed in accordance with the latest provisions of Ohio Manual for Uniform Traffic Control Devices (OMUTCD) with respect to any applicable provisions from the City of Lima.

Access to residential and commercial driveways to be maintained at all times.
Flaggers shall be trained in safe temporary traffic control practices.
Flaggers shall remain in constant communications, via two-way radio, at all times.
Parking ban shall be coordinated with the Lima Police Department.

"Road Work Ahead" Signs shall be placed on all cross streets intersecting E. Kibby Street within the work area. The sign shall be placed 100 feet in advance of the intersection.

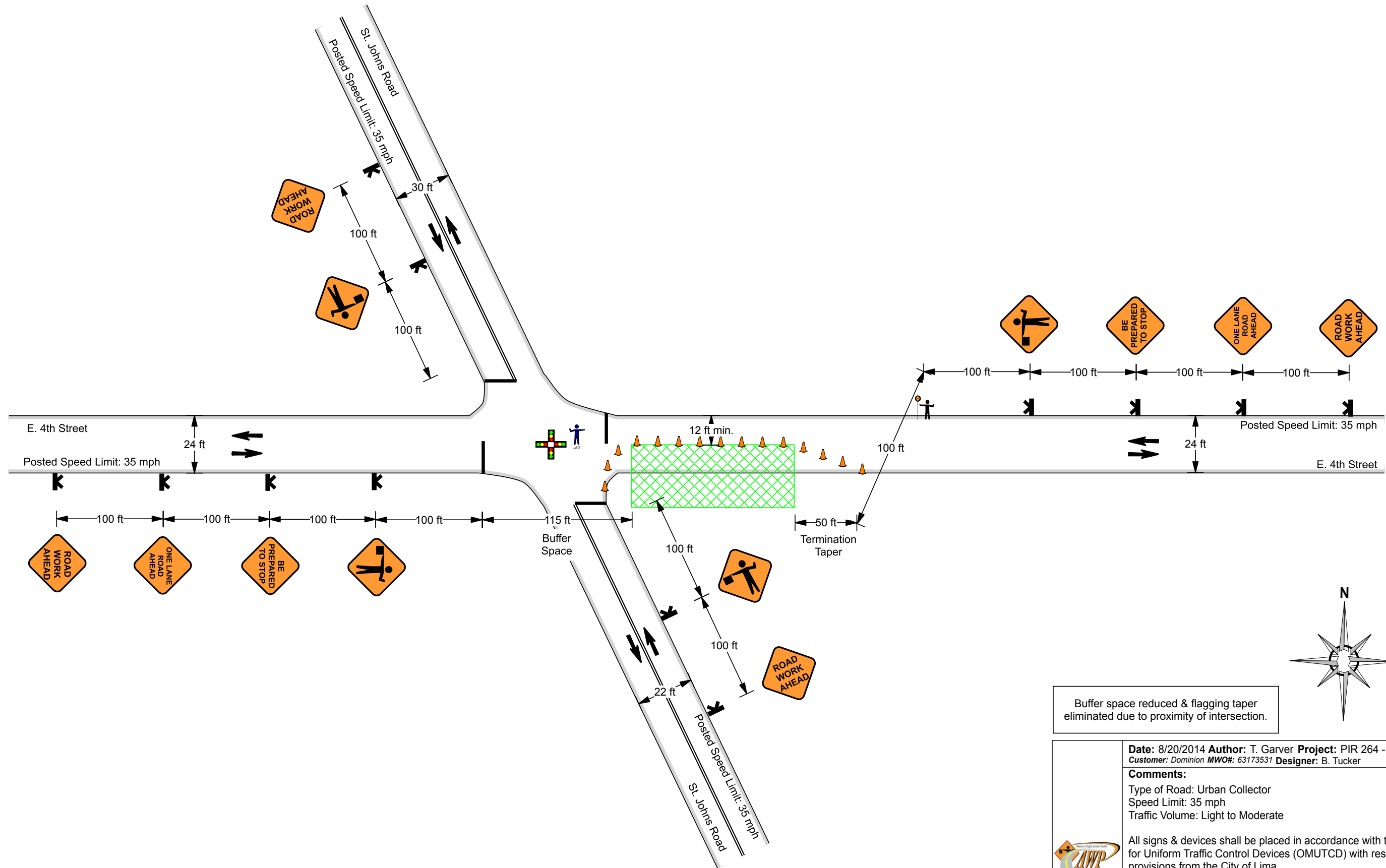

Buffer space reduced & flagging taper eliminated due to proximity of intersection.

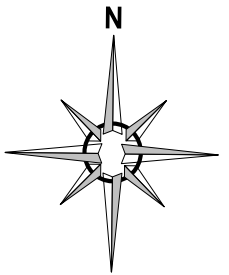

Legend	
	Work Area
	Cone
	Portable Sign Stand
	Law Enforcement Officer

Date: 8/20/2014 **Author:** T. Garver **Project:** PIR 264 - S. Sugar Street - Lima, OH
Customer: Dominion **MWO#:** 63173531 **Designer:** B. Tucker

Comments:
Type of Road: Urban Collector
Speed Limit: 35 mph
Traffic Volume: Light to Moderate



All signs & devices shall be placed in accordance with the latest provisions of Ohio Manual for Uniform Traffic Control Devices (OMUTCD) with respect to any applicable provisions from the City of Lima.

Access to residential and commercial driveways to be maintained at all times.
Flaggers shall be trained in safe temporary traffic control practices.
Flaggers shall remain in constant communications, via two-way radio, at all times.

"Road Work Ahead" Signs shall be placed on all cross streets intersecting E. 4th Street within the work area. The sign shall be placed 100 feet in advance of the intersection.

This foregoing document was electronically filed with the Public Utilities

Commission of Ohio Docketing Information System on

8/20/2014 3:30:41 PM

in

Case No(s). 14-1327-GA-BNR

Summary: Correspondence of Dominion East Ohio Submitting Traffic Plan electronically filed by Teresa Orahod on behalf of Sally Bloomfield