

Case No. 14-0976-EL-REN
Harness, Kent Residence - K Harness
Staff Interrogatories - Initial Set-2

Question 1:

For Section 'G' of the Application, please submit a layout or scale diagram that depicts the total number of installed solar panels.

Answer:

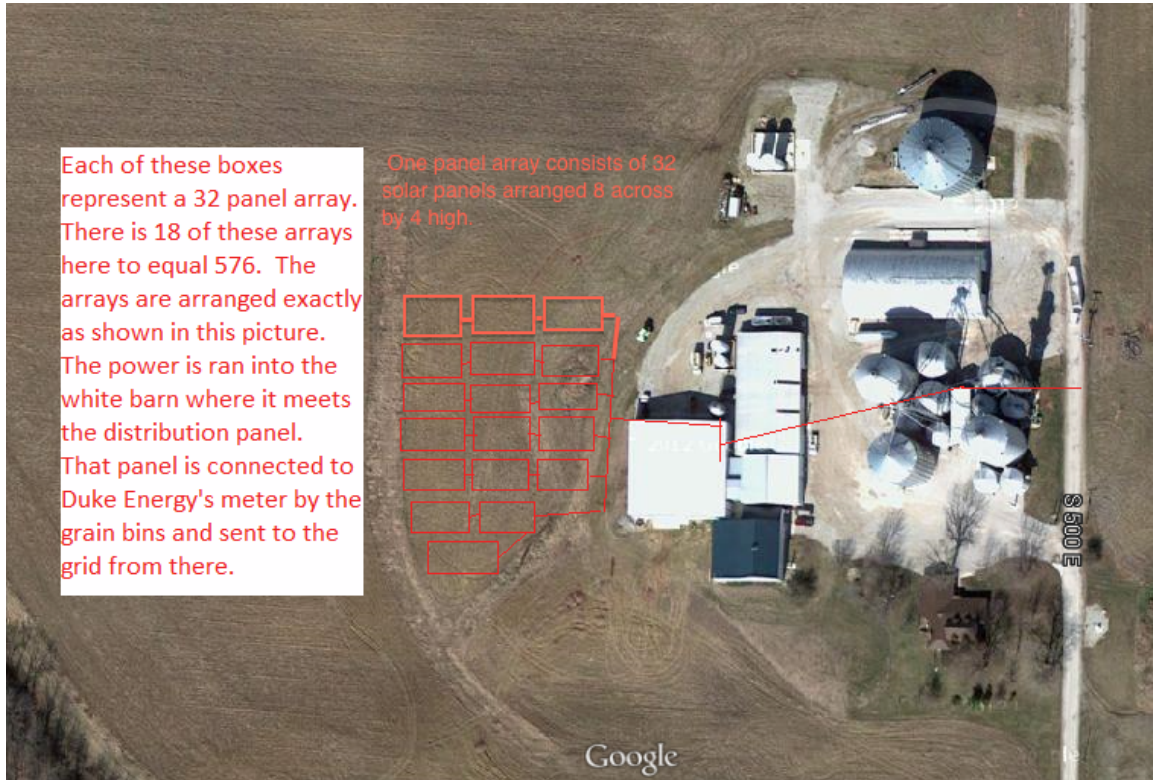

This foregoing document was electronically filed with the Public Utilities

Commission of Ohio Docketing Information System on

6/17/2014 2:30:44 PM

in

Case No(s). 14-0976-EL-REN

Summary: Response Staff Interrogatories - Initial Set-2 electronically filed by Mr. Steven Eisenberg on behalf of Kent Harness