

C:\01 GIS\Project\GIS\AEP\Kilgore_PoloRoad\Map\Exploration\WDR\Kilgore_WDR_Fig4A_Delineation.mxd

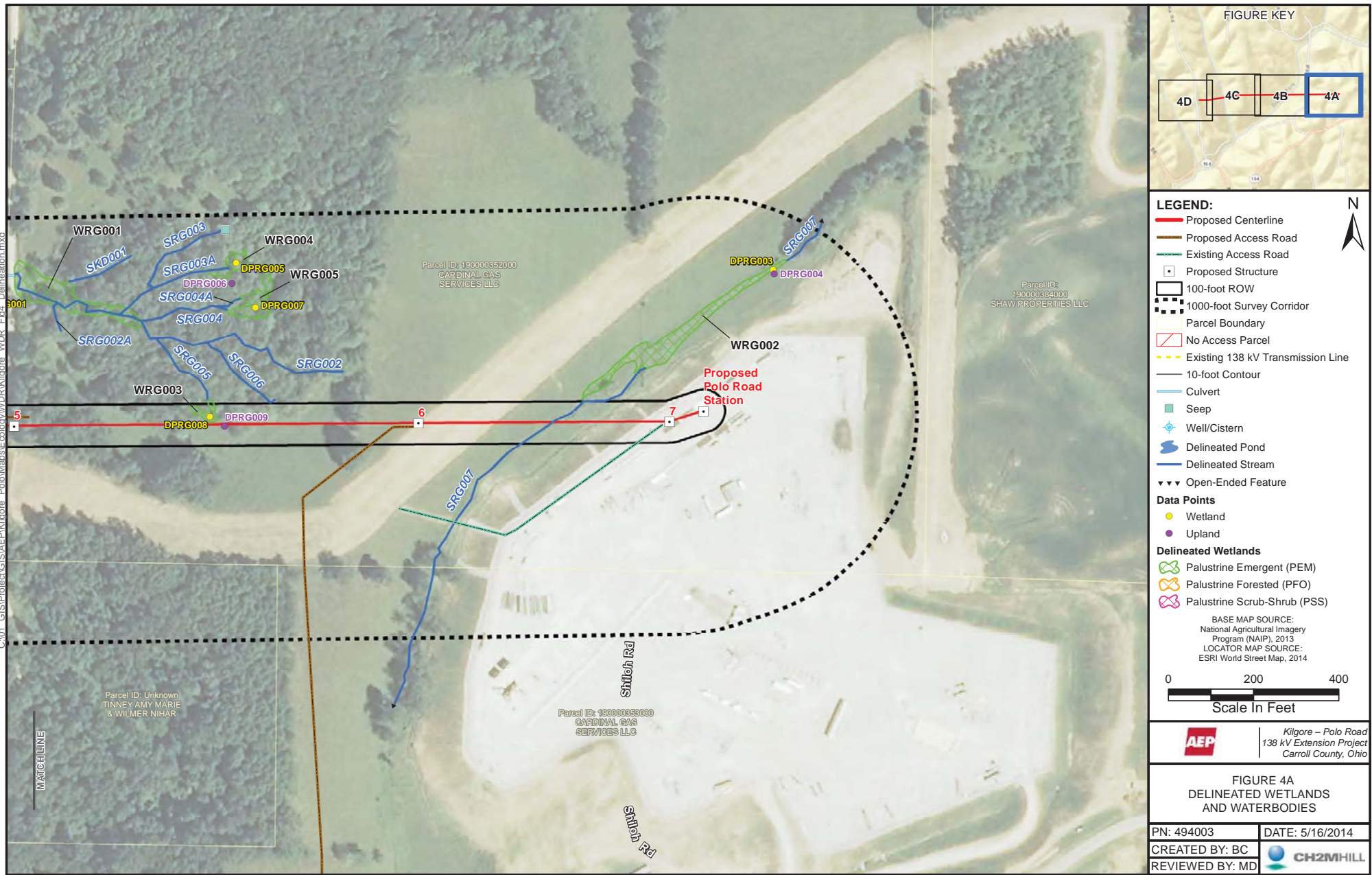

C:\01 GIS\Project\GIS\AEP\Kilgore_PoloRoad\Map\Explains\WDR\Kilgore_WDR_Fig4C_Delineation.mxd

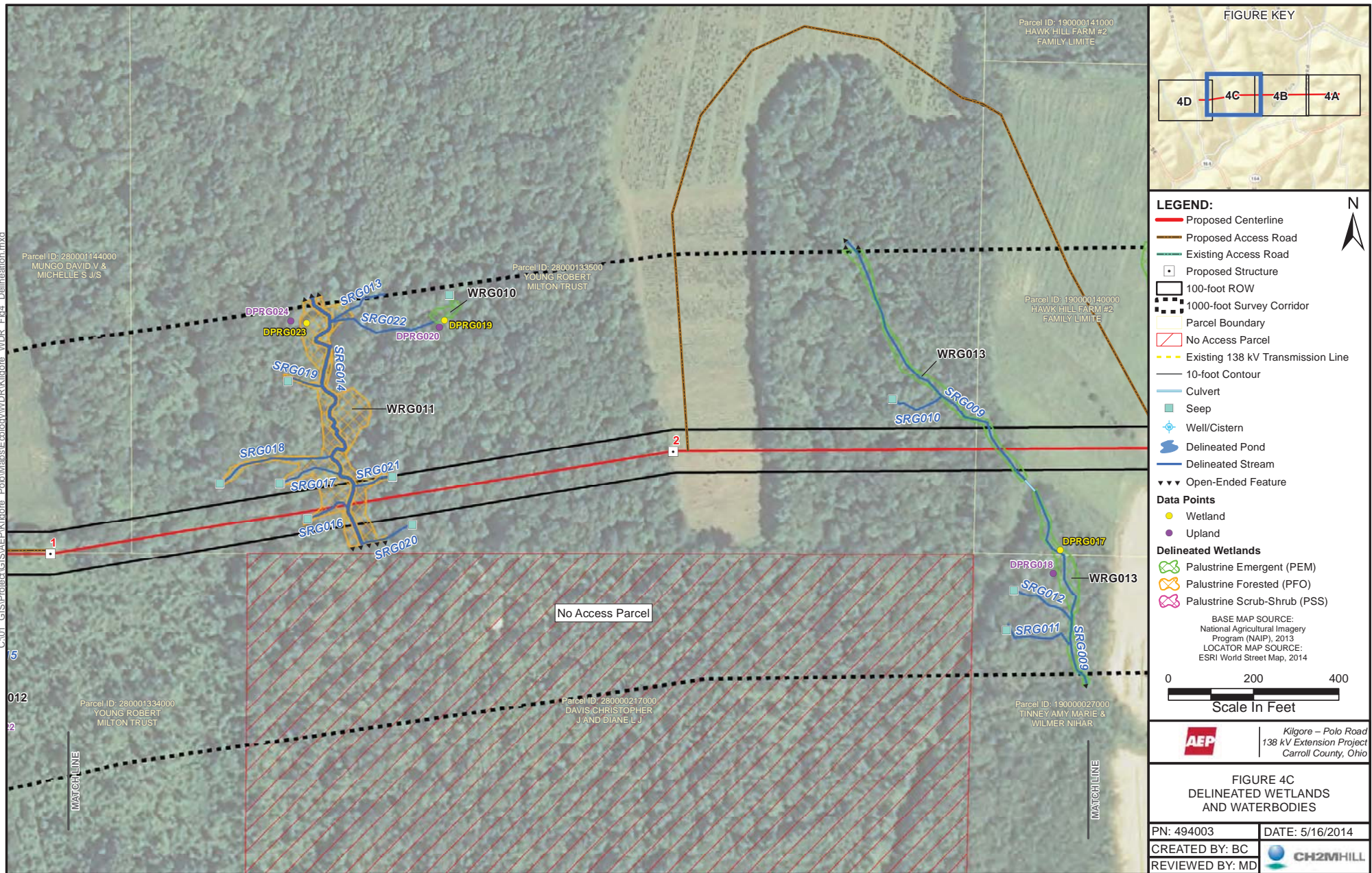



APPENDIX A

SITE PHOTOGRAPHS

REPRESENTATIVE LANDSCAPE PHOTOGRAPHS



Photo 1: Northeast edge of the environmental survey area looking south to the Kilgore compressor station.



Photo 2: Northeast edge of the environmental survey area looking west towards proposed ROW.



Photo 3: Pasture area looking east to Kilgore compressor station and SRG007.



Photo 4: Forest northwest of Kilgore compressor station and north of proposed ROW looking southeast.



Photo 5: Forested hillside pasture west of Kilgore compressor station looking northwest.



Photo 6: Shagbark habitat near south edge of environmental survey area and Pontiff Road looking east.



Photo 7: Proposed 138kV ROW centerline near Pontiff Road looking northwest to WRG007.



Photo 8: Proposed 138kV ROW centerline near Pontiff Road looking southwest to WRG006.



Photo 9: Access road north of proposed ROW, looking east to fallow corn field and proposed 138kV ROW.



Photo 10: Proposed 138kV ROW centerline near south edge of tree farm, looking southeast into white pines.



Photo 11: Proposed 138kv ROW centerline just west of tree farm, looking north.



Photo 12: Cut secondary forest near proposed 138kv ROW centerline east of existing power line, looking north.



Photo 13: Farm lane in forest between SRG014/WRG011 and eastern fallow agricultural field, looking south.



Photo 14: Open agricultural field northeast of existing power line, looking west-southwest to powerline.

REPRESENTATIVE WETLAND PHOTOGRAPHS



Photo 15: Representative PEM wetland WRG002, looking southwest to Kilgore compressor station.



Photo 16: Upland adjacent to WRG002, looking southwest to Kilgore compressor station.

This foregoing document was electronically filed with the Public Utilities

Commission of Ohio Docketing Information System on

5/21/2014 2:50:41 PM

in

Case No(s). 14-0787-EL-BLN

Summary: Letter of Notification for the Kilgore-Polo Road 138kV Transmission Line Project
(Part 2 of 4) electronically filed by Mr. Yazen Alami on behalf of AEP Ohio Transmission
Company