

PROJECT AREA MAP

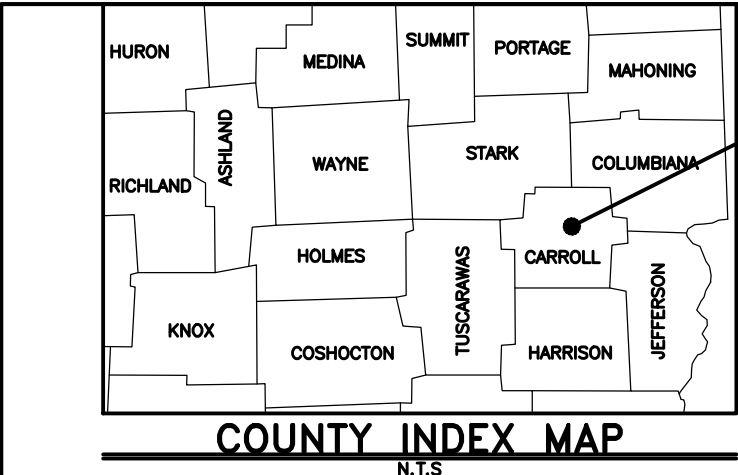

REVISIONS		DESCRIPTION
NO.	DATE	

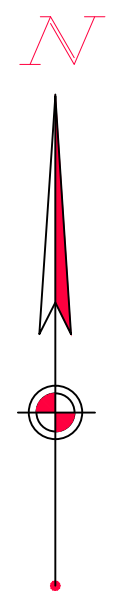
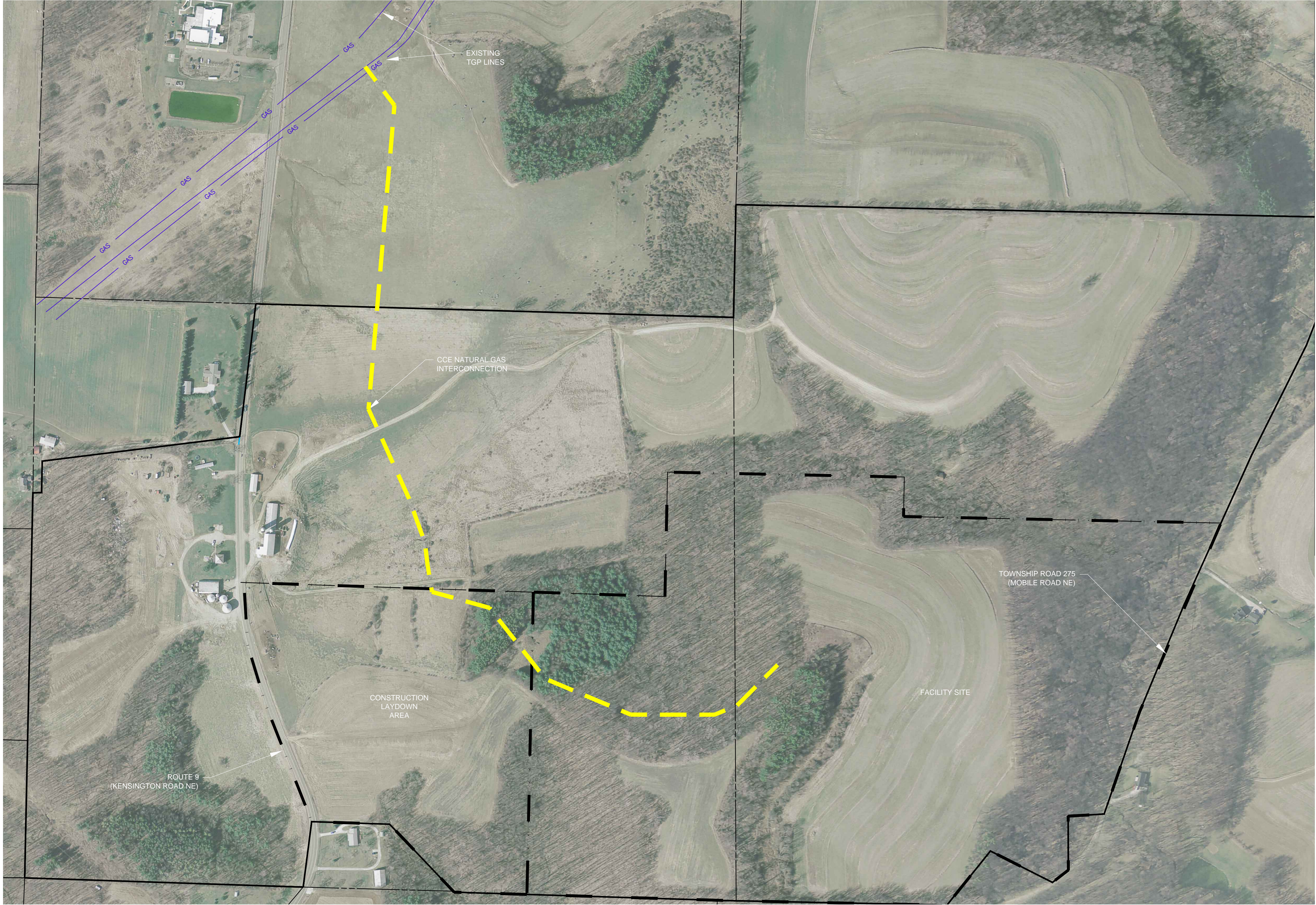

PRELIMINARY ROUTE PLAN
PROJECT AREA MAP

CARROLL COUNTY ENERGY

WASHINGTON TOWNSHIP CARROLL COUNTY, OHIO

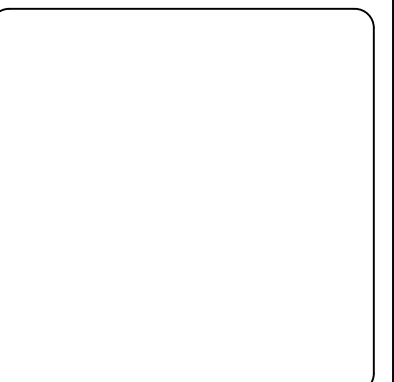

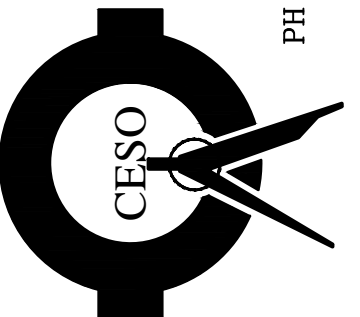

ENGINEERS • ARCHITECTS
SURVEYORS
402 2nd STREET SE, SUITE 310
CANTON, OH 44702
PH (330) 451-0975/FAX (330) 451-0983
www.cesoinc.com

ISSUE:	1
DATE:	12-17-13
JOB NO.:	005188-00
DESIGN:	JMS
DRAWN:	JMS
CHECKED:	DPH
SHEET NO.	1

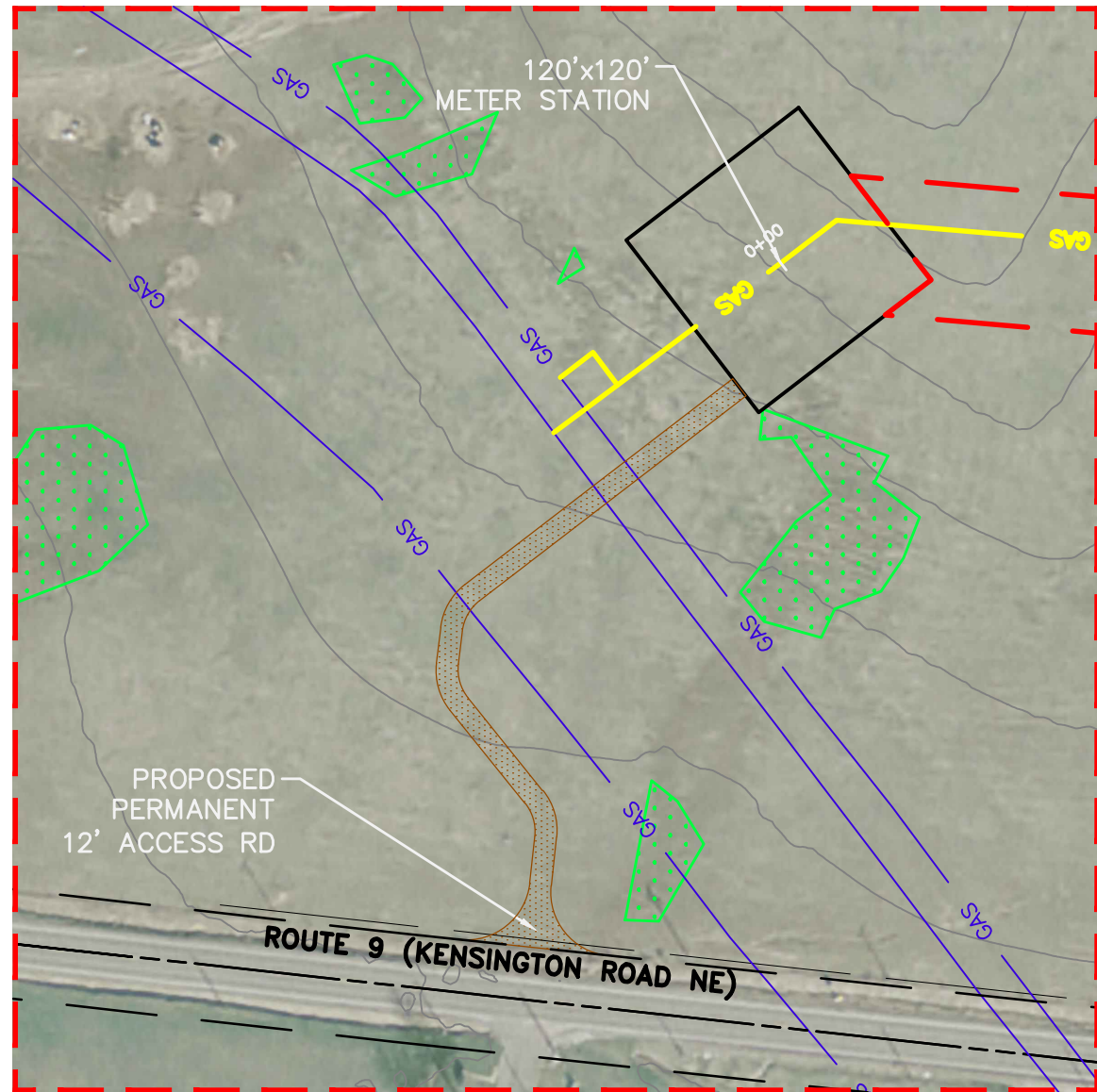

DETAIL #1
N.T.S.

LEGEND	
	WETLAND
	STREAM
	LIDAR CONTOUR (10' INTERVALS)
	GIS PROPERTY BOUNDARY
	MUNICIPAL BOUNDARY LINE
	PROPOSED GAS PIPELINE
	ADJOINING ROW CENTERLINE
	PROPOSED ACCESS ROAD
	EXISTING ACCESS ROAD
	LIMITS OF DISTURBANCE
	75' PERMANENT ROW
	PEM
	PFO
	PSS
	EPH/INT
	PER

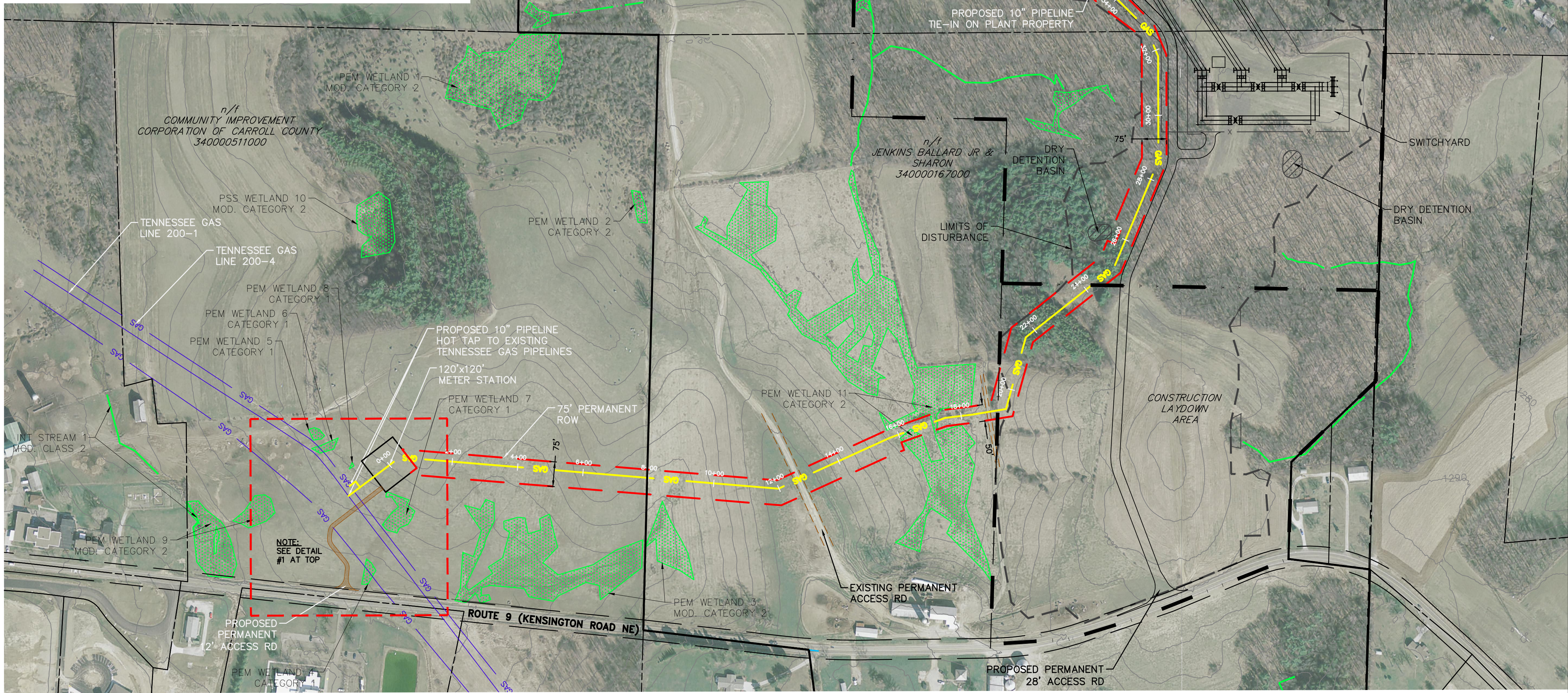

REVISIONS		DESCRIPTION
NO.	DATE	

Carroll County
ENERGY

PRELIMINARY ROUTE PLAN
ALIGNMENT SHEET

CARROLL COUNTY ENERGY

WASHINGTON TOWNSHIP CARROLL COUNTY, OHIO

CESO ENGINEERS • ARCHITECTS
SURVEYORS
402 2nd STREET SE, SUITE 310
CANTON, OH 44702
PH (330) 451-0975/FAX (330) 451-0983
www.cesoinc.com

ISSUE:	1
DATE:	12-17-13
JOB NO.:	005188-00
DESIGN:	JMS
DRAWN:	JMS
CHECKED:	DPH
SHEET NO.	2

This foregoing document was electronically filed with the Public Utilities

Commission of Ohio Docketing Information System on

12/30/2013 2:11:48 PM

in

Case No(s). 13-2425-GA-BNR

Summary: Application - Construction Notice for the Carroll County Energy Natural Gas Pipeline Interconnection (Part 3/4, Attachment A, Figures) electronically filed by Mr. Michael J. Settineri on behalf of Carroll County Energy LLC