



Case Number: 13-1255-EL-REN

A. Generating Facility

Name of Renewable Generating Facility: Starr Elementary School

The name specified will appear on the facility's certificate of eligibility issued by the Public Utilities Commission of Ohio.

Facility Location

Street Address: 3230 Starr Avenue

City: Oregon **State:** OH **County:** Lucas **Zip Code:** 43616

Facility Latitude and Longitude

Latitude: 41.643357 **Longitude:** -83.470465

There are internet mapping tools available to determine the latitude and longitude, if you do not have this information.

If applicable, U.S. Department of Energy, Energy Information Administration Form EIA-860 Plant Name and Plant Code.

EIA-860 Plant Name:

EIA Plant Code:

B. Legal Name of the Facility Owner

Please note that the facility owner name listed will be the name that appears on the certificate.

The address provided in this section is where the certificate will be sent.

If the facility has multiple owners, please provide the following information for each on additional sheets.

Legal Name of the Facility Owner: Solar Advocate Development - 9, LLC

Legal Name of Facility Owner Representative: Charley Shin

Title: Owner

Organization: Solar Advocate Development

Street Address: 2500 Farmers Drive Suite 140

City: Columbus **State:** OH **Zip Code:** 43235

Phone: 614-923-4710 **Fax:** 614-923-4701

Email Address: smarkley@charleys.com

Web Site Address (if applicable):

C. List the name, address, telephone number and web site address under which the Applicant will do business in Ohio

Legal Name of Facility Owner Representative: Solar Advocate Development - 9, LLC

Title: Owner

Organization: Solar Advocate Development

Street Address: 2500 Farmers Drive Ste 140

City: Columbus **State:** OH **Zip Code:** 43235

Phone: 614-923-4710 **Fax:** 614-923-4701

Email Address: smarkley@charleys.com

Web Site Address (if applicable):

D. Name of Generation Facility Operating Company

Name of Generation Facility Operating Company: Solar Planet

Legal Name of Contact Person: Solar Advocate Development - 9, LLC

Title: Owner

Organization: Solar Advocate Development

Street Address: 2500 Farmers Drive

City: Columbus **State:** OH **Zip Code:** 43235

Phone: 614-923-4710 **Fax:** 614-923-4701

Email Address: smarkley@charleys.com

Web Site Address (if applicable):

E. Regulatory/Emergency Contact

Legal Name of Contact Person: Charley Shin

Title: Owner

Organization: Solar Advocate Development

Street Address: 2500 Farmers Drive

City: Columbus **State:** OH **Zip Code:** 43235

Phone: 614-923-4710 **Fax:**

Email Address: smarkley@charleys.com

Web Site Address (if applicable):

F. Certification Criteria 1: Deliverability of the Generation into Ohio

Ohio Revised Code (ORC) Sec. 4928.64(B)(3)

The facility must have an interconnection with an electric utility.

Check which of the following applies to the facility's location:

Yes The facility is located in Ohio.

No The facility is located in a state geographically contiguous to Ohio (IN, KY, MI, PA, WV).

No The facility is located in the following state:

(If the renewable energy resource generation facility is not located in Ohio, Indiana, Kentucky, Michigan, Pennsylvania, or West Virginia, you are required to submit a POWER FLOW study by one of the regional transmission organizations (RTO) operating in Ohio, either PJM or Midwest ISO, demonstrating that the power from the facility is physically deliverable into the state of Ohio. This study must be appended to the application as an exhibit. THE FACILITY MUST BE INTERCONNECTED TO TRANSMISSION LINES. FOR ADDITIONAL INFORMATION ON DELIVERABILITY REQUIREMENTS, PLEASE REFER TO THE COMMISSION FINDING & ORDER of 3/23/11 IN CASE NO. 09-555-EL-REN.)

G. Certification Criteria 2: Qualified Resource or Technology

You should provide information for only one resource or technology on this application; please check and/or fill out only one of the sections below. If you are applying for more than one resource or technology, you will need to complete a separate application for each resource or technology.

G.1. For the resource or technology you identify in Sections G.4 - G.13 below, please provide a written description of the system.

The system is a solar photovoltaic array that will produce power for the school, while being grid tied. The systems main components are solar modules, inverters, and necessary wiring.

G.2. Please include a detailed description of how the output of the facility is going to be measured and verified, including the configuration of the meter(s) and the meter type(s).

The array is going to have 2 methods of monitoring. The first method involves inverter level monitoring which is based on what each inverter is reporting in terms of production. This method can be done on-site or online via Aurora Vision, a Power-One software. The second method is via revenue grade meter. The revenue grade meter is connected immediately after the collective inverter output, as required, and is monitored via Aurora Vision as well. This can also be checked in person on site.

G.3. Please submit digital photographs that depict an accurate characterization of the renewable generating facility. Please indicate the date(s) the photographs were taken. For existing facilities, these photographs must be submitted for your application to be reviewed. For proposed facilities or those under construction, photographs will be required to be filed within 30 days of the on-line date of the facility.

June 01, 2013



June 01, 2013





The Applicant is applying for certification in Ohio for a facility using one of the following qualified resources or technologies (Sec. 4928.01 ORC):

G.4 SOLAR PHOTOVOLTAIC

G.4a Location of the PV Array: Roof

Description:

G.4b Total number of Modules: 1131

G.4.1 PV Modules

For each PV module, provide the following information:

G.4.1.a Manufacturer: ReneSola

G.4.1.b Model and Rating: 255W

H. Certification Criteria 3: Placed-in-Service Date (Sec. 4928.64. (A)(1) O.R.C.)

The Renewable Energy Facility:

No has a placed-in-service date before January 1, 1998; Date:

Yes has a placed-in-service date on or after January 1, 1998; Date: 6/11/13

No has been modified or retrofitted on or after January 1, 1998; Date:

Please provide a detailed description of the modifications or retrofits made to the facility that rendered it eligible for consideration as a qualified renewable energy resource. In your description, please include the date of initial operation and the date of modification or retrofit to use a qualified renewable resource. Please include this description as an exhibit attached to your application filing and identify the subject matter in the heading of the exhibit.

No Not yet online; projected in-service date:

H.1 Is the renewable energy facility owner a mercantile customer? No

ORC Sec. 4928.01 (19) "Mercantile customer" means a commercial or industrial customer if the electricity consumed is for nonresidential use and the customer consumes more than seven hundred thousand kilowatt hours per year or is part of a national account involving multiple facilities in one or more states.

Has the mercantile customer facility owner committed to integrate the resource under the provisions of Rule 4901:1-39-08 O.A.C? No

If yes, please insert/submit a copy of your approved application as an exhibit to this filing.

I. Facility Information

I.a The nameplate capacity of the entire facility kilowatts (kW): 288.41 (megawatts (MW): 0.288405)

I.b If applicable, what is the expected heat rate of resource used per kWh of net generation:
BTU/kWh

I.1 For each generating unit, provide the following information:

<u>Unit In-Service</u> <u>Date</u>	<u>Unit Nameplate</u> <u>Capacity (MW)</u>	<u>Projected Gross</u> <u>Annual Generation</u>	<u>Expected Annual</u> <u>Capacity Factor %</u>	<u>Number of</u> <u>Generating Units</u>
6/11/13	0.288405	346	13.7	1

$$\text{Capacity Factor \%} = \frac{\text{Projected Annual Generation}}{\text{Nameplate Capacity} \times 8,760} \times 100$$

J. Regional Transmission Organization Information

In which Regional Transmission Organization area is your facility located:

Yes Within Geographic Area of PJM Interconnection, L.L.C.

No Within Geographic Area of Midwest ISO

No Other (specify):

K. Attribute Tracking System Information

Are you currently registered with an attribute tracking system: No

In which attribute tracking system are you currently registered or in which do you intend to register *(the tracking system you identify will be the system the PUCO contacts with your eligibility certification)*:

Yes GATS (Generation Attribute Tracking System)

No M-RETS (Midwest Renewable Energy Tracking System)

Other (specify):

K.1 Enter the generation ID number you have been assigned by the tracking system:

(If the generation ID number has not yet been assigned, you will need to file this number in the PUCO Case Docket within 15 days of the facility receiving this number from the tracking system).

K.2 Has any of the generation of the facility been tracked as RECS that have been sold or otherwise consumed? No

L. Other State Certification

Is the facility certified by another state as an eligible generating resource to meet the renewable portfolio standards of that state? No

L.1 If yes, for each state, provide the following information:

<u>Name of State</u>	<u>State Certification Agency</u>	<u>State Certification Number</u>	<u>Certification Date Issued</u>
----------------------	-----------------------------------	-----------------------------------	----------------------------------

M. Type of Generating Facility

Please check all of the following that apply to the facility:

No Utility Generating Facility:

No Investor Owned Utility

No Rural Electric Cooperative

No Municipal System

No Electric Services Company (competitive retail electric service provider certified by the PUCO)

Yes Distributed Generation with a net metering and interconnection agreement with a utility.
Identify the Utility: **Toledo Edison**

No Distributed Generation with both on-site use and wholesale sales.
Identify the Utility:

No Distributed Generation, interconnected without net metering.
Identify the Utility:

N. Meter Specifications

Metering Requirements

- 1. If the renewable energy resource generating facility is 6 kW or below, the output may be measured with either an inverter meter or a utility grade meter.***
- 2. All facilities that are larger than 6 kW must measure the output of the facility with a utility grade meter. Facilities that are larger than 6 kW and that are not measuring output with a utility grade meter will not be certified. OAC 4901:1-40-04 (D)(1)***
- 3. Please only report on the meter or the meters used to measure the output from the facility which will be reported to the attribute tracking system.***

N.a The meter(s) that are measuring output from the facility are:

No Inverter Meter(s)

Yes Utility Grade Meter(s) (Must meet ANSI 12.1, or demonstrate an accuracy level of $\pm 2\%$)

N.1 Please provide the following information for each meter used in your system.

N.1.a Manufacturer: Veris Industries

N.1.b Serial Number: 4E34AFAD

N.1.c Type: E50

N.1.d Date of Last Certification: January 08, 2013

Attach a photograph of the meter(s) with date image taken. The meter reading(s) must be clearly visible in the photograph.

N.1.e Report the total meter reading number at the time the photograph was taken and specify the appropriate unit of generation (e.g., kWh): 0

12/10/2013 12:00:00AM

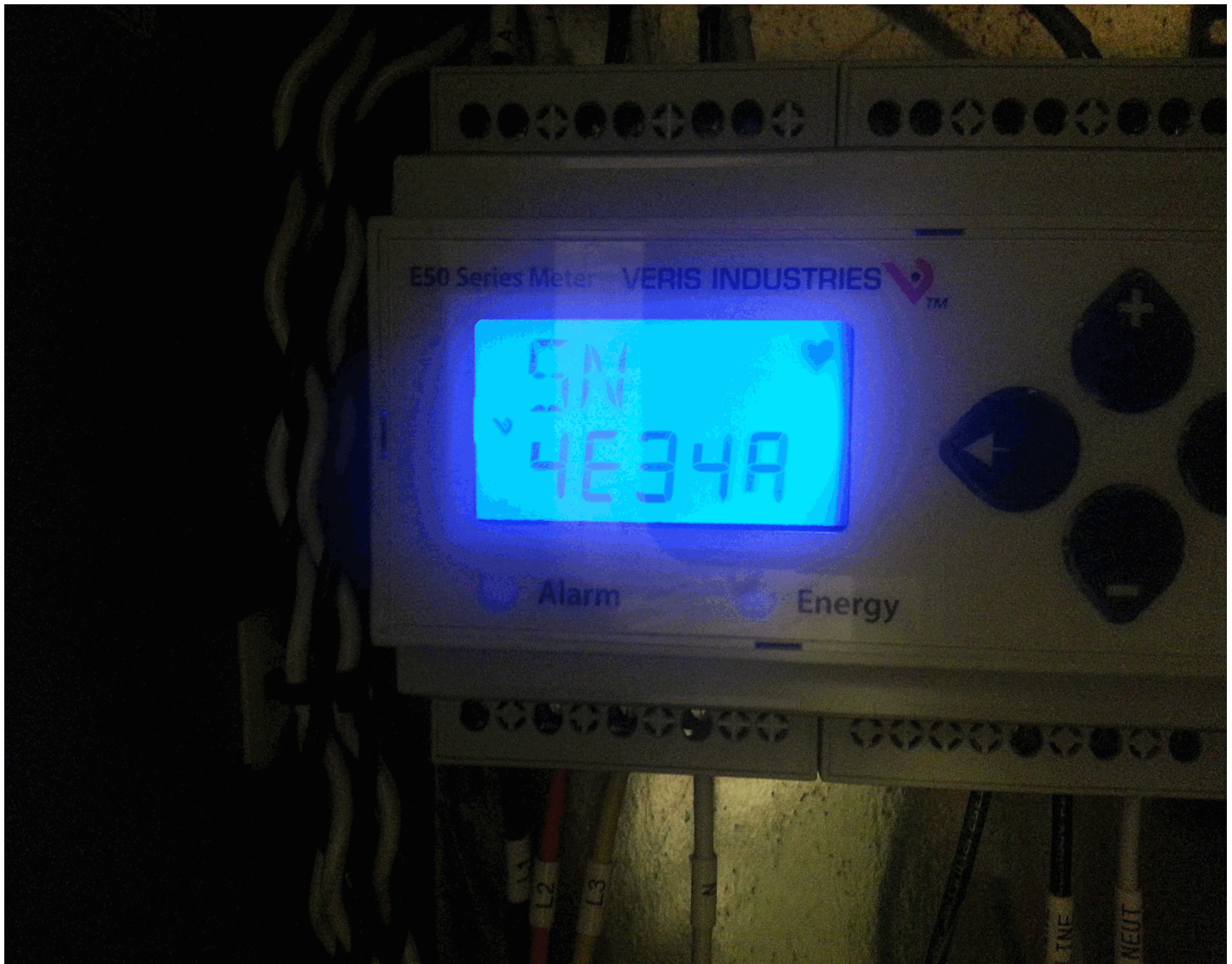

The Public Utilities Commission of Ohio reserves the right to verify the accuracy of the data reported to the tracking system and to the PUCO.

Version: June 3, 2013

This foregoing document was electronically filed with the Public Utilities

Commission of Ohio Docketing Information System on

12/10/2013 4:56:19 PM

in

Case No(s). 13-1255-EL-REN

Summary: Application electronically filed by Mrs. Shera Markley on behalf of Solar Advocate Development