

FILE

The Public Utilities Commission of Ohio  
TELECOMMUNICATIONS FILING FORM

(Effective: 01/20/2011)

This form is intended to be used with most types of required filings. It provides check boxes with rule references for the most common types of filings. It does not replace or supersede Commission rules in any way.

In the Matter of the Application of Kalida Telephone Company, Inc. to Obtain Pricing Flexibility

TRF Docket No. 90-5024-TP-TRF

Case No. 13 - 2115 - TP - BLS

NOTE: Unless you have reserved a Case #, leave the "Case No" fields BLANK.

Name of Registrant(s) Kalida Telephone Company, Inc.

DBA(s) of Registrant(s) \_\_\_\_\_

Address of Registrant(s) 121 E. Main Street, P.O. Box 267, Kalida, Ohio 45853

Company Web Address ktc@kalidatel.com

Regulatory Contact Person(s) Chris J. Phillips

Phone 419-532-3218

Fax 419-532-3300

Regulatory Contact Person's Email Address chrisp@kalidatel.com

Contact Person for Annual Report Chris J. Phillips

Phone 419-532-3218

Address (if different from above) \_\_\_\_\_

Consumer Contact Information Chris J. Phillips

Phone 419-532-3218

Address (if different from above) \_\_\_\_\_

Motion for protective order included with filing? ☐ Yes ☒ No

Motion for waiver(s) filed affecting this case? ☐ Yes ☒ No [Note: Waivers may toll any automatic timeframe.]

Notes:

Section I and II are Pursuant to Chapter 4901:1-6 OAC.

Section III – Carrier to Carrier is Pursuant to 4901:1-7 OAC, and Wireless is Pursuant to 4901:1-6-24 OAC.

Section IV – Attestation.

(1) Indicate the Carrier Type and the reason for submitting this form by checking the boxes below.

(2) For requirements for various applications, see the identified section of Ohio Administrative Code Section 4901 and/or the supplemental application form noted.

(3) Information regarding the number of copies required by the Commission may be obtained from the Commission's web site at [www.puco.ohio.gov](http://www.puco.ohio.gov) under the docketing information system section, by calling the docketing division at 614-466-4095, or by visiting the docketing division at the offices of the Commission.

(4) An Incumbent Local Exchange Carrier (ILEC) offering basic local exchange service (BLES) outside its traditional service area should choose CLEC designation when proposing to offer BLES outside its traditional service area or when proposing to make changes to that service.

All Filings that result in a change to one or more tariff pages require, at a minimum, the following exhibits.

Exhibit	Description:
A	The tariff pages subject to the proposed change(s) as they exist before the change(s)
B	The Tariff pages subject to the proposed change(s), reflecting the change, with the change(s) marked in the right margin.
C	A short description of the nature of the change(s), the intent of the change(s), and the customers affected.
D	A copy of the notice provided to customers, along with an affidavit that the notice was provided according to the applicable rule(s).

This is to certify that the images appearing are an accurate and complete reproduction of a case file document delivered in the regular course of business  
Technician Am J Date Processed 10/22/13

RECEIVED-DOCKETING DIV  
2013 OCT 22 PM 1:45  
PUCO

**Section I – Part I - Common Filings**

<b>Carrier Type</b> <input type="checkbox"/> Other (explain below)	<input checked="" type="checkbox"/> For Profit ILEC	<input type="checkbox"/> Not For Profit ILEC	<input type="checkbox"/> CLEC
Change terms & conditions of existing BLES	<input type="checkbox"/> ATA <u>1-6-14(H)</u> (Auto 30 days)	<input type="checkbox"/> ATA <u>1-6-14(H)</u> (Auto 30 days)	<input type="checkbox"/> ATA <u>1-6-14(H)</u> (Auto 30 days)
Introduce non-recurring charge, surcharge, or fee to BLES			<input type="checkbox"/> ATA <u>1-6-14(H)</u> (Auto 30 days)
Introduce or Increase Late Payment	<input type="checkbox"/> ATA <u>1-6-14(I)</u> (Auto 30 days)	<input type="checkbox"/> ATA <u>1-6-14(I)</u> (Auto 30 days)	<input type="checkbox"/> ATA <u>1-6-14(I)</u> (Auto 30 days)
Revisions to BLES Cap.	<input type="checkbox"/> ZTA <u>1-6-14(F)</u> (0 day Notice)		
Introduce BLES or expand local service area (calling area)	<input type="checkbox"/> ZTA <u>1-6-14(H)</u> (0 day Notice)	<input type="checkbox"/> ZTA <u>1-6-14(H)</u> (0 day Notice)	<input type="checkbox"/> ZTA <u>1-6-14(H)</u> (0 day Notice)
Notice of no obligation to construct facilities and provide BLES	<input type="checkbox"/> ZTA <u>1-6-27(C)</u> (0 day Notice)	<input type="checkbox"/> ZTA <u>1-6-27(C)</u> (0 day Notice)	
Change BLES Rates	<input type="checkbox"/> TRF <u>1-6-14(F)</u> (0 day Notice)	<input type="checkbox"/> TRF <u>1-6-14(F)(4)</u> (0 day Notice)	<input type="checkbox"/> TRF <u>1-6-14(G)</u> (0 day Notice)
To obtain BLES pricing flexibility	<input checked="" type="checkbox"/> BLS <u>1-6-14(C)(1)(c)</u> (Auto 30 days)		
Change in boundary	<input type="checkbox"/> ACB <u>1-6-32</u> (Auto 14 days)	<input type="checkbox"/> ACB <u>1-6-32</u> (Auto 14 days)	
Expand service operation area			<input type="checkbox"/> TRF <u>1-6-08(G)</u> (0 day)
BLES withdrawal			<input type="checkbox"/> ZTA <u>1-6-25(B)</u> (0 day Notice)
<b>Other*</b> (explain) _____			

**Section I – Part II – Customer Notification Offerings Pursuant to Chapter 4901:1-6-7 OAC**

Type of Notice	Direct Mail	Bill Insert	Bill Notation	Electronic Mail
<input type="checkbox"/> 15-day Notice	<input type="checkbox"/>	<input type="checkbox"/>	<input type="checkbox"/>	<input type="checkbox"/>
<input checked="" type="checkbox"/> 30-day Notice	<input type="checkbox"/>	<input type="checkbox"/>	<input checked="" type="checkbox"/>	<input type="checkbox"/>
<b>Date Notice Sent: To Be Determined</b>				

**Section I – Part III –IOS Offerings Pursuant to Chapter 4901:1-6-22 OAC**

IOS	Introduce New	Tariff Change	Price Change	Withdraw
<input type="checkbox"/> IOS	<input type="checkbox"/>	<input type="checkbox"/>	<input type="checkbox"/>	<input type="checkbox"/>

## Section II – Part I – Carrier Certification - Pursuant to Chapter 4901:1-6-08, 09 & 10 OAC

Certification	ILEC (Out of Territory)	CLEC	Telecommunications Service Provider Not Offering Local	CESTC	CETC
* See Supplemental form	<input type="checkbox"/> ACE <u>1-6-08</u> * (Auto 30- day)	<input type="checkbox"/> ACE <u>1-6-08</u> * (Auto 30 day)	<input type="checkbox"/> ACE <u>1-6-08</u> * (Auto 30 day)	<input type="checkbox"/> ACE <u>1-6-10</u> (Auto 30 day)	<input type="checkbox"/> UNC <u>1-6-09</u> * (Non-Auto)

\*Supplemental Certification forms can be found on the Commission Web Page.

## Section II – Part II – Certificate Status & Procedural

Certificate Status	ILEC	CLEC	Telecommunications Service Provider Not Offering Local
Abandon all Services		<input type="checkbox"/> ABN <u>1-6-26</u> (Auto 30 days)	<input type="checkbox"/> ABN <u>1-6-26</u> (Auto 30 days)
Change of Official Name *	<input type="checkbox"/> ACN <u>1-6-29(B)</u> (Auto 30 days)	<input type="checkbox"/> ACN <u>1-6-29(B)</u> (Auto 30 days)	<input type="checkbox"/> CIO <u>1-6-29(C)</u> (0 day Notice)
Change in Ownership *	<input type="checkbox"/> ACO <u>1-6-29(E)</u> (Auto 30 days)	<input type="checkbox"/> ACO <u>1-6-29(E)</u> (Auto 30 days)	<input type="checkbox"/> CIO <u>1-6-29(C)</u> (0 day Notice)
Merger *	<input type="checkbox"/> AMT <u>1-6-29(E)</u> (Auto 30 days)	<input type="checkbox"/> AMT <u>1-6-29(E)</u> (Auto 30 days)	<input type="checkbox"/> CIO <u>1-6-29(C)</u> (0 day Notice)
Transfer a Certificate *	<input type="checkbox"/> ATC <u>1-6-29(B)</u> (Auto 30 days)	<input type="checkbox"/> ATC <u>1-6-29(B)</u> (Auto 30 days)	<input type="checkbox"/> CIO <u>1-6-29(C)</u> (0 day Notice)
Transaction for transfer or lease of property, plant or business *	<input type="checkbox"/> ATR <u>1-6-29(B)</u> (Auto 30 days)	<input type="checkbox"/> ATR <u>1-6-29(B)</u> (Auto 30 days)	<input type="checkbox"/> CIO <u>1-6-29(C)</u> (0 day Notice)

\* Other exhibits may be required under the applicable rule(s). ACN, ACO, AMT, ATC, ATR and CIO applications see the 4901:1-6-29 Filing Requirements on the Commission's Web Page for a complete list of exhibits.

## Section III – Carrier to Carrier (Pursuant to 4901:1-7), and Wireless (Pursuant to 4901:1-6-24)

Carrier to Carrier	ILEC	CLEC
Interconnection agreement, or amendment to an approved agreement	<input type="checkbox"/> NAG <u>1-7-07</u> (Auto 90 day)	<input type="checkbox"/> NAG <u>1-7-07</u> (Auto 90 day)
Request for Arbitration	<input type="checkbox"/> ARB <u>1-7-09</u> (Non-Auto)	<input type="checkbox"/> ARB <u>1-7-09</u> (Non-Auto)
Introduce or change c-t-c service tariffs,	<input type="checkbox"/> ATA <u>1-7-14</u> (Auto 30 day)	<input type="checkbox"/> ATA <u>1-7-14</u> (Auto 30 day)
Request rural carrier exemption, rural carrier suspension or modification	<input type="checkbox"/> UNC <u>1-7-04 or 05</u> (Non-Auto)	
Changes in rates, terms & conditions to Pole Attachment, Conduit Occupancy and Rights- of-Way.	<input type="checkbox"/> UNC <u>1-7-23(B)</u> (Non-Auto)	
<b>Wireless Providers</b> See <u>4901:1-6-24</u>	<input type="checkbox"/> RCC [Registration & Change in Operations]	<input type="checkbox"/> NAG [Interconnection Agreement or

#### Section IV. – Attestation

Registrant hereby attests to its compliance with pertinent entries and orders issued by the Commission.

#### **AFFIDAVIT** ***Compliance with Commission Rules***

I am an officer/agent of the applicant corporation, Kalida Telephone Company, Inc. and am authorized to make this statement on its behalf.

Chris J. Phillips  
(Name)

Please Check ALL that apply:

☒ I attest that these tariffs comply with all applicable rules for the state of Ohio. I understand that tariff notification filings do not imply Commission approval and that the Commission's rules as modified and clarified from time to time, supersede any contradictory provisions in our tariff. We will fully comply with the rules of the state of Ohio and understand that noncompliance can result in various penalties, including the suspension of our certificate to operate within the state of Ohio.

☐ I attest that customer notices accompanying this filing form were sent to affected customers, as specified in Section II, in accordance with Rule 4901:1-6-7, Ohio Administrative Code.

I declare under penalty of perjury that the foregoing is true and correct.

Executed on (Date) \_\_\_\_\_ at (Location) Kalida, Ohio 45853

\*(Signature and Title) Chris J. Phillips (Date) 10-15-13  
Chris J. Phillips, Manager

- This affidavit is required for every tariff-affecting filing. It may be signed by counsel or an officer of the applicant, or an authorized agent of the applicant.

#### **VERIFICATION**

I, Chris Phillips verify that I have utilized the Telecommunications Filing Form for most proceedings provided by the Commission and that all of the information submitted here, and all additional information submitted in connection with this case, is true and correct to the best of my knowledge.

\*(Signature and Title) Chris J. Phillips Manager (Date) 10-15-13  
\*Verification is required for every filing. It may be signed by counsel or an officer of the applicant, or an authorized agent of the applicant.

Send your completed Application Form, including all required attachments as well as the required number of copies, to:

Public Utilities Commission of Ohio  
Attention: Docketing Division  
180 East Broad Street, Columbus, OH 43215-3793  
Or

Make such filing electronically as directed in Case No 06-900-AU-WVR

**EXHIBIT A**  
**(Current Tariff Pages)**

P.U.C.O. NO. 5

---

EXCHANGE RATES

A. WITHIN THE BASE RATE AREA

(See maps herein)

The following rates shall apply within the Base Rate Area, defined as the Kalida Corporation Limits, as of the date of this tariff sheet:

	<u>Monthly Rate</u>	<u>Maximum Rate</u>	
Business access line	\$7.55	\$7.55	(C)
Individual line			
Residence access line	\$6.45	\$6.45	(C)
Individual line			
Pay telephone access line	\$6.05		

B. OUTSIDE THE BASE RATE AREA

Individual Access Line Service (Graded Service) outside the Base Rate Area is available at additional charge. Service offerings outside the Base Rate Area are:

	<u>MONTHLY RATE</u>				
	<u>BUSINESS</u>	<u>MAXIMUM RATE</u>	<u>RESIDENCE</u>	<u>MAXIMUM RATE</u>	
ZONE #1	\$8.15	\$8.15	\$7.05	\$7.05	(C)
Individual Access Line					
ZONE #2	\$8.75	\$8.75	\$7.65	\$7.65	(C)
Individual Access Line					

ZONE DESCRIPTION

In general there are three service areas, the Base Rate Area, Zone #1 and Zone #2, described as follows:

BASE RATE AREA

That Service Area contained within the irregular Corporate Limits of the Village of Kalida, Ohio.

P.U.C.O. NO. 5

---

EXCHANGE RATES (Continued)

ZONE #1

That area, surrounding the irregular Corporate Limits of the village of Kalida, encompassed by a circle having a radius of approximately one and one-half mile, the center of which is the intersection of North and Broad streets, Kalida, Ohio. The circle shall include: the intersection of Road 19 and Ohio 114 on the northwest; the intersection of Road L and Ohio 115 on the North and shall exclude the intersection of 19 and Highway 224 on the Southwest.

ZONE #2

Shall include the balance of the authorized area lying outside of Zone #1, but within the Service Area Boundary filed with the Public Utilities Commission of Ohio as depicted by the maps herein.

TELE-TOUCH TONE CALLING

The rate for Tele-Tone Touch Calling Service, more commonly known as touch-tone service, is included in the monthly access line Exchange Rates set forth in Section 1, Sheet No. 2 of this tariff.

(C)

CHARGES FOR MOVES AND CHANGES

The following non-recurring charges apply:

Service connection charge.....\$15.00

**EXHIBIT B**  
**(Proposed Tariff Pages)**



---

EXCHANGE RATES

A. WITHIN THE BASE RATE AREA

(See maps herein)

The following rates shall apply within the Base Rate Area, defined as the Kalida Corporation Limits, as of the date of this tariff sheet:

	<u>Monthly Rate</u>	<u>Maximum Rate</u>	
Business access line	\$7.55	\$8.80	(C)
Individual line			
Residence access line	\$6.45	\$7.70	(C)
Individual line			
Pay telephone access line	\$6.05		

B. OUTSIDE THE BASE RATE Issue

Individual Access Line Service (Graded Service) outside the Base Rate Area is available at an additional charge. Service offerings outside the Base Rate Area are:

		<u>MONTHLY RATE</u>		
	BUSINESS	<u>MAXIMUM RATE</u>	RESIDENCE	<u>MAXIMUM RATE</u>
ZONE #1	\$8.15	\$9.40	\$7.05	\$8.30
Individual Access Line				(C)
ZONE #2	\$8.75	\$10.00	\$7.65	\$8.90
Individual Access Line				(C)

ZONE DESCRIPTION

In general there are three service areas, the Base Rate Area, Zone #1 and Zone #2, described as follows:

BASE RATE AREA

That Service Area contained within the irregular Corporate Limits of the Village of Kalida, Ohio.

---

Issued:

Effective:

In Accordance with Case No. 12-0508-TP-ATA  
Issued by the Public Utilities Commission of Ohio  
Chris Phillips, Manager  
Kalida, Ohio

## **EXHIBIT C**

### **(Description of the Changes)**

In this application, Kalida Telephone Company requests BLES flexibility in order to have the authority to increase its BLES raters for both business and residential customers by \$1.25 per month in its Kalida Exchange, at a date to be determined in the near future. Obtaining flexible pricing at this time is essential for the Company to bring its rates more in line with the national average and continue to provide its customers with excellent telephone service.

## EXHIBIT D

### (Customer Notice and Affidavit)

The following customer notice will appear on bills that are mailed to customers on **Date to be Determined** once a decision has been made to increase local telephone rates for residential and/or business customers. This notice will also be sent to the Office of Ohio Consumers' Counsel and to the Commission's electronic mailbox ([Telecomm-Rule07@puc.state.oh.us](mailto:Telecomm-Rule07@puc.state.oh.us)) no less than thirty days prior to the increase.

Effective **Date to be Determined**, our local telephone for residential and business customers will increase by \$1.25 per month in the following three service areas:

		<u>Current Monthly Rate</u>	<u>New Monthly Rate</u>
<b>Base Rate Area</b>	Res	\$ 6.45	\$ 7.70
	Bus	\$ 7.55	\$ 8.80
<b>Zone #1</b>	Res	\$ 7.05	\$ 8.30
	Bus	\$ 8.15	\$ 9.40
<b>Zone #2</b>	Res	\$ 7.65	\$ 8.90
	Bus	\$ 8.75	\$10.00

The increase is necessary to bring our residential local rates more in line with the national average and continue to provide our customers with excellent telephone service.

If you have any questions about the revised rates, please call our office at (419) 532-3218.

The following affidavit will be prepared and filed with the Commission after the customer notice is provided to customers on **Date to be Determined**:

I, \_\_\_\_\_, am an officer of the applicant corporation, Kalida Telephone Company, Inc. and am authorized to make this statement on its behalf. I attest that the customer notice accompanying this affidavit was sent to the affected customers as a bill message on **Date to be Determined**, in accordance with Rule 4901:1-6-07, Ohio Administrative Code. I declare under penalty of perjury that the foregoing is true and correct.

Executed on: \_\_\_\_\_

At: Kalida, Ohio

Signature: \_\_\_\_\_

## **EXHIBIT E**

### **(Demonstration of Alternative Providers)**

Pursuant to R.C. 4927.12(C)(3)(a) and Ohio Administrative Code 4901:1-6-14, Kalida Telephone Company, Inc. may not increase its BLES rates for an exchange area unless it first applies to the Public Utilities Commission of Ohio and the Commission determines that the application demonstrates that two or more alternative providers offer, in the exchange area, competitive service to the BLES service offered by the company, regardless of the technology and facilities used by the alternative provider, the alternative provider's location, and the extent of the alternative provider's service area within the exchange area. An alternative provider, under R.C. 4927.12(C)(3)(a), includes a telephone company, including a wireless service provider, a telecommunications carrier, and a provider of internet protocol-enabled services, including voice over internet protocol.

The Commission has not previously determined Kalida Telephone Company Inc.'s exchange qualified for alternative regulation of BLES.

In accordance with R.C. 4927.12(C)(3)(a), the attached information demonstrates that two or more alternative providers offer competitive service to the BLES service offered by Kalida Telephone Company, Inc. in its exchange, namely Verizon Wireless, AT&T Wireless, Sprint and Time Warner Cable.

**VERIZON WIRELESS**

## Share Everything<sup>®</sup> Plan

Whether you have just **one device** or many, Share Everything is the plan that revolves around you.

Connect more, so you can do more on the Powerful Network.

Connect your world of devices - up to 10 devices or up to 25 devices for small business. Get Unlimited Talk, Unlimited Text and a single pool of Shareable Data.

**1** Shop for Your Device(s)  
Phones, Tablets, Verizon Jetpacks and more!

**2** Select the Amount of Data  
to share among your devices.

[I have my own device >](#)

### PLANS FOR SINGLE OR MULTIPLE DEVICES

With Unlimited Talk & Text Included

### PLANS FOR INTERNET DEVICES

Tablets, Jetpacks and more

#### Unlimited Talk

Talk to your heart's content. Stop worrying about monthly limits and overage charges. Covers all devices on your account.

#### Unlimited Text

Send as many text, picture and video messages as you want. No monthly limits or overage fees. Covers all devices on your account.

#### Shareable Data

Just choose how much data you and your family need. Then draw on your data pool from any of the devices on that plan, whenever you choose.

#### Connect up to 10 Devices

Smartphones, tablets, mobile hotspots. Keep up to 10 devices connected using your plan's shareable data pool.

[Connect up to 25 devices for small businesses.](#)

#### Mobile Wi-Fi

Share your connection and data with multiple Wi-Fi enabled devices by using capable smartphones and tablets as mobile hotspots at no additional cost.

[See what else is included >](#)

Here Are Some Examples

Multiple Devices on Share Everything<sup>®</sup>

	+	+	=	<b>\$160<sup>00</sup></b> Monthly Allowance
<u>2 Smartphones</u>		<u>Tablets</u>	<u>4GB Shareable Data</u>	
<b>\$40/month each</b>		<b>\$10/month each</b>	<b>\$70/month</b>	
<small>Line Access Per Device</small>		<small>Line Access Per Device</small>	<small>With Unlimited Talk &amp; Text</small>	

An account with 2 Smartphones and 1 Tablet sharing a monthly allowance of Unlimited Talk, Unlimited Text and 4GB of data would cost \$160 per month, not including taxes and surcharges.

# Plans - Share Everything - Verizon Wireless

Single Device on Share Everything\*

$$\begin{array}{ccc}
 & + & = \\
 \text{Smartphones} & & \\
 \$40/\text{month each} & & \\
 \text{Line Access Per Device} & & \\
 2\text{GB Shareable Data} & & \\
 \$60/\text{month} & & \\
 \text{With Unlimited Talk \& Text} & & \\
 & & \$100^{00} \\
 & & \text{Monthly Allowance}
 \end{array}$$

\*An account with 1 Smartphone and a monthly allowance of Unlimited Talk, Unlimited Text and 2GB of data would cost \$100 per month, not including taxes and surcharges.

Unlimited Talk & Text + Shareable Data

For any combination of Smartphones and Basic Phones, plus your Data Only devices.

Phones (Line Access Per Device)		Internet Devices (Line Access Per Device)		
Smartphones	Basic Phones	4G LTE Router, Jetpacks, USB Modems, HomeFusion Broadband	Tablets	Connected Devices
\$40/month	\$30/month	\$20/month	\$10/month	\$5/month
PLUS Shareable Data (For All Devices)				
500 MB Shared Data Unlimited Talk & Text	1 GB Shared Data Unlimited Talk & Text	2 GB Shared Data Unlimited Talk & Text	4 GB Shared Data Unlimited Talk & Text	6 GB Shared Data Unlimited Talk & Text
\$40/month	\$50/month	\$60/month	\$70/month	\$80/month

Use our [Data Calculator](#) to find the right amount for you.

[Connect up to 25 devices for small businesses](#)

For plans 1GB and above, data overage is \$15 per 1 GB of data if you go over your plan allowance. For the 500 MB plan, data overage is \$15 per 500MB.

You can set limits on data usage with [Usage Controls](#). Pricing shown does not include taxes and surcharges.

HomeFusion Broadband requires a minimum data package of 10GB.

Basic Phones: Share Everything Options

For accounts that only have Basic Phones.

Basic Phones	PLUS Monthly Allowance (Line Access Per Device)		
	700 Minutes	500 MB	1 GB

## Plans - Share Everything - Verizon Wireless

Basic Phones	PLUS Monthly Allowance (Line Access Per Device)			Need More Data? If you would like additional data, please see the <a href="#">above plans</a> .
	Pay Per MB Data Pay Per Message	Shared Data Unlimited Talk & Text	Shared Data Unlimited Talk & Text	
	'10/month	'40/month	'50/month	
Basic Phones				
\$30/month				
Line Access Per Device				

For the 700-minute plan, Pay As You Go messaging rates apply on plans without a messaging allowance or pay \$10 for 1,000 messages per line. Pay As You Go data rate is \$1.50/MB and applies to basic phones on plans without a data allowance. Personal email is available for an additional \$5 per month for basic phones on the 700-minute plan. Voice coverage is 45¢ per minute.

For the 500 MB plan, data coverage is \$15 per 500 MB.

For plans 1 GB and above, data coverage is \$15 per 1 GB of data if you go over your plan allowance.

You can set limits on data usage with [Usage Controls](#). Pricing shown does not include taxes and surcharges.





## Verizon Wireless Printer Friendly Coverage Map

Mapped Coverage  
Voice and Messaging

Mapped Location  
121 E Main St  
Kalida, OH  
45853

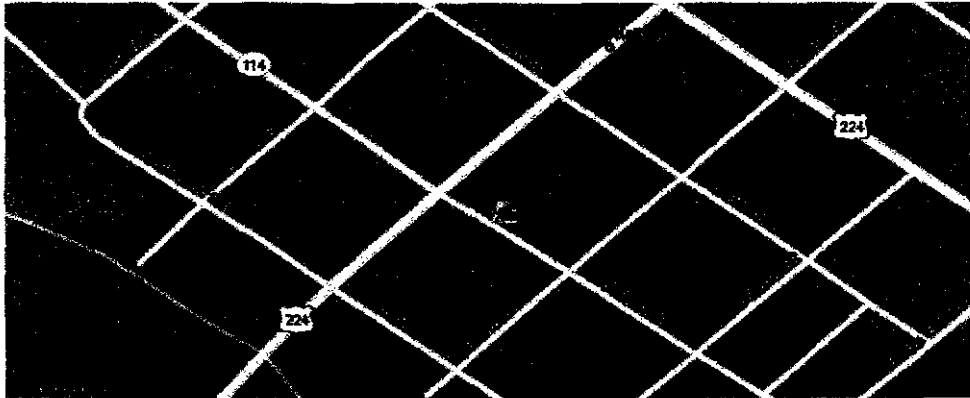

### Map Legend

Digital Coverage

Extended Digital Coverage

No Coverage

VZW Store

**These Coverage Locator depictions apply to the following calling plans:**

**Share Everything, Nationwide Calling Plans, Mobile Broadband and Prepaid.**

Voice roaming charges will apply in the Canada and Mexico coverage areas unless you subscribe to the Share Everything or Nationwide Plus Canada/Mexico Plan.

These Coverage Locator maps depict predicted and approximate wireless coverage. The coverage areas shown do not guarantee service availability, and may include locations with limited or no coverage. Even within a coverage area, there are many factors, including customer's equipment, terrain, proximity to buildings, foliage, and weather that may impact service. Some of the Coverage Areas include networks run by other carriers, the coverage depicted is based on their information and public sources, and we cannot ensure its accuracy.

**AT&T WIRELESS**

## Wireless Plans

### Plans that fit.

Individual, family, prepaid, or data plans plus the nation's fastest mobile broadband network. We've got you covered.

#### Select a Plan

[Add a plan](#)

[Add a device](#)

[Add services](#)

[Add accessories](#)

Already an AT&T customer?  
[Add a line](#) / [Upgrade](#)

## Shared Plans

[Mobile Share Plans](#)

[Family Voice Plans](#)

[Data Device Plans](#)

Get a voice plan to fit your calling style. Talk it up with Nation Unlimited, or save your unused minutes for later with a plan that includes Rollover Minutes® - it's your call.

### Nation Plans

Minutes	Monthly Cost	Rollover®	Unlimited Nights/Weekends*	Unlimited Mobile to Mobile
450	\$39.99/mo.	✓	Includes 5000	✓
900	\$59.99/mo.	✓	✓	✓
Unlimited	\$89.99/mo.		✓	✓

[Add](#)

[View details](#)

[Add](#)

[View details](#)

[Add](#)

[View details](#)

## Individual Plans

[Individual Plans](#)

[Prepaid Plans](#)

[Data Device Plans](#)

[Clear filters](#)

Filter by

[All Plans](#)

[Nation Plans](#)

[Nation with Canada Plans](#)

[Senior Plans](#)

[Show more](#)  
(1)

### Nation with Canada Plans

No long distance or roaming charges for voice calls between the U.S. and Canada and a data pay-per-use rate of \$2/MB in Canada.

Minutes (U.S. + Canada)	Monthly Cost	Rollover®	Included Nights/Weekends (U.S. + Canada)	Unlimited Mobile to Mobile**
450	\$59.99/mo.	✓	Includes 1000	✓
900	\$79.99/mo.	✓	Includes 1000	✓
1350	\$99.99/mo.	✓	Includes 1000	✓
2000	\$119.99/mo.	✓	Includes 1000	✓

[Add](#)

[View details](#)

[Add](#)

[View details](#)

[Add](#)

[View details](#)

[Add](#)

[View details](#)

## Transfer Your Number

[Check eligibility](#)

[Learn more](#)  
To check the status of a transfer in progress, visit [att.com/port](#).

## Coverage Maps

[View national map](#)  
[View Canada map](#)

# Individual Cell Phone Plans & Individual Phone Plans from AT&T

Minutes (U.S. + Canada)	Monthly Cost	Rollover®	Included Nights/Weekends (U.S. + Canada)	Unlimited Mobile to Mobile**	
4000	\$169.99/mo	✓	Includes 1000	✓	<a href="#">Add</a> <a href="#">View details</a>
6000	\$219.99/mo.	✓	Includes 1000	✓	<a href="#">Add</a> <a href="#">View details</a>

## Wireless Home Phone Plans

Allows your AT&T Wireless Home Phone to make unlimited domestic voice calls.

Minutes	Monthly Cost	Rollover®	Unlimited Nights/Weekends*	Unlimited Mobile to Mobile	
Unlimited	\$20.00/mo.	✓	✓	✓	<a href="#">Add</a> <a href="#">View details</a>

## Senior Plan

Available to customers 65 years of age or older. Age will be verified at Checkout.

Minutes	Monthly Cost	Rollover®	Unlimited Nights/Weekends*	Unlimited Mobile to Mobile	
200	\$29.99/mo.		Includes 500	✓	<a href="#">Add</a> <a href="#">View details</a>

\*Unlimited weekday minutes from 9 p.m. to 6 a.m. and unlimited minutes on weekends.

\*\*Mobile to Mobile only applies to calls made and received while in the U.S., Puerto Rico, and U.S.V.I.

[Wireless Legal Site](#) | [Wireless Customer Agreement](#) | [Cell Phone Records Security](#) | [Other Monthly Charges](#) | [Plan Terms](#) | [Online Pricing](#) | [Returns Policy & Early Termination Fee](#) | [Additional Messaging & Data Charges](#) | [Shipping Information](#)



[Print](#)

Map of 121 E. Main Street, Kalida, Ohio 45853

[< Back to search results](#)

### Domestic Wireless Voice Coverage

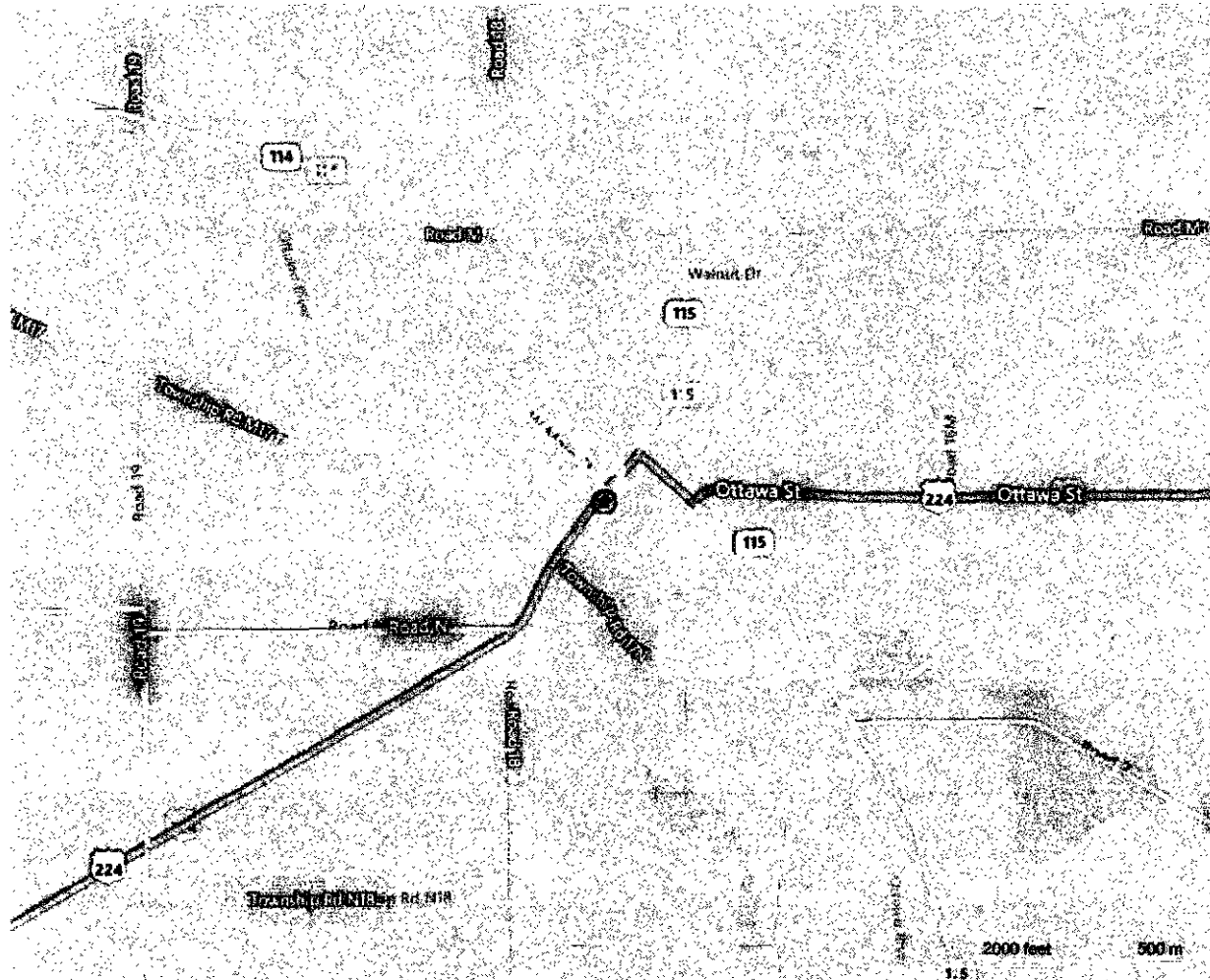
This map shows wireless voice coverage in the United States, Puerto Rico and the U.S. Virgin Islands.



Legend    Your search    Best    Good    Moderate    Partner

Requires 3G Handset

#### Important Information About This Coverage Map

This coverage viewer provides a high-level approximation of wireless coverage. There are gaps in coverage that are not shown by this high-level approximation. Actual coverage may differ from map graphics and may be affected by terrain, weather, foliage, buildings and other construction, signal strength, high-usage periods, customer equipment, and other factors. AT&T does not guarantee coverage. Our coverage maps are not intended to show actual customer performance on the network, nor are they intended to show future network needs or build requirements inside or outside of existing AT&T coverage areas. Coverage maps also may include areas served by unaffiliated carriers and may depict licensed areas rather than an approximation of coverage. Charges will be based on the location of the site receiving and transmitting

## **SPRINT**

Personal Business

Join Sprint Coverage maps Find a store Shopping Cart

Sprint

My Sprint

Shop

Digital Lounge

Community

Support

Chat Sign In/Register

## Plans

Order by phone 1-866-866-7509

Get cart

You're shopping for a new device and plan 45853

I want to..

Change Plan

1. Plans 2. Devices 3. Services 4. Accessories

1. Need help choosing a plan? Dare to compare our plans vs. AT&T and Verizon

Unlimited

Unlimited, My Way

Mobile Broadband

Tablets

Phone Connect

No contract

### PHONE CONNECT PLAN

#### Talk

UNLIMITED  
(ON OUR NETWORK)

Anytime Minutes

Unlimited  
Min

\$19.99

Night and weekend  
calling starting at:

Unlimited

Unlimited calling

Domestic long distance

Total for 0 device(s)

Add to cart

See details

\*\* Monthly charges and equipment costs exclude Sprint surcharges, taxes and fees

Next, you'll pick a device for each plan before you can place your order.

## DARE TO COMPARE = UP TO \$240 / YEAR

See our side-by-side comparison of Verizon and AT&T's top plans vs our Unlimited ones

SEE COMPARISON

### Buy online and save

When you add a new line and you buy online, you'll get:

Free shipping  
Exclusive Web-only savings  
Easy access to your upgrade price

Get details

Your Agreement with us

Become an insider | About us | Contact us | En español | Mobile site | Legal | Privacy | Ad choices

© 2013 Sprint.com All rights reserved.

Personal Business

Join Sprint Coverage maps Find a store Shopping Cart

Sprint

My Sprint

Shop

Digital Lounge

Community

Support

12 31 12

Sign in/Register

## Plans

Order by phone 1-866-866-7509

Get cart

You're shopping for a new device and plan 45853

I want to..

Change Plan

1. Plans 2. Devices 3. Services 4. Accessories

1. Need help choosing a plan? Dare to compare our plans vs. AT&T and Verizon

Unlimited

Unlimited My Way

Mobile Broadband

Tablets

Phone Connect

No contract

NO CONTRACT  
SPRINT AS YOU GO

Talk

UNLIMITED (ON OUR  
NETWORK)

Anytime Minutes

☐ Unlimited  
Basic  
\$50.00

☐ Unlimited  
Smartphone  
\$70.00

Roaming

Domestic long distance

Push-to-talk

Unlimited  
messaging  
(on our network)

Unlimited data  
(on our network)

UNLIMITED

Total for 0 device(s)

Add to cart

See details

\*\* Monthly charges and equipment costs exclude Sprint surcharges, taxes and fees

Next, you'll pick a device for each plan before you can place your order.



## WE LOVE HAPPY CUSTOMERS

Sprint ranks "Highest Satisfaction with the purchase experience among full service wireless providers, three times in a row" — J.D. Power and Associates

LEARN MORE

Buy online and save

When you add a new line and you buy online, you'll get:

Free shipping  
Exclusive Web-only savings  
Easy access to your upgrade price

Get details

Your Agreement with us

Become an insider | About us | Contact us | En español | Mobile site | Legal | Privacy | Ad choices

© 2013 Sprint.com All rights reserved.



THERE'S A LOT TO LOVE ABOUT US.

## UNLIMITED FOR LIFE.

### MY ALL-IN<sup>SM</sup>

Go all in with an all-inclusive packaged plan option for individual smartphone lines of service.

- Unlimited talk, text & data
- 5GB hotspot data included



To get started, first you'll pick your phone.

SHOP FOR PHONES



### UNLIMITED, MY WAY<sup>SM</sup>

Flexible plans. Outstanding value.

- Unlimited talk & text
- Unlimited data or choose a flexible option for each phone
- Add up to 10 phones



\*\* (1) phones (smartphones and basic phones combined) maximum per account.

To get started, first you'll pick your phone.

SHOP FOR PHONES

The Sprint unlimited Guarantee is available while line of service is activated on Unlimited, My Way Plan and My All-in Plan. Unlimited features available only on the Sprint Network. Req. 2-yr. agmt. Excludes taxes and Sprint surcharges. Restrictions Apply. See below.

## Coverage Check

Coverage details for



KALIDA, OH 45853

[en español](#)

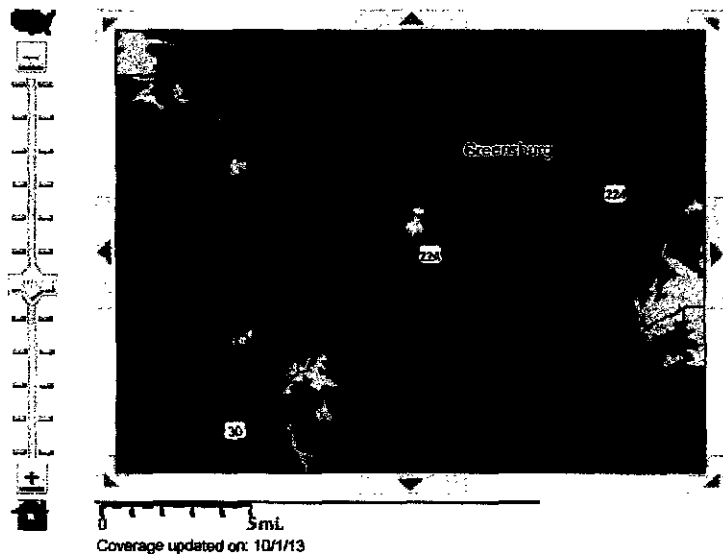

Voice coverage experience

[en español](#)

- Sprint coverage
- Sprint coverage - signal strength varies
- Off-network roaming
- No coverage

This tool provides high-level estimates of our wireless coverage. Coverage is not available everywhere and varies based on a number of factors.  
>> [Learn more](#)

Our coverage maps provide high-level estimates of our coverage areas when using your device outdoors under optimal conditions. Coverage isn't available everywhere. Estimating wireless coverage and signal strength is not an exact science.

There are gaps in coverage within our estimated coverage areas that, along with other factors both within and beyond our control (network problems, software, signal strength, your wireless device, structures, buildings, weather, geography, topography, etc.), will result in dropped and blocked connections, slower data speeds, or otherwise impact the quality of services.

Services that rely on location information, such as E911 and GPS navigation, depend on your device's ability to acquire satellite signals (typically not available indoors) and network coverage. E911 services also depend on local emergency service provider systems/support. Estimated future coverage subject to change.

**TIME WARNER**

Switch Now - Get up to \$300 with a Visa® Reward Card\* Call Now to Order 1-855-296-8261

TV

Internet

Phone

Bundles

Already a Customer?

## Time Warner Cable® Bundles in Kalida, OH

Digital and HD Channels available

Up to 3 Mbps Download Speeds

Unlimited Calling in the U.S., Canada, and Puerto Rico

Starting At Only

**\$89<sup>99</sup>**  
per month for 12

months



**CALL NOW 1-855-296-8261**

OPEN 24/7

TIME LEFT TO CALL TODAY

9 HRS 39 MIN

### Savings Made Easy with Time Warner Cable



#### Digital TV Only

**\$49<sup>99</sup>**  
per month for 12 months

- Up to 200 Digital Channels
- Up to 100 No-Fee HD Channels
- Unique features like Start Over\* and Look Back\*

SEE MORE TV OFFERS



#### Internet Starting at

**\$44<sup>99</sup>**  
per month for 12 months

- TWC WiFi™ Hotspots
- Parental Controls
- McAfee® AntiVirus to keep your computer safe

SEE INTERNET DEALS



#### Home Phone Only

**\$19<sup>99</sup>**  
per month for 12 months

- Unlimited calling to the U.S., Canada and Puerto Rico
- Caller ID on TV and PC
- Caller ID, Call Waiting and Call Forwarding included

SEE PHONE OPTIONS



#### Triple Play Starting at

**\$89<sup>99</sup>**  
per month  
[Review your provider](#)

- Digital and HD Channels available
- Up to 3 Mbps Download Speeds
- Unlimited calling in the U.S., Canada and Puerto Rico
- HBO® and Cinemax® only \$10/mo for 6 months

Tell us why you love your provider:

500 CHARACTER LIMIT  
SEE BUNDLE OPTIONS

Home > TWC Ohio > TWC Kalida

### 3 Features You Can't Live Without



City  State

What is your name?

First (required)

Last



Submit

bing Maps

Putnam

My Notes



On the go? Use [m.bing.com](http://m.bing.com) to find maps, directions, businesses, and more

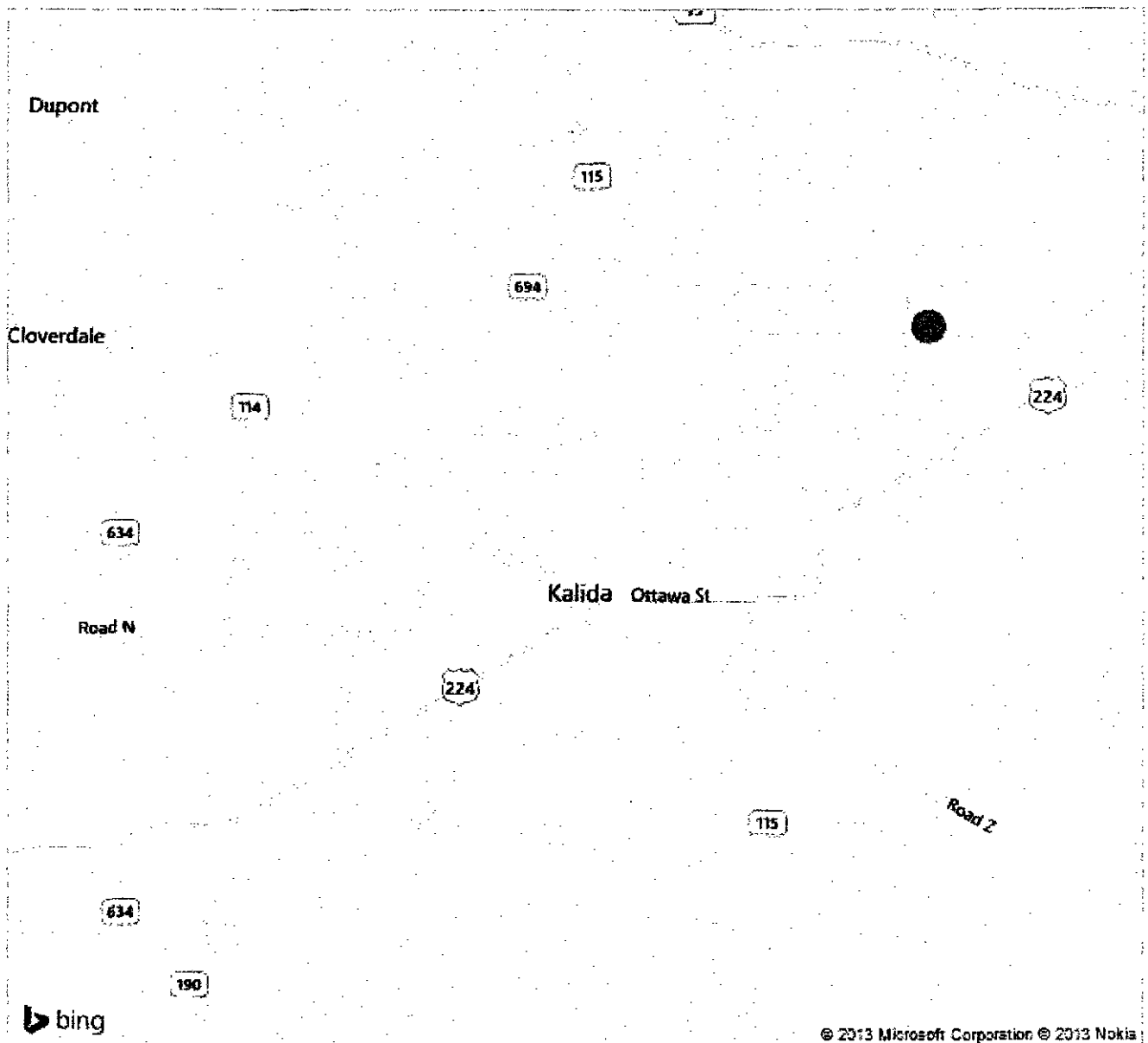
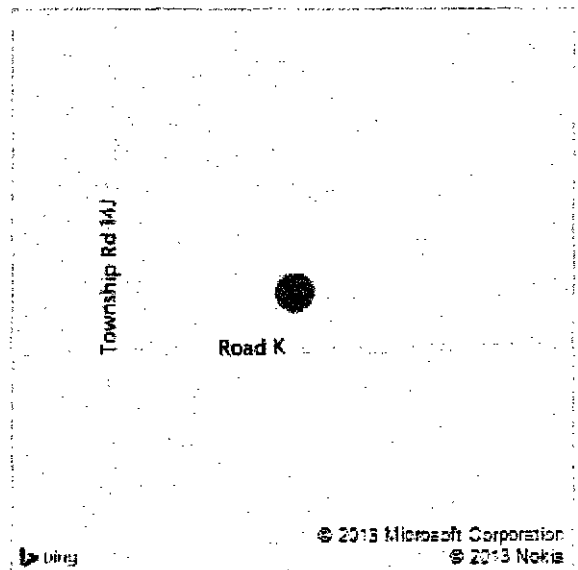

[ORDER](#)
[PACKAGES](#)
[TV](#)
[INTERNET](#)
[PHONE](#)
[INTELLIGENTHOME](#)
[MYSERVICES](#)
[SUPPORT](#)
[Overview](#)
[Features](#)
[Ready to Order](#)
[Home Phone Overview](#)

Call around the world  
for 1¢ a minute.  
That's a better network.

## Top Questions

Can I keep my current phone number when I switch to Time Warner Cable?

Do you have any plans for international calling?

Do I need a special phone for Home Phone service?

Will my security service still work?

[Int'l Rates](#)
[4-1-1 Rates](#)
[SHARE](#)
[PRINT](#)

## Home Phone Service & International Calling Plans

### Phone Calling Plans

#### Unlimited Nationwide

Make unlimited calls to the U.S., Canada and Puerto Rico. Ideal for people who work from home and make frequent calls to family and friends across the country.

**\$19<sup>99</sup>**  
per Month  
for 12 Months

[Details ▾](#)

## International Calling Plans [Compare all plan rates](#)

#### Global Penny Phone Plan

**40+ Countries**

Keep in touch with friends and family overseas at an affordable price. Perfect for those who call one of the countries included in the plan.

**\$2<sup>95</sup>**  
per Month

[Details ▾](#)

#### International OnePrice®

**100+ Countries**

A great option for those who regularly call loved ones overseas. For the frequent caller looking to keep costs down.

**\$19<sup>95</sup>**  
per Month

[Details ▾](#)

## Find Out More About Our Packages

### TV & Basic Internet

200+ Channels & Basic Speed



**\$79<sup>99</sup>**  
Mo for 12 Mo

[Check Availability](#)

### Triple w/Turbo

HD-DVR Service w/HBO or STARZ



**\$119<sup>99</sup>**  
Mo for 12 Mo

[Check Availability](#)

### Basic TV & Extreme

Extreme Speed & HBO



**\$79<sup>99</sup>**  
Mo for 12 Mo

[Check Availability](#)

## Already a Customer?

Explore our latest service and entertainment deals.

[Add Services](#)

Your Home

Your Business

TWC Central

About Us

Investor Relations

Careers

Español

Dublin, OH 43017

Change

Search

Q

ORDER

PACKAGES

TV

INTERNET

PHONE

INTELLIGENTHOME

MYSERVICES

SUPPORT

Packages

SignatureHome

TWC & Verizon Wireless

Ready to Order

Home Packages

### Top Questions

How much will I pay once my promotion has ended?

Are there other offers to choose from?

What is Whole House HD-DVR?

Channels

TV Listings

SHARE

PRINT

## Cable, Internet and Home Phone Packages

Select One Or More Services

☒ TV

☒ Internet

☒ Phone

[View All Packages](#)



### Triple Standard TV & Basic



Standard TV



Up to 3Mbps



Nationwide Voicemail

Act Now - FREE DVR Service Ends 10/7

- Over 70 Channels
- **SPECIAL OFFER: \$10/Off For A Limited Time.**
- FREE DVR Service for 6 Months
- Get HBO® and Cinemax® for \$14.99/Mo for 3 Months
- Voicemail

**\$79.99** per Month for 12 Months

[See What's Included](#)

[Order Now](#)



### Triple with Basic



Digital TV



Up to 3Mbps



Nationwide Voicemail

Act Now - FREE DVR Service Ends 10/7

- Over 200 Channels
- **SPECIAL OFFER: \$10/Off For A Limited Time.**
- FREE DVR Service for 6 Months
- Get HBO® and Cinemax® for \$14.99/Mo for 3 Months
- Voicemail

**\$89.99** per Month for 12 Months

[See What's Included](#)

[Order Now](#)



### Triple with Turbo



Digital TV HD-DVR Service Pick A Premium



Up to 20Mbps Home WiFi



Nationwide Voicemail

Act Now - Lowest Prices. Online Only.

- Over 200 Channels
- **SPECIAL OFFER: \$10/Off For A Limited Time.**
- HD-DVR Service plus HBO with HBO GO®, STARZ® with STARZ® Play or SHOWTIME®
- Turbo Speed, Home WiFi, TWC WiFi™ Hotspots
- Voicemail
- Switch and get up to \$150 Visa® Reward Card

**\$119.99** per Month for 12 Months

[See What's Included](#)

[Order Now](#)