

1  
A8-2  
**STAFF DESK 131**  
SCALE: 1/4" = 1'-0"

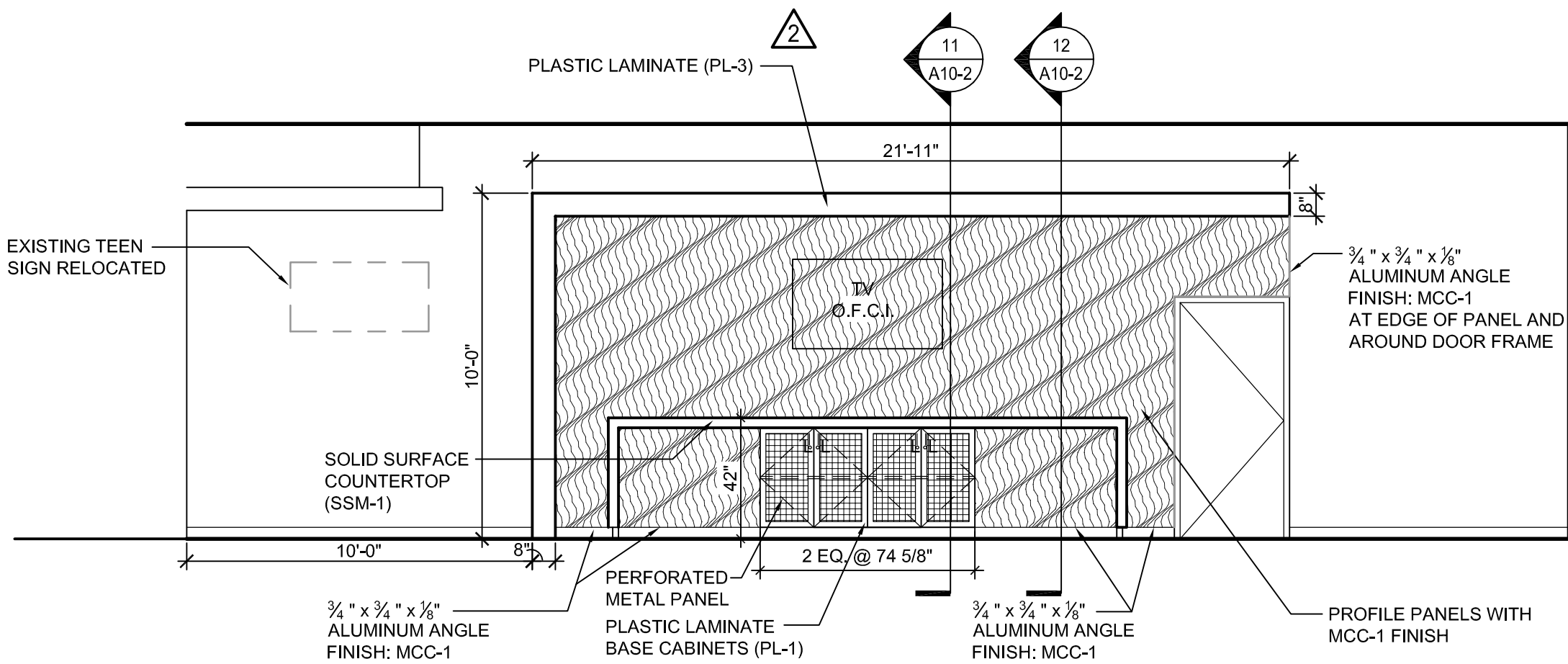

2  
A8-2  
**TEENS 132**  
SCALE: 1/4" = 1'-0"

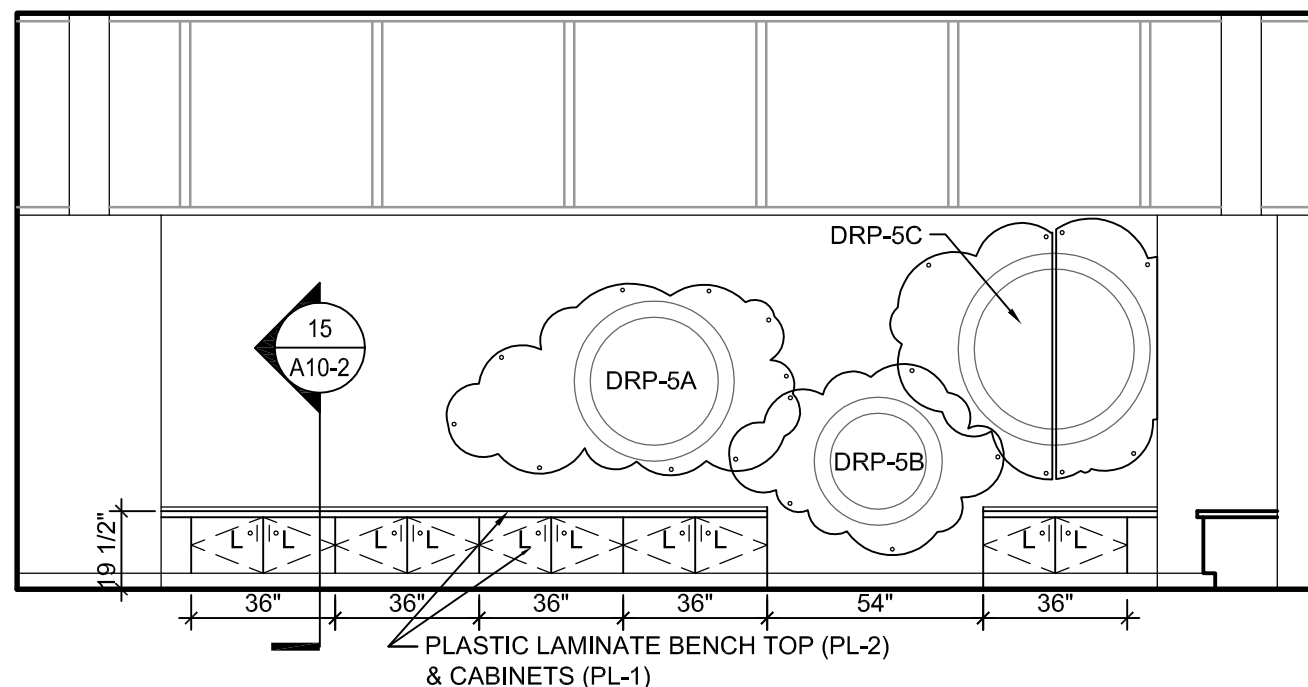

3  
A8-2  
**ALCOVE 141**  
SCALE: 1/4" = 1'-0"

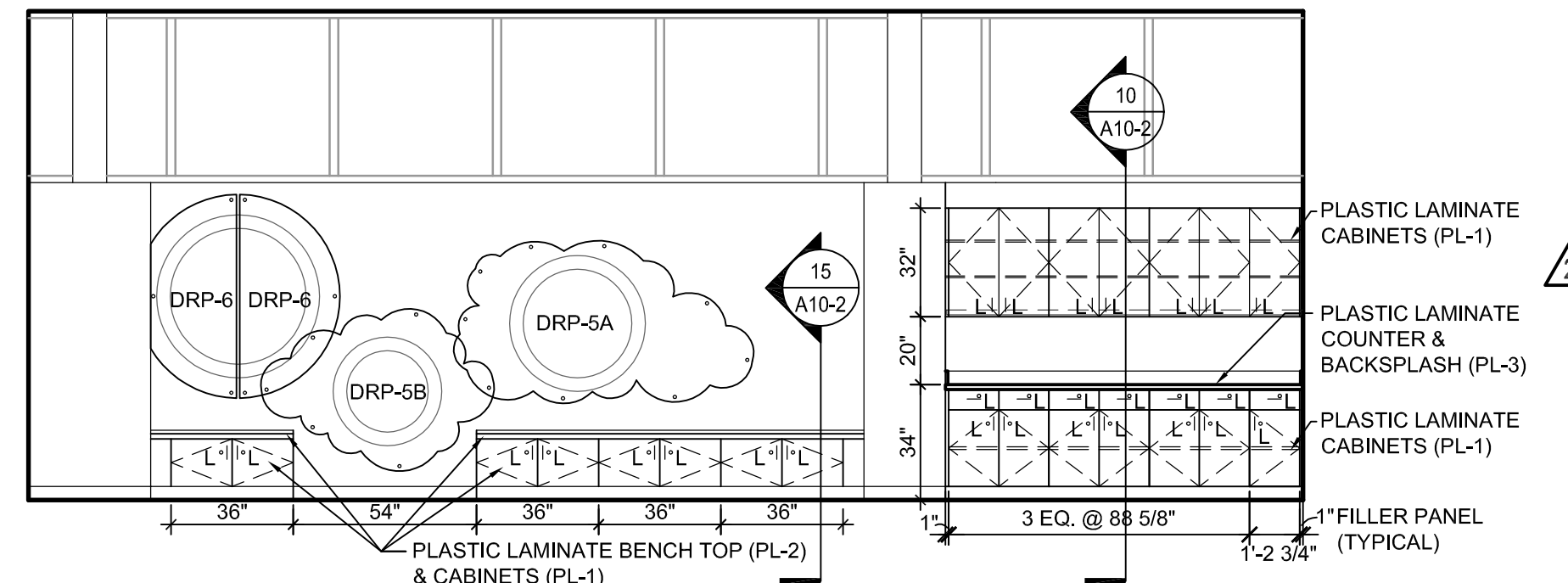

4  
A8-2  
**STORY TIME 140**  
SCALE: 1/4" = 1'-0"



5  
A8-2  
**STORY TIME 140**  
SCALE: 1/4" = 1'-0"

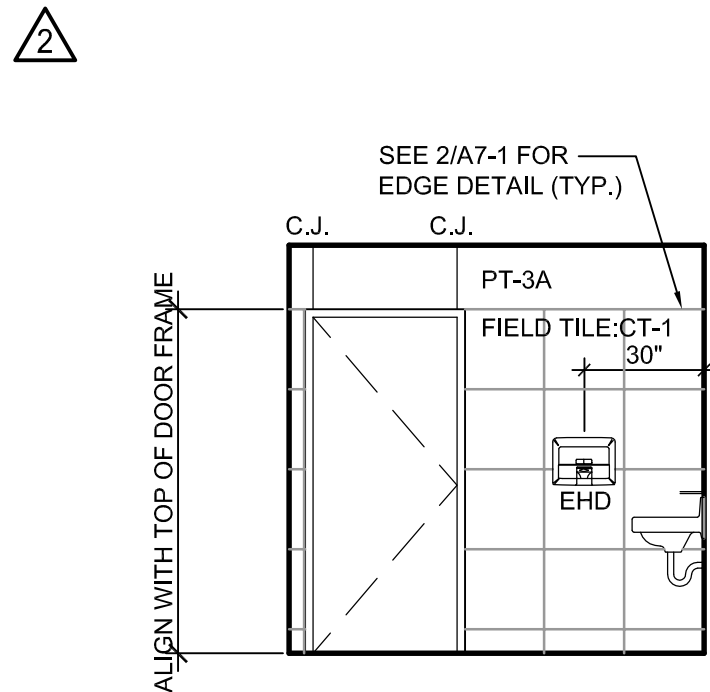

6  
A8-2  
**TOILET 137**  
SCALE: 1/4" = 1'-0"

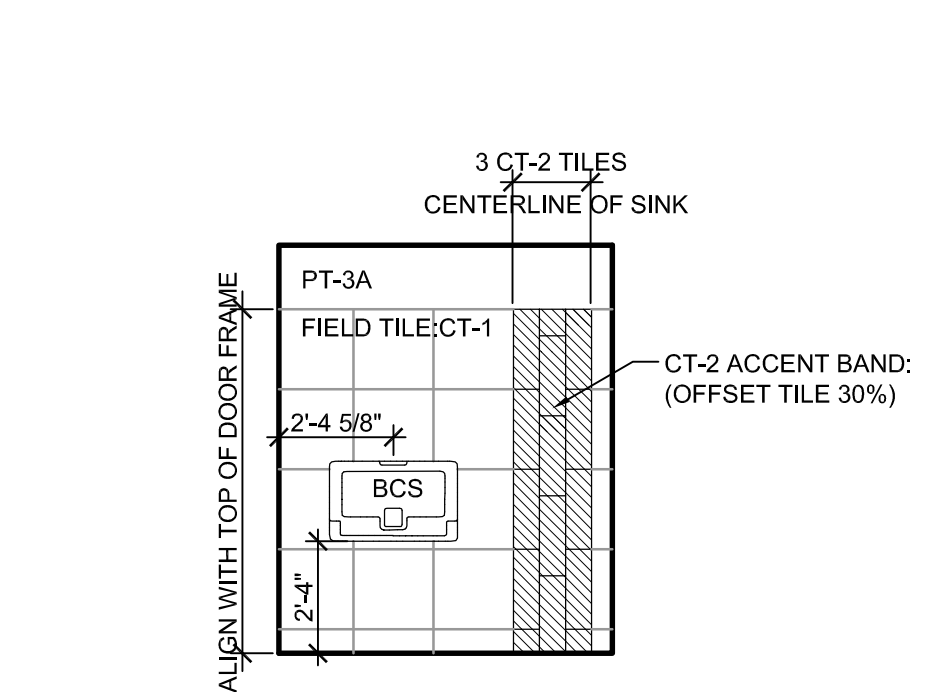

7  
A8-2  
**TOILET 137**  
SCALE: 1/4" = 1'-0"

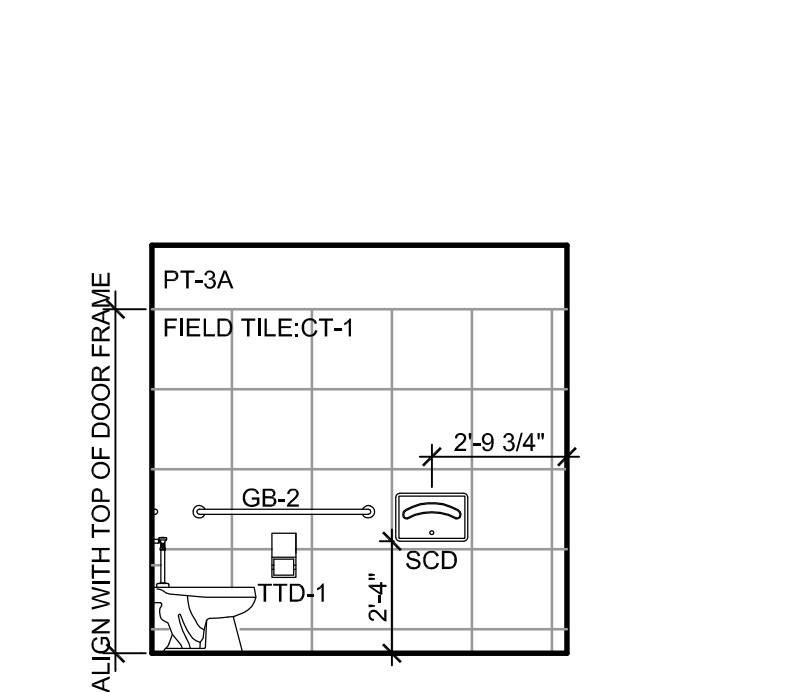

8  
A8-2  
**TOILET 137**  
SCALE: 1/4" = 1'-0"

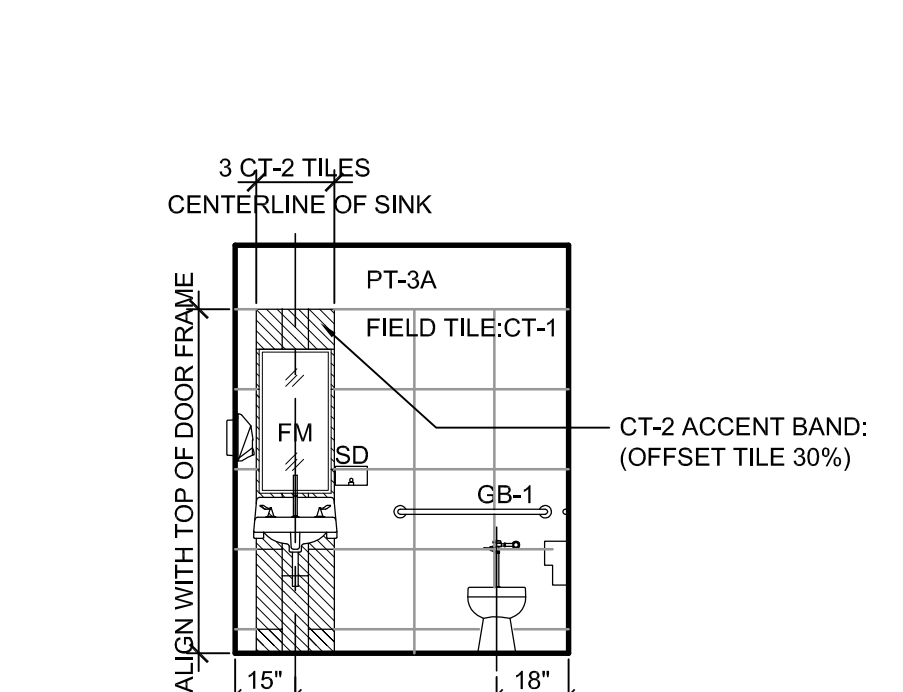

9  
A8-2  
**TOILET 137**  
SCALE: 1/4" = 1'-0"

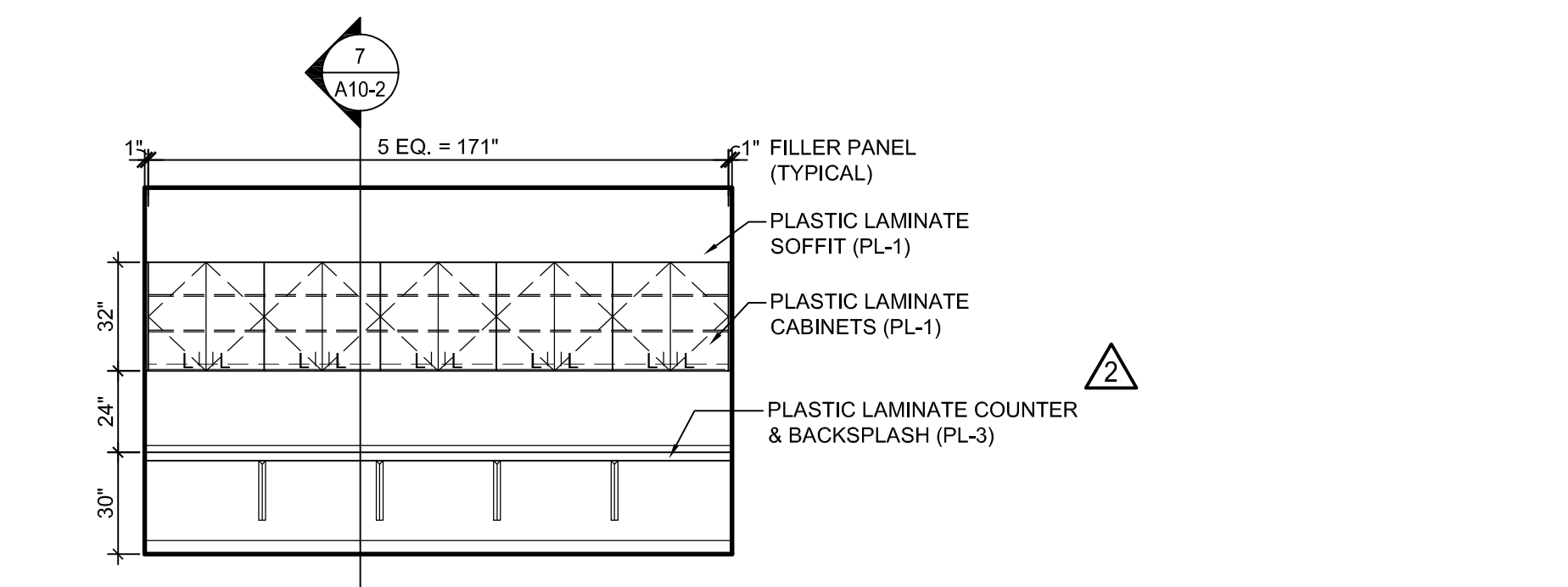

10  
A8-2  
**STAFF OFFICE 128**  
SCALE: 1/4" = 1'-0"

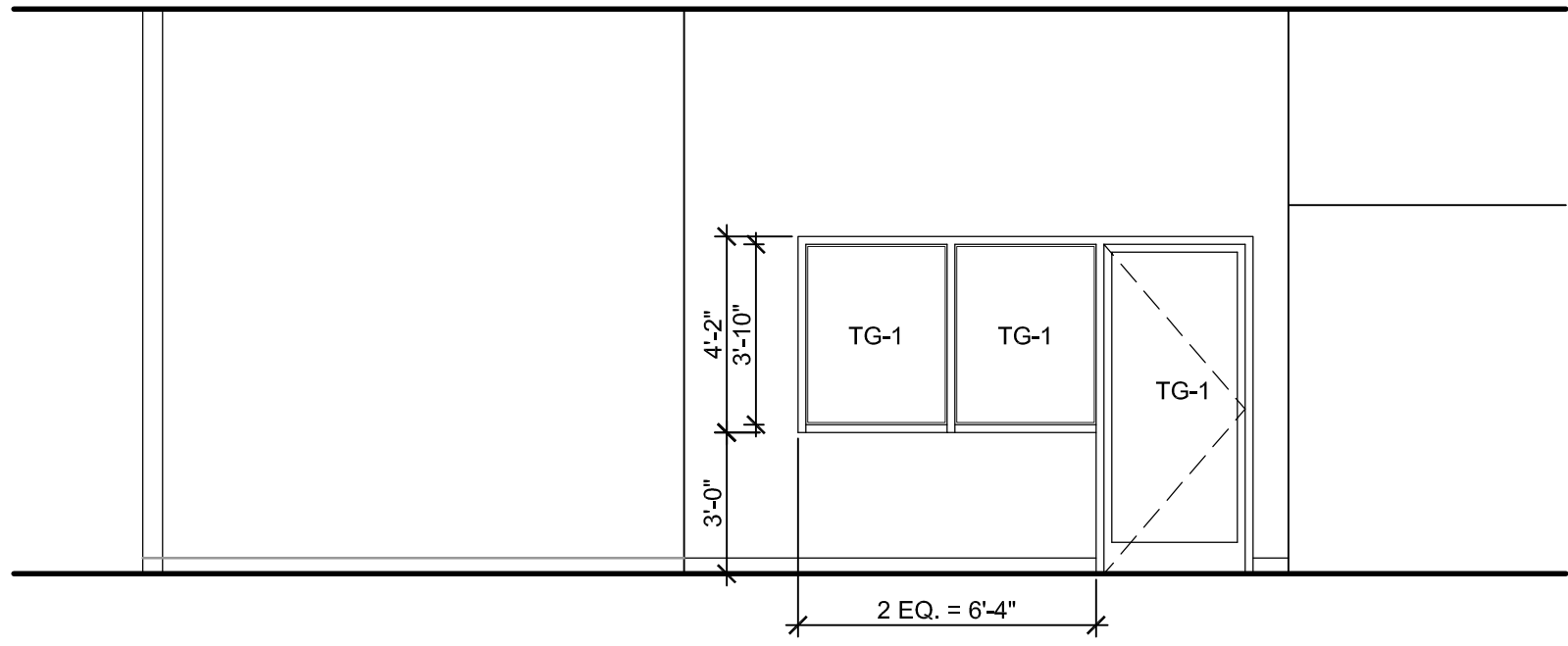

11  
A8-2  
**BRANCH MANAGER 129**  
SCALE: 1/4" = 1'-0"

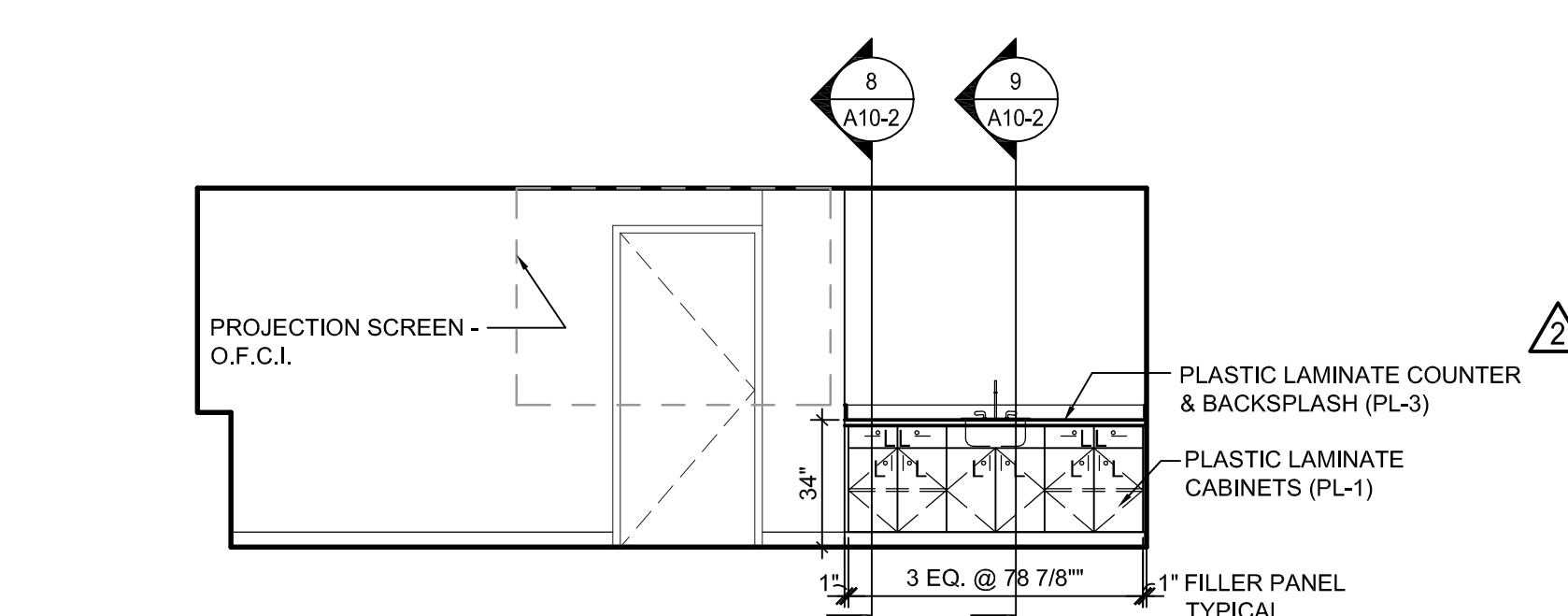

12  
A8-2  
**CONFERENCE ROOM 108**  
SCALE: 1/4" = 1'-0"

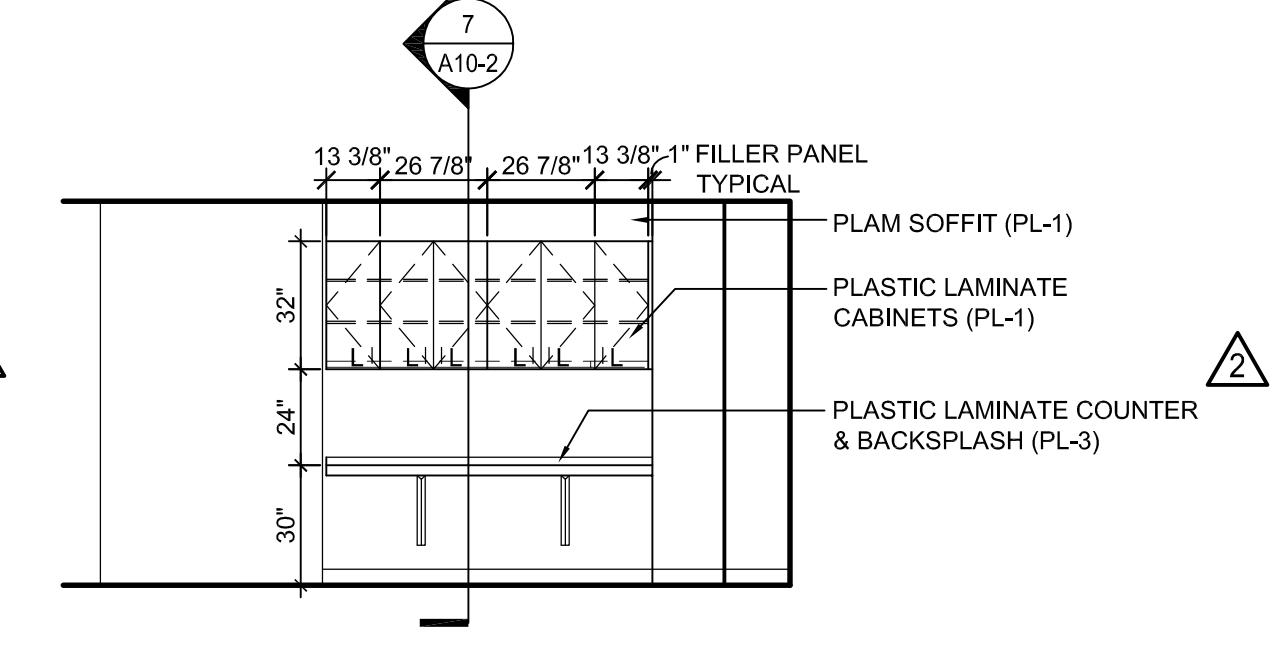

13  
A8-2  
**DRIVE UP WINDOW 119**  
SCALE: 1/4" = 1'-0"

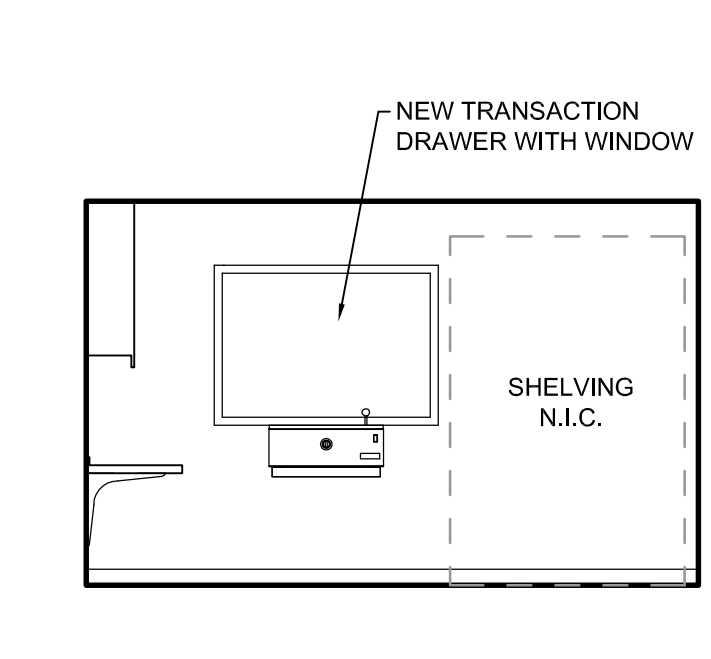

14  
A8-2  
**DRIVE UP WINDOW 119**  
SCALE: 1/4" = 1'-0"

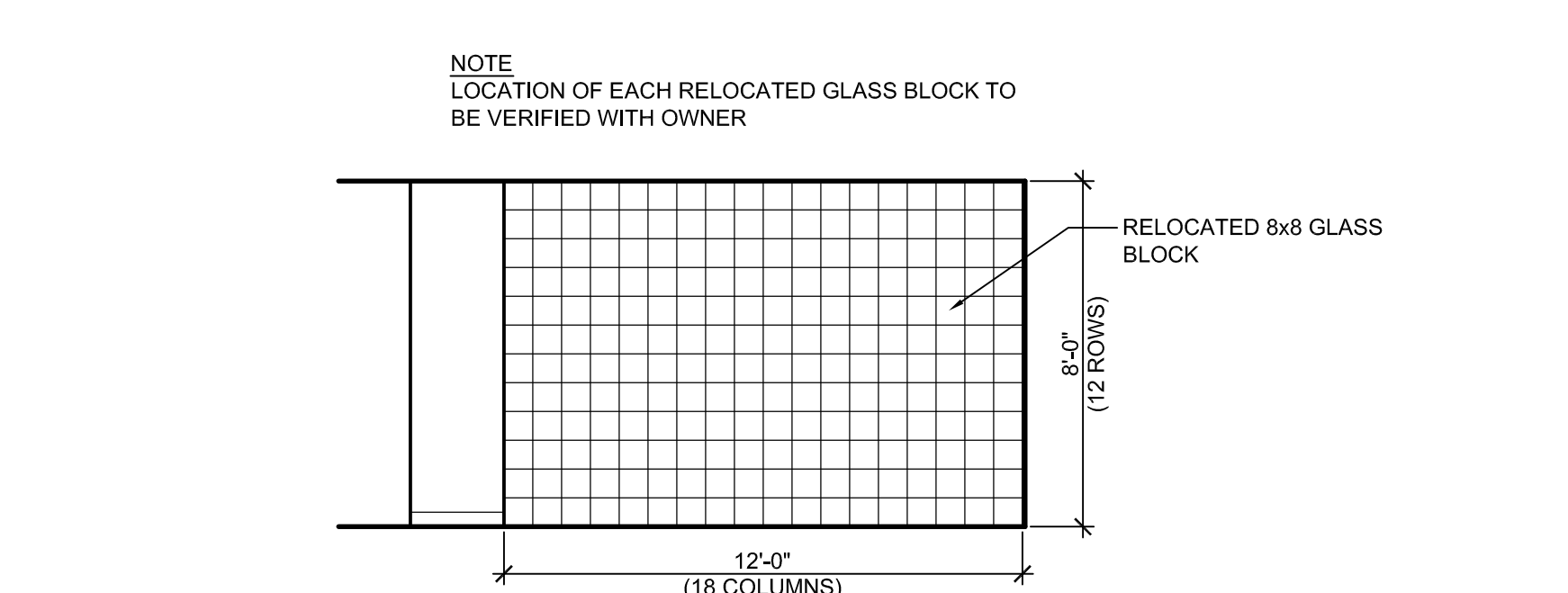

15  
A8-2  
**PUBLIC AREA 152**  
SCALE: 1/4" = 1'-0"

#### INTERIOR AND MILLWORK ELEVATION NOTES:

1. ALL BASE CABINETS, WALL CABINETS, AND TALL CABINETS SHALL BE PLASTIC LAMINATE WITH FINISHED ENDS WHERE REQUIRED, UNLESS OTHERWISE NOTED.
2. ALL WALL CABINETS SHALL HAVE PLASTIC LAMINATE FACE RAIL TO CONCEAL UNDERCABINET LIGHT FIXTURE UNLESS OTHERWISE NOTED.
3. ALL COUNTERS AND SPLASHES SHALL BE PLASTIC LAMINATE WITH FINISHED ENDS, UNLESS OTHERWISE NOTED.
4. ALL SPLASHES SHALL BE 4" HIGH, UNLESS OTHERWISE NOTED. RETURN ALL SPLASHES AT SIDE WALLS.
5. ALL SHELVING INDICATED SHALL BE ADJUSTABLE, PLASTIC LAMINATE WITH FINISHED EDGES, UNLESS OTHERWISE NOTED.
6. ALL FILLER PANELS, COUNTER SUPPORT PANELS, BACK PANELS, END PANELS, AND CLOSURE PANELS SHALL BE PLASTIC LAMINATE, UNLESS OTHERWISE NOTED.
7. ALL BACK PANELS AT KNEE SPACES SHALL BE REMOVABLE.
8. ALL DOORS AND DRAWERS MARKED WITH "L" INDICATED SHALL HAVE LOCKS.
9. ALL FILE DRAWERS (FD) SHALL HAVE "SUSPENSION FILE" RACKS.

ISS	REV	PURPOSE	DATE
1	1	ISSUED FOR PERMIT	09-09-2011
2	2	ISSUED FOR BID	09-30-2011
3	1	ADDENDUM NO. 1	10-11-2011
4	2	CHANGE ORDER NO.1	01-25-2012
5	3	RECORD DOCUMENTS	07-18-2012







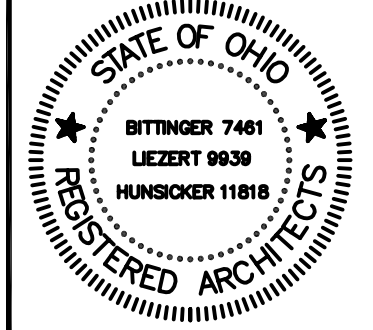

CUYAHOGA COUNTY  
PUBLIC LIBRARY

**BEACHWOOD BRANCH  
RENOVATION**  
25501 SHAKER BOULEVARD  
BEACHWOOD, OHIO 44122  
**ISSUED FOR: RECORD DOCUMENTS**  
PROJECT ISSUANCE DATE: 07-18-2012  
CLIENT PROJECT NUMBER: 15313

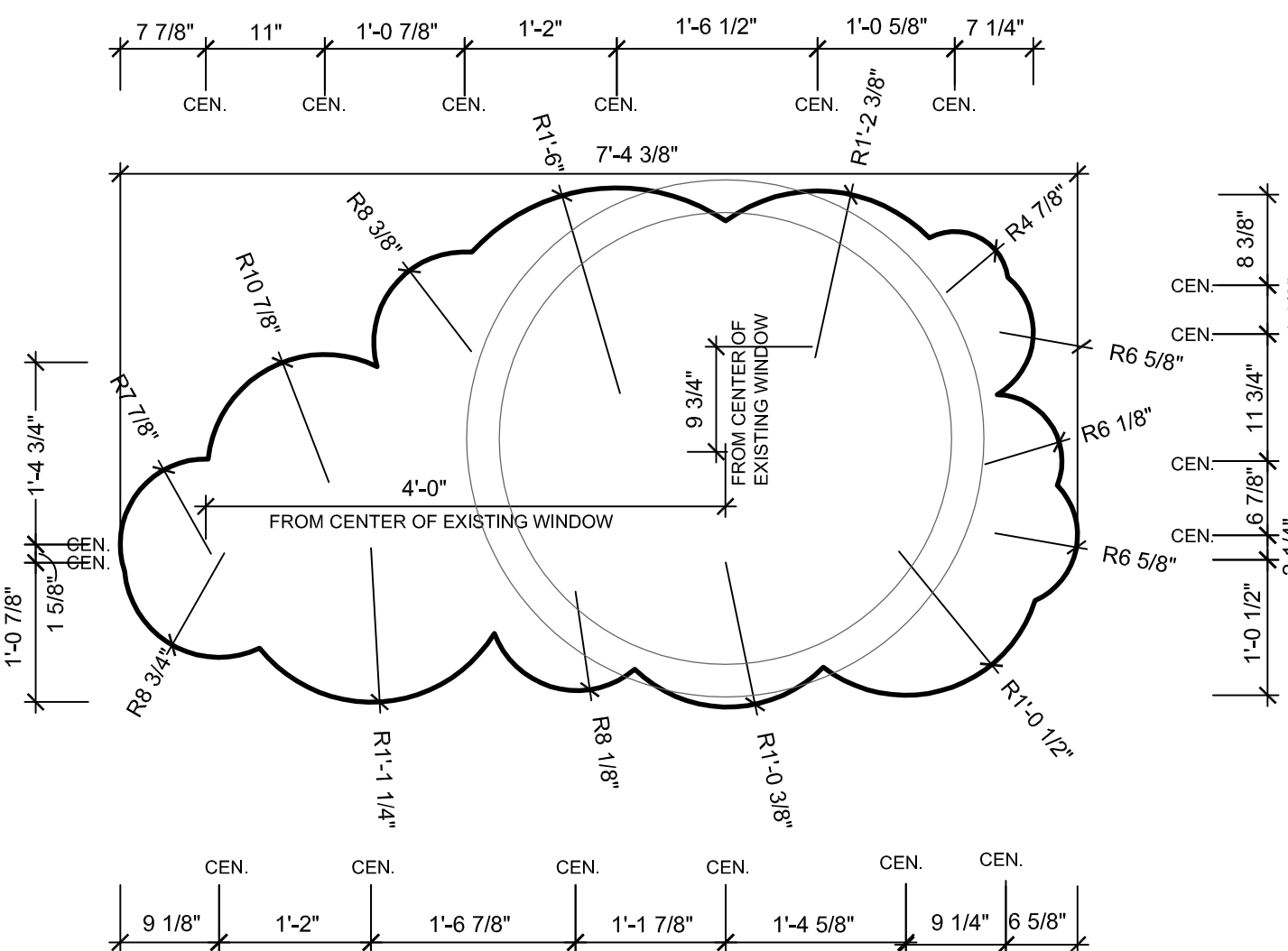
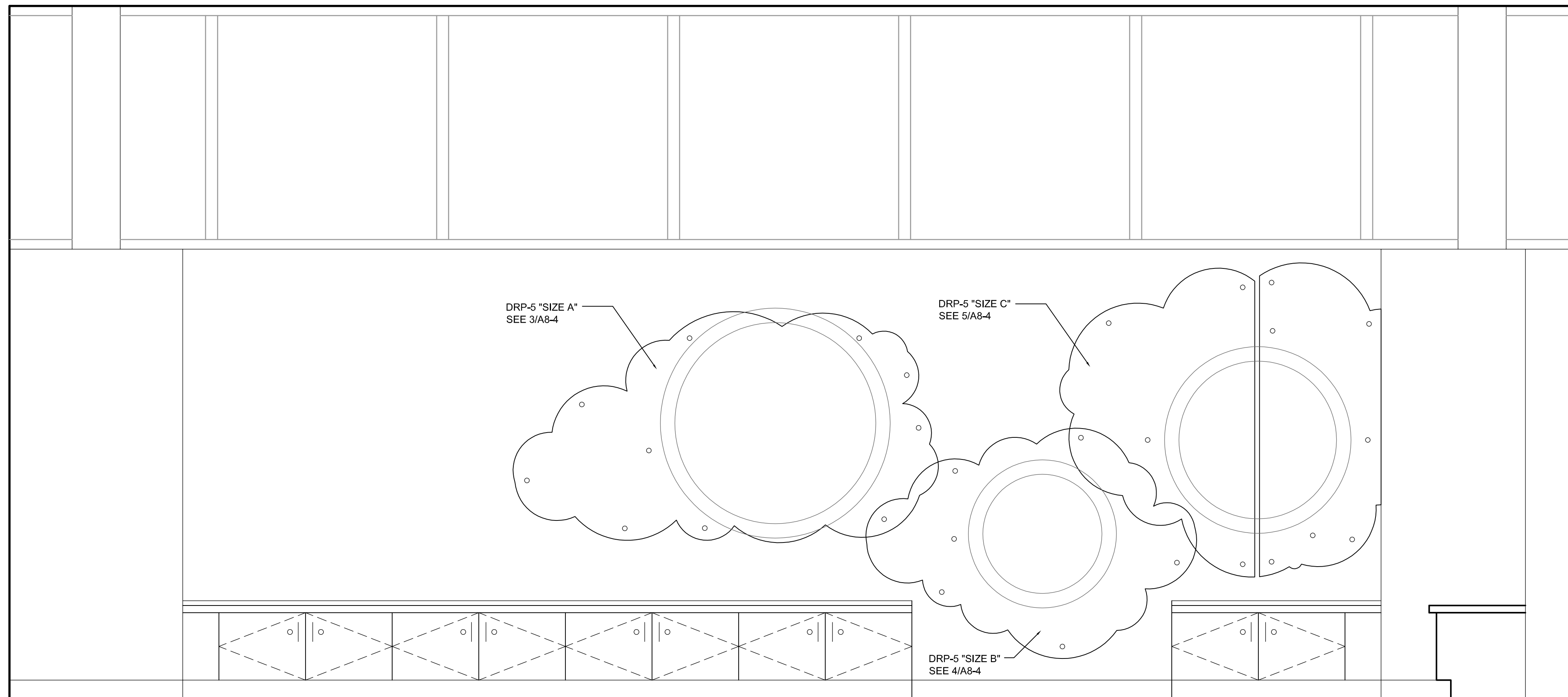

3 DRP-5 CLOUD SIZE A

SCALE: 3/4" = 1'-0"

NOTE: STAND-OFF LOCATION TO BE INSTALLED PER MANUFACTURER'S RECOMMENDATION

1 STORY TIME ALCOVE 141 ELEVATION: DRP-5 DESIGN

SCALE: 3/4" = 1'-0"

NOTE: STAND-OFF LOCATION TO BE INSTALLED PER MANUFACTURER'S RECOMMENDATION

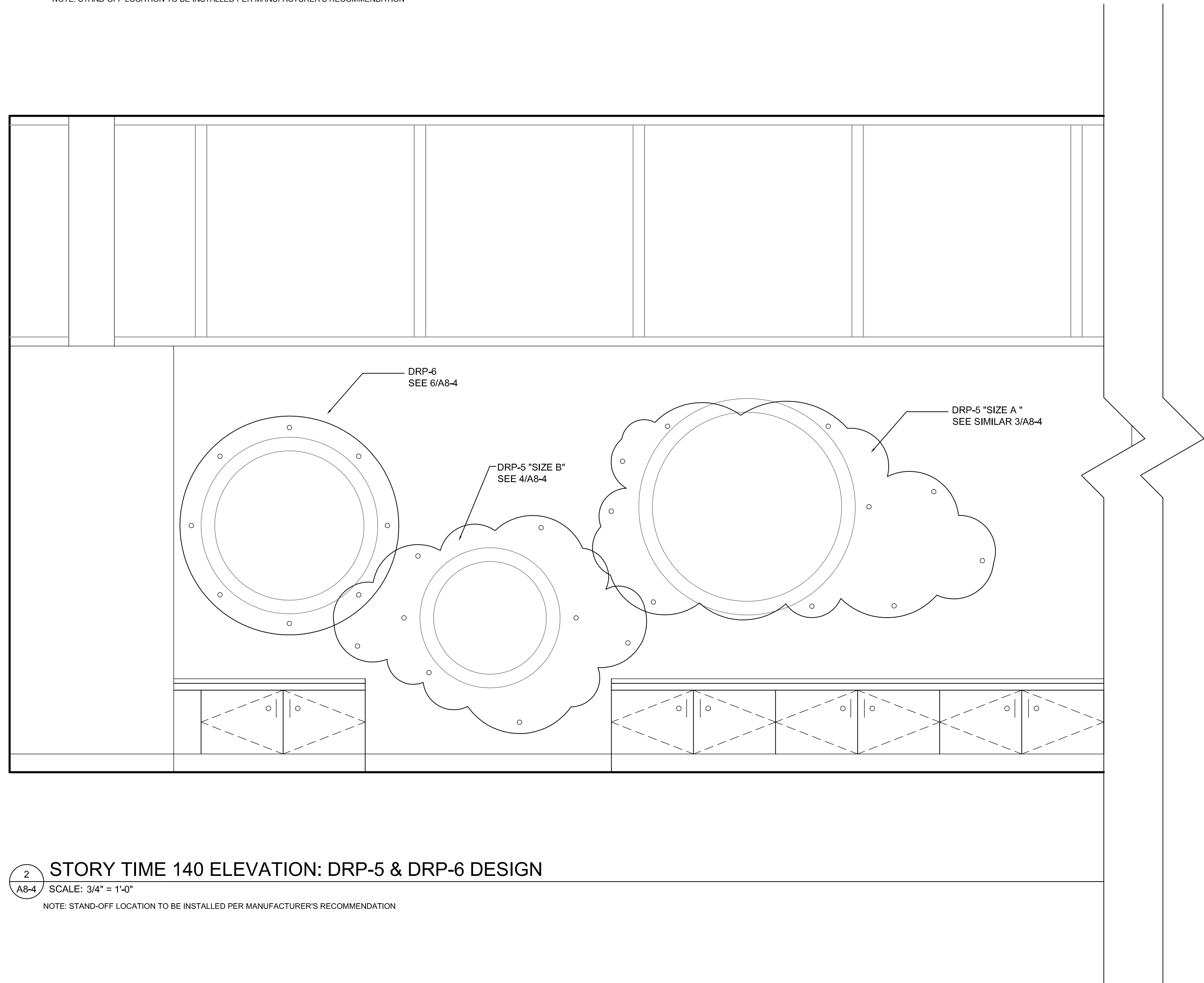

2 STORY TIME 140 ELEVATION: DRP-5 & DRP-6 DESIGN

SCALE: 3/4" = 1'-0"

NOTE: STAND-OFF LOCATION TO BE INSTALLED PER MANUFACTURER'S RECOMMENDATION

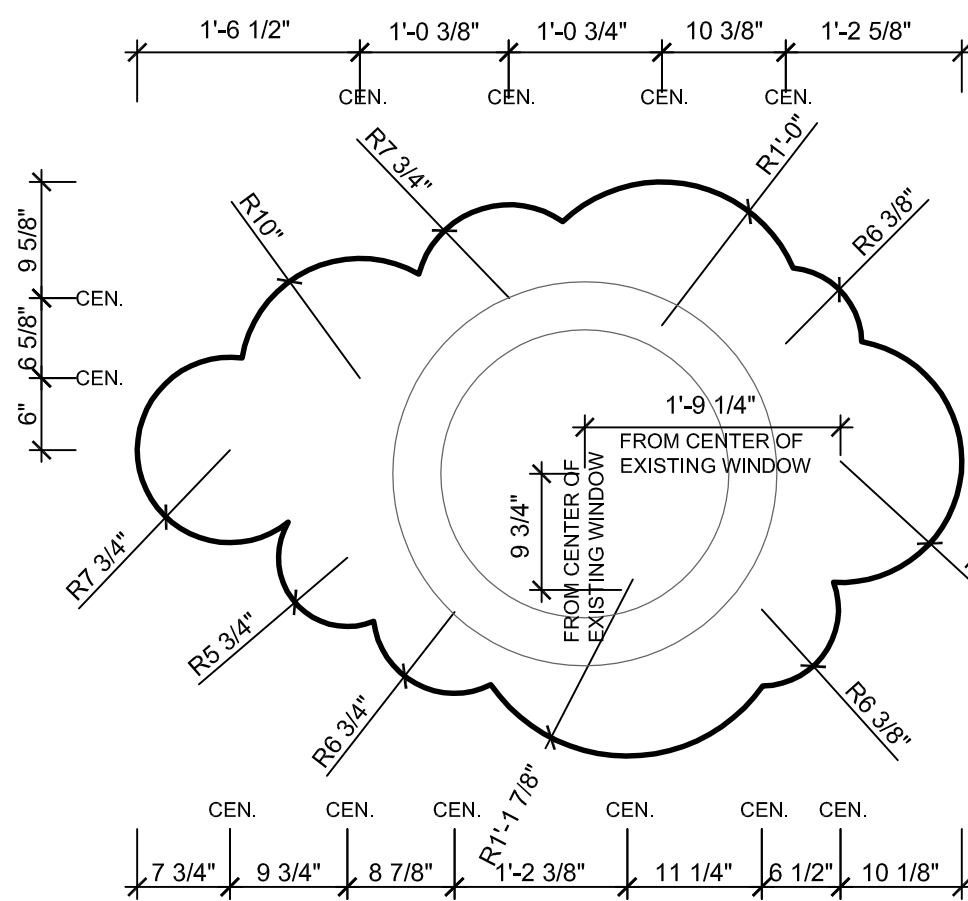

4 DRP-5 CLOUD SIZE B

4) SCALE: 3/4" = 1'-0"

NOTE: STAND-OFF LOCATION TO BE INSTALLED PER MANUFACTURER'S RECOMMENDATION

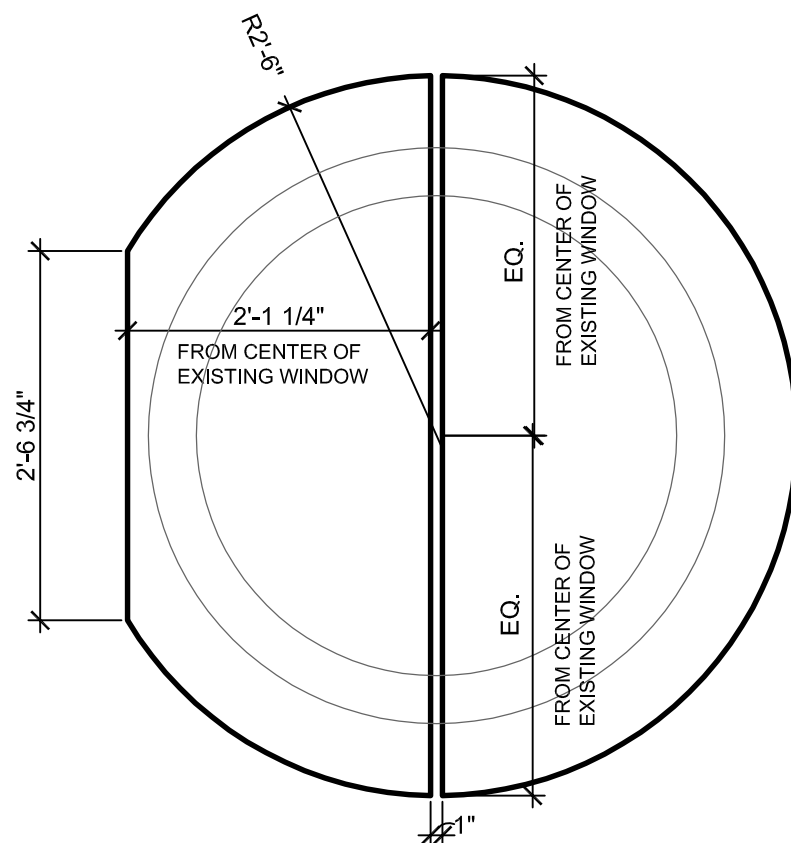

6 **DRP-6**

SCALE: 3/4" = 1'-0"

NOTE: STAND-OFF LOCATION TO BE INSTALLED PER MANUFACTURER'S RECOMMENDATION

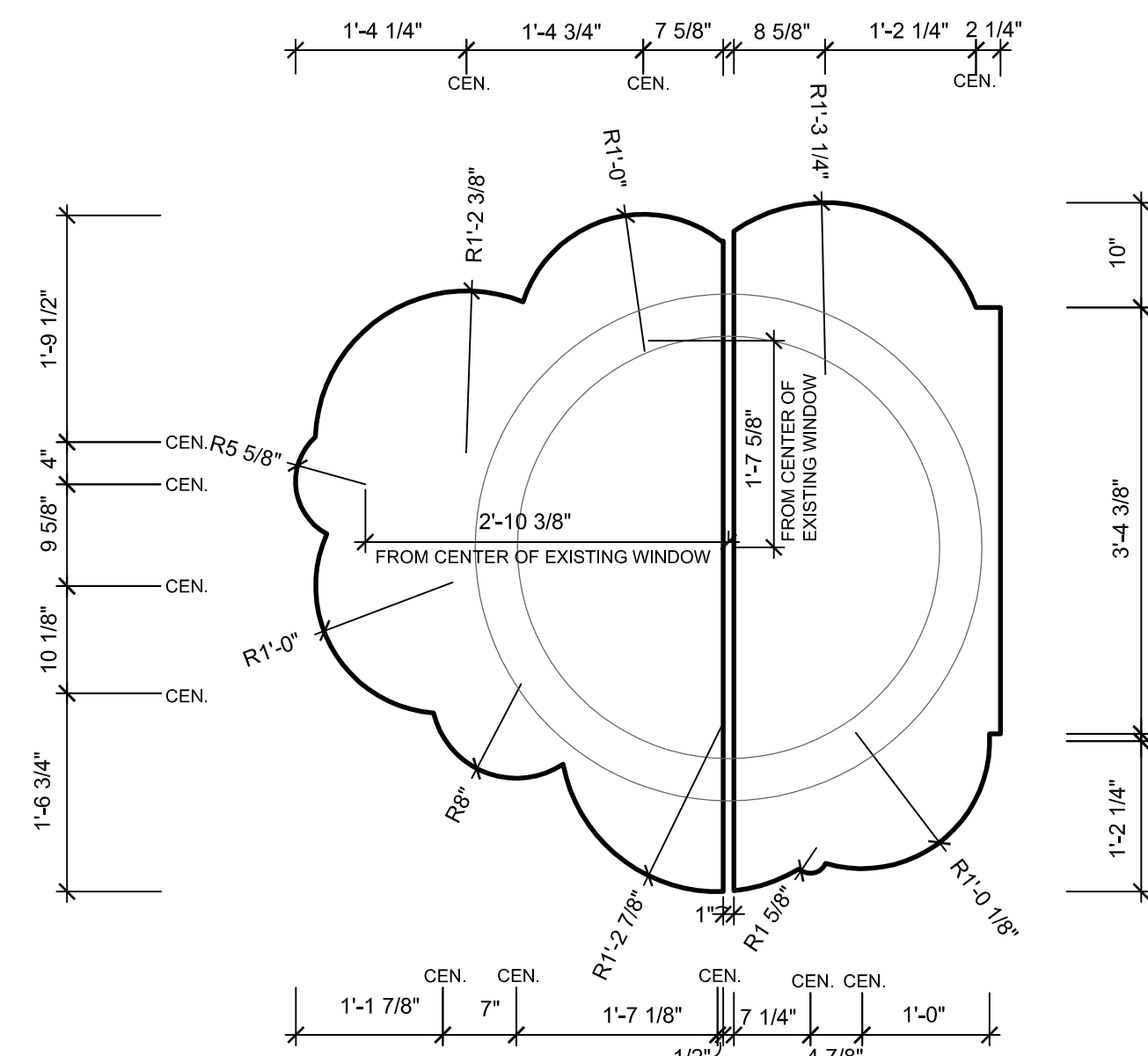

5 DRP-5 CLOUD SIZE C

4) SCALE: 3/4" = 1'-0"

NOTE: STAND-OFF LOCATION TO BE INSTALLED PER MANUFACTURER'S RECOMMENDATION

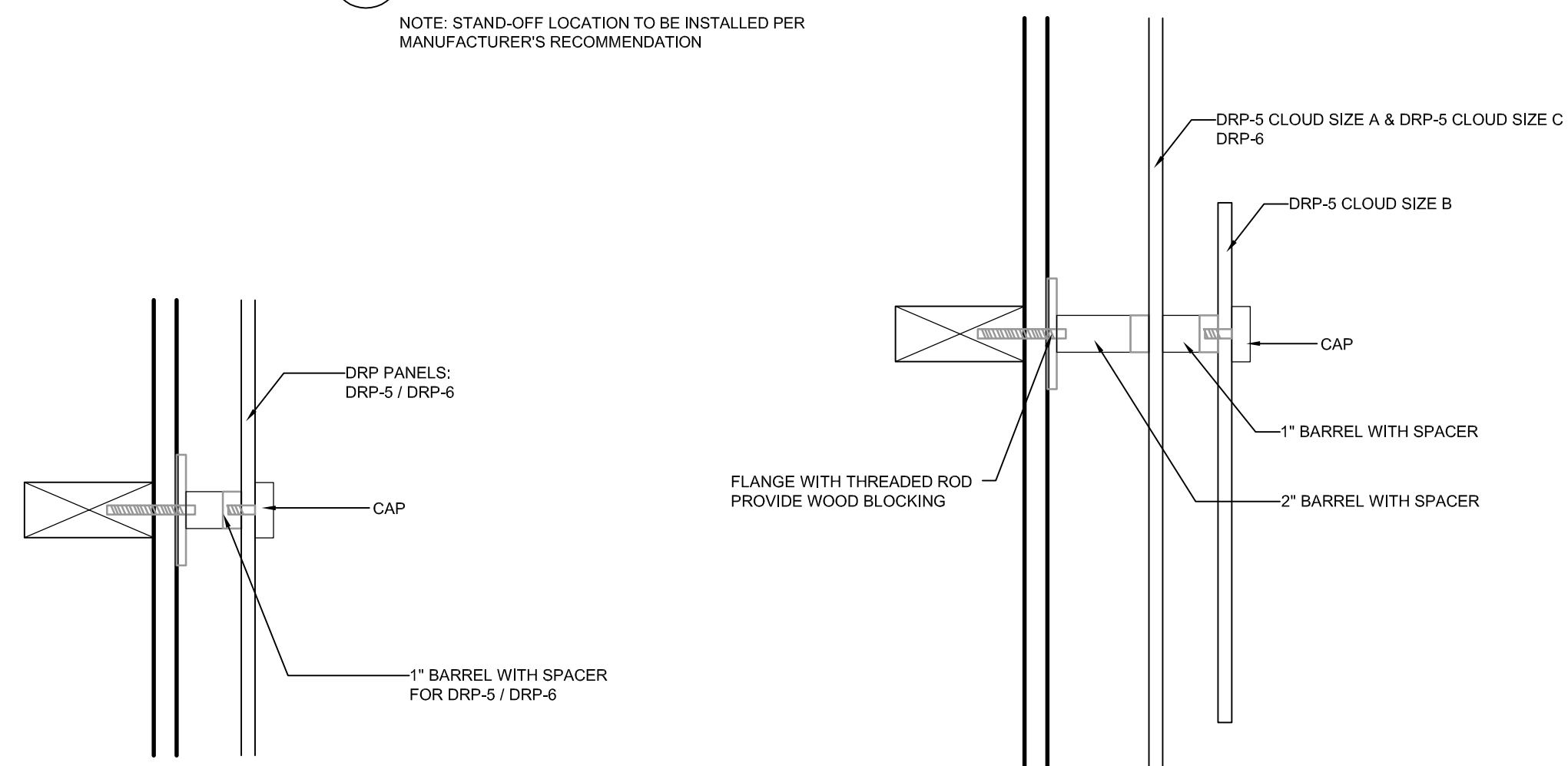

7 DETAIL

SCALE: 3"=1'-0"

8 DETAIL

SCALE: 3"=1'-0"

BID PACKAGE NUMBER:

REVISIONS:

ISS REV	PURPOSE	DATE
1	ISSUED FOR PERMIT	09-09-2011
2	ISSUED FOR BID	09-30-2011
3	RECORD DOCUMENTS	07-18-2012

PROJECT NUMBER: 15313

**DRAWING TITLE:**

# STORY TIME WALL ELEVATIONS AND DETAILS

DRAWN BY: <b>EBK</b>	DRAWING NUMBER
CHECKED BY:	

A8-4



## REFLECTED CEILING PLAN NOTES:

1. CENTERLINES OF ROOM SHALL BE STARTING POINT OF CEILING GRID LAYOUT, UNLESS OTHERWISE NOTED.
2. SPRINKLER HEADS, INCANDESCENT DOWNLIGHTS, DIFFUSERS, ETC. SHALL BE CENTERED IN CEILING PLANS IN BOTH DIRECTIONS, UNLESS OTHERWISE INDICATED.
3. DIFFUSERS AND RETURN GRILLES NOT SHOWN IN ROOMS WITHOUT CEILINGS.
4. ALL CEILING HEIGHTS SHALL BE 8'-0" A.F.F. UNLESS OTHERWISE NOTED.
5. REFER TO ELECTRICAL DRAWINGS FOR LOCATION OF EXIT LIGHTS.
6. ALL SOFFITS AND VERTICAL SURFACES CONNECTING CEILINGS AND/OR SOFFITS AT DIFFERENT ELEVATIONS SHALL BE CONSTRUCTED OF METAL STUDS/JURRING AND GYPSUM WALLBOARD, UNLESS OTHERWISE INDICATED.
7. P&M DENOTES PATCH TO MATCH EXISTING CONSTRUCTION AND FINISHES. ALL PATCHING OF EXISTING MATERIAL SHALL BE DONE WITH MATERIALS AND WORKMANSHIP MATCHING ADJACENT SURFACES.
8. NO ATTEMPT HAS BEEN MADE TO INDICATE ALL AREAS REQUIRING CUTTING AND PATCHING DUE TO MECHANICAL AND/OR ELECTRICAL WORK.

### REFLECTED CEILING PLAN LEGEND

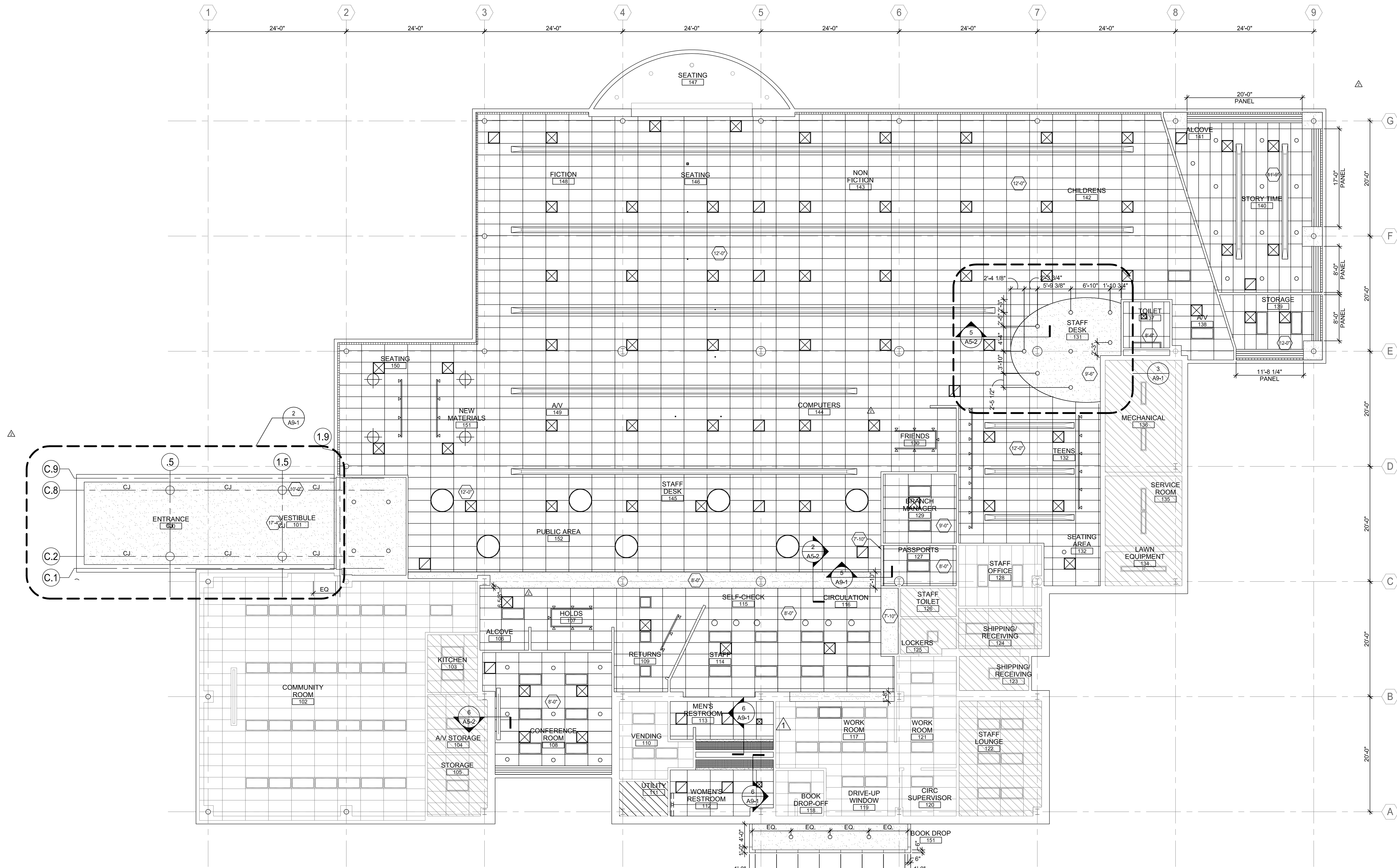
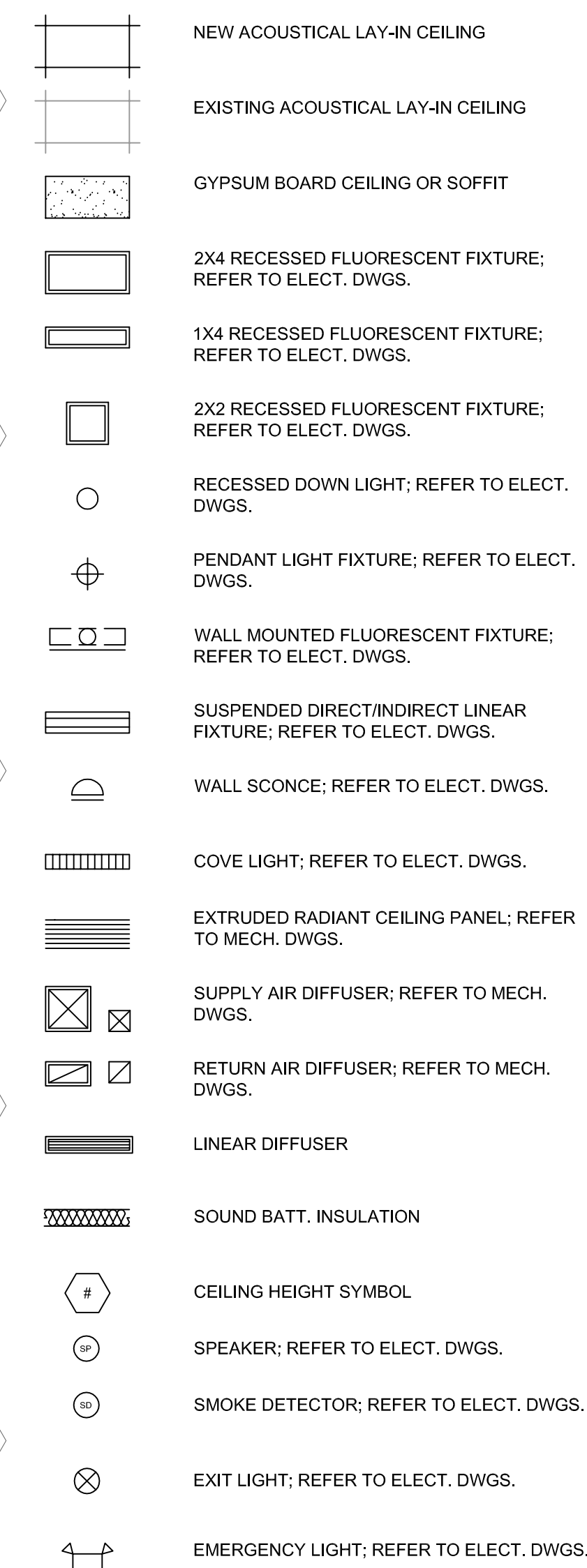

**FIRST FLOOR  
REFLECTED CEILING PLAN**

1  
A9-1

SCALE: 1/8" = 1'-0"

 NORTH

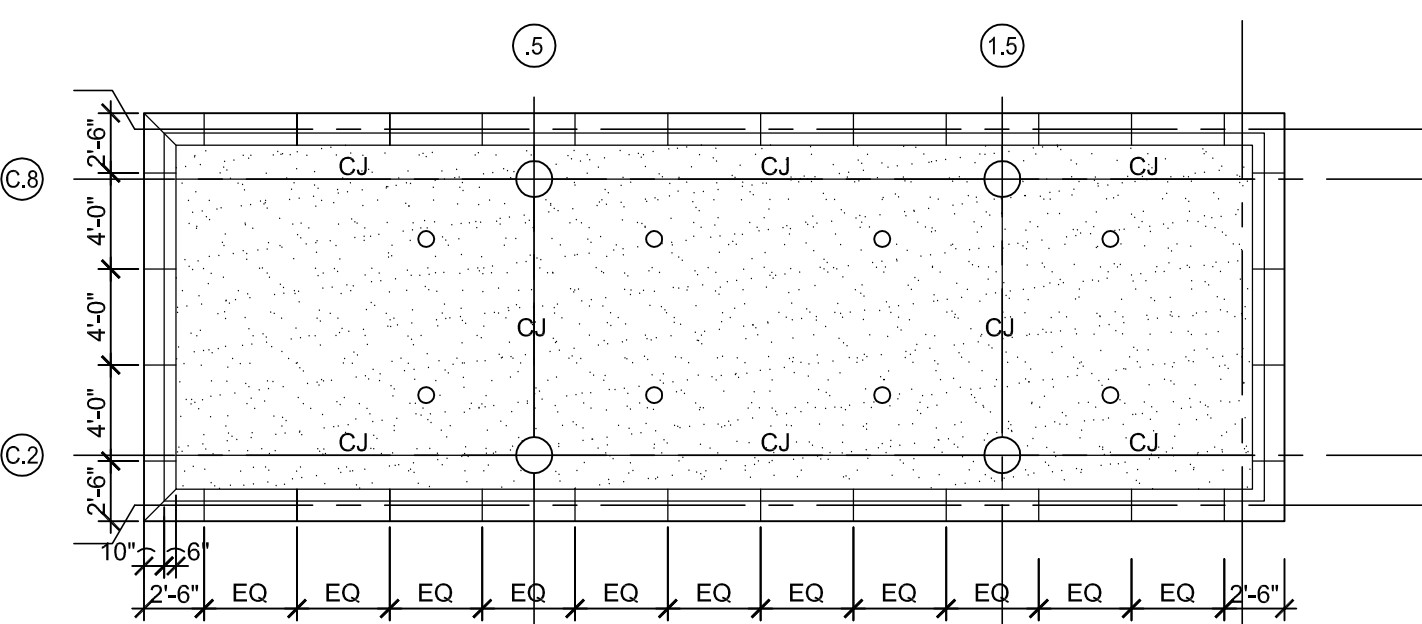

CANOPY  
REFLECTED CEILING PLAN

2  
A9-1 SCALE: 1/8" = 1'-0"

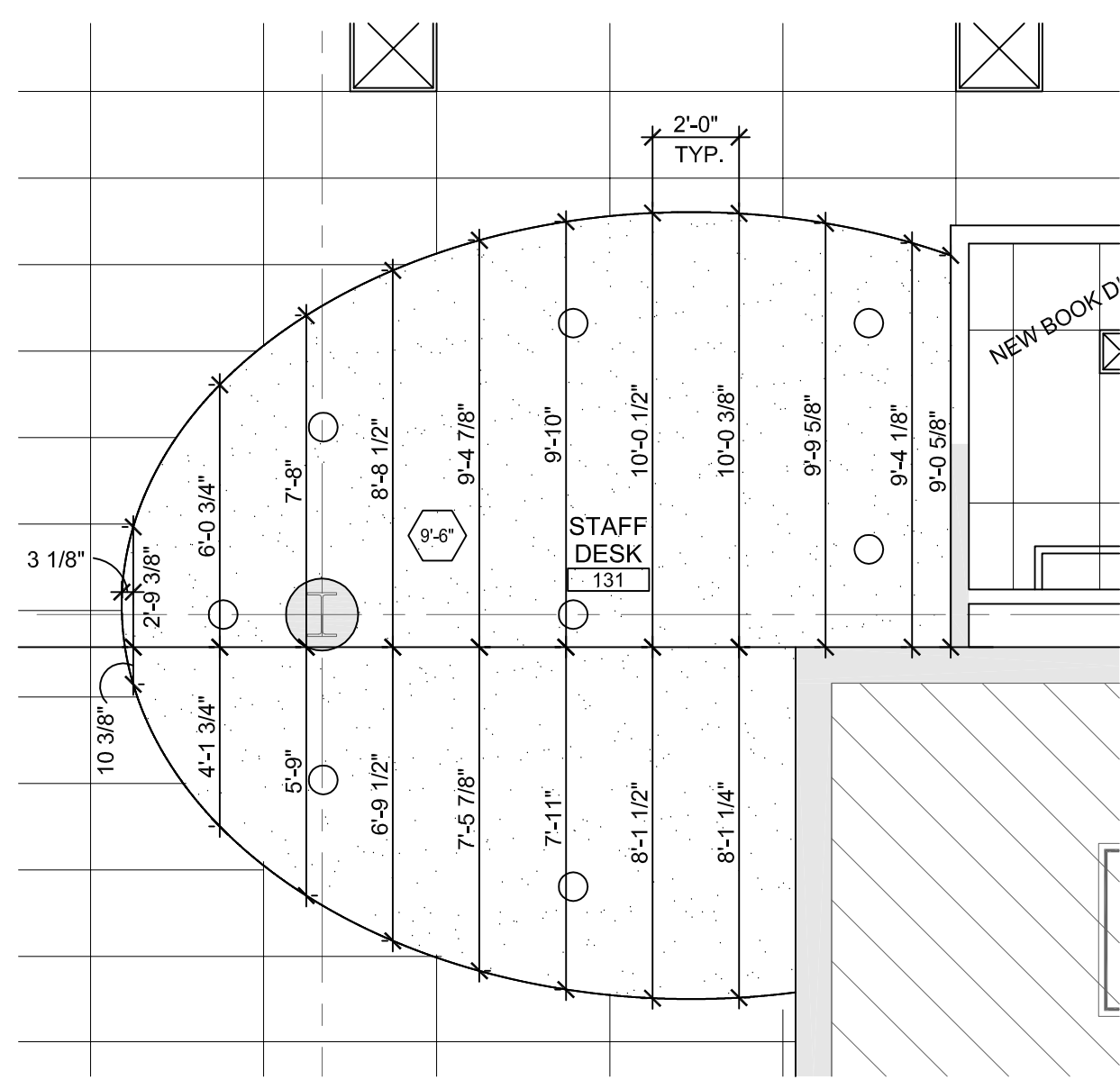

ENLARGED  
REFLECTED CEILING PLAN

3  
A9-1 SCALE: 1/8" = 1'-0"

ENLARGED  
REFLECTED CEILING PLAN

4  
A9-1 SCALE: 1/8" = 1'-0"

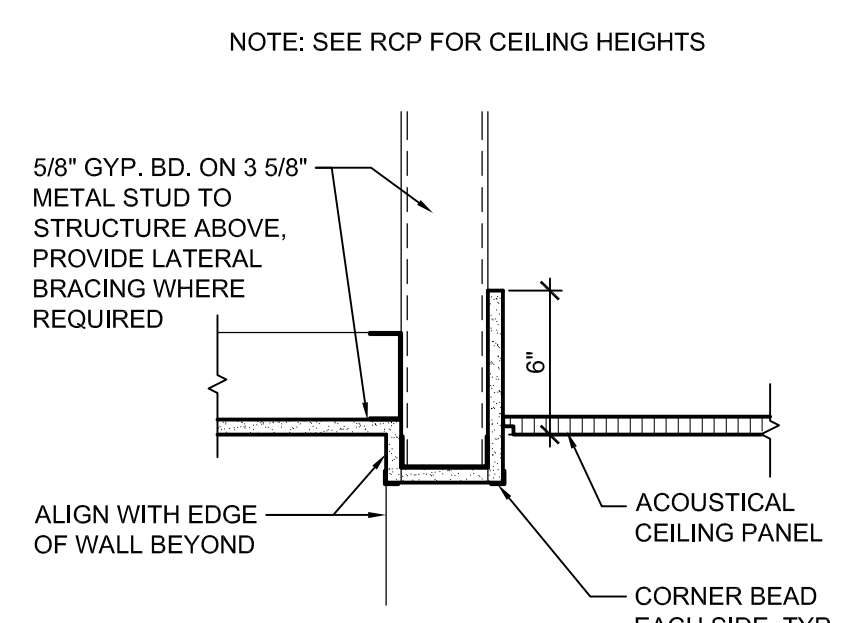

5 SOFFIT DETAIL  
A9-1 SCALE: 1 1/2" = 1'-0"

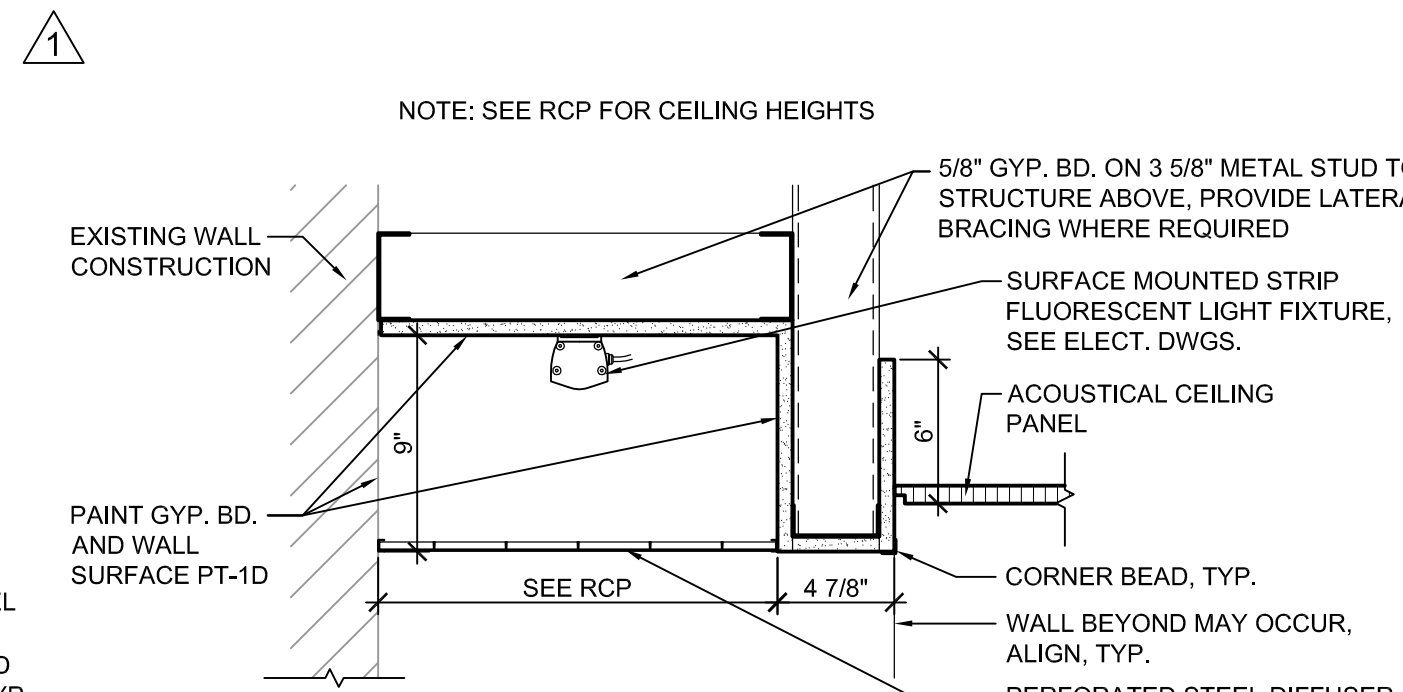

6 SOFFIT DETAIL  
A9-1 SCALE: 1 1/2" = 1'-0"

BID PACKAGE NUMBER:

REVISONS:		
ISS REV	PURPOSE	DATE
1	ISSUED FOR PERMIT	09-09-2011
2	ISSUED FOR BID	09-30-2011
1	ADDENDUM 1	10-11-2011
3 2	CHANGE ORDER NO 1	02-06-2012
4	RECORD DOCUMENTS	07-18-2012

PROJECT NUMBER: 15313

DRAWING TITLE:

FIRST FLOOR  
REFLECTED CEILING  
PLAN

DRAWN BY: BTH	DRAWING NUMBER: A9-1
CHECKED BY:	

**This foregoing document was electronically filed with the Public Utilities**

**Commission of Ohio Docketing Information System on**

**6/6/2013 4:19:48 PM**

**in**

**Case No(s). 13-0152-EL-EEC**

Summary: Application - Part 6 of 10 - Application to Commit Energy Efficiency/Peak Demand Reduction Programs of The Cleveland Electric Illuminating Company and Cuyahoga County Public Library electronically filed by Ms. Jennifer M. Sybyl on behalf of The Cleveland Electric Illuminating Company and Cuyahoga County Public Library