

Case No. 13-0867-EL-REN

Carr, Tara + Wyndell - T Carr

Staff Interrogatories – Initial Set

Question 1: In sections A-D of the application the city the facility is located in is listed as Martainsburg, WV. According to Google Maps, Bing Maps, Yahoo Maps, and usps.com that city cannot be found. The zip code listed on the application, 25401, coordinates with Martinsburg, WV: is this the correct city of the facility's location?

Answer 1: Yes, it should be Martinsburg, WV.

Question 2: The street address listed for this facility cannot be found on Google Maps, Yahoo Maps, or Bing Maps with either city listed (Martainsburg or Martinsburg) however. Can you please verify the correct street address and facility latitude and longitude coordinates in order for us to verify the location of the renewable facility?

Answer 2: Latitude: 39.463744, Longitude: -77.970634

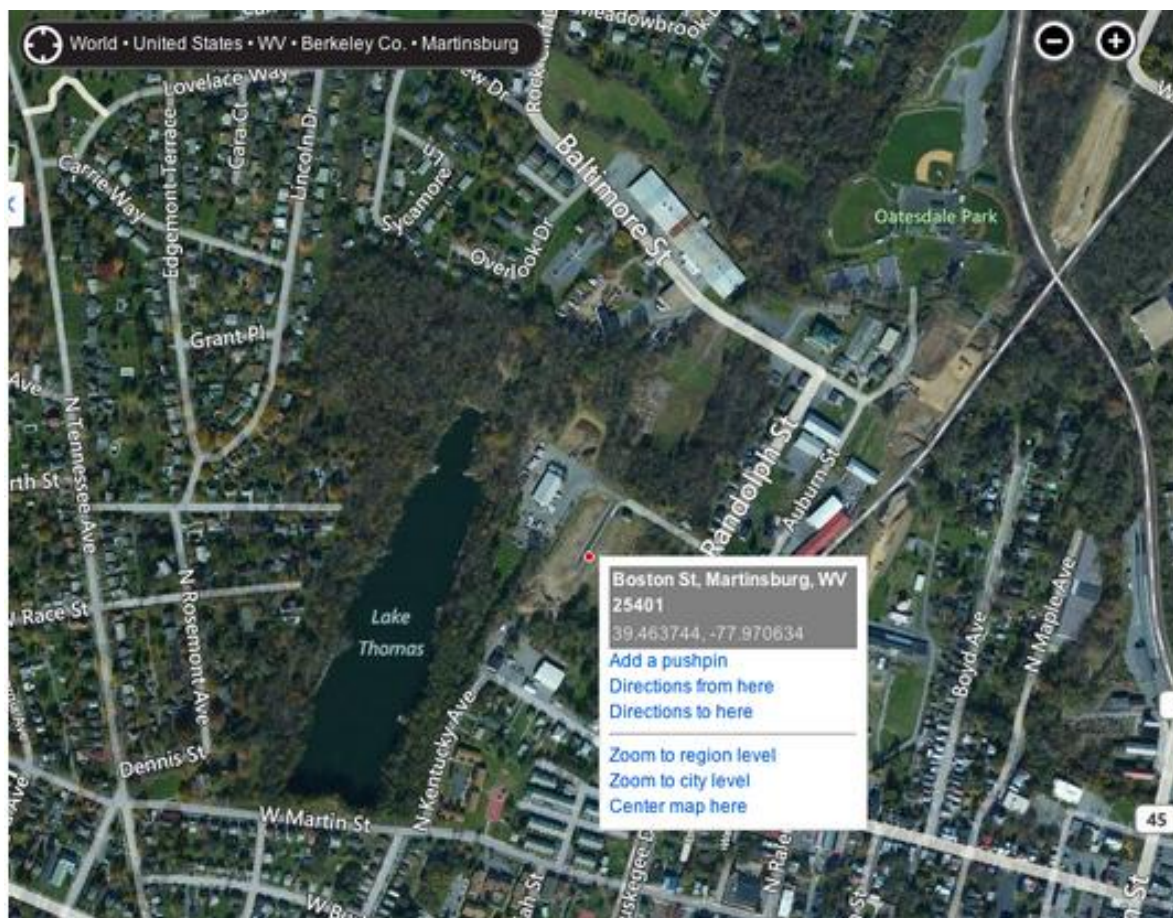

Best regards,

Alisa Hobdy

SRECTrade

Telephone: [\(757\) 598-1553](tel:7575981553)

Fax: (732) 453-0065

Email: alisa.hobdy@srectrade.com

This foregoing document was electronically filed with the Public Utilities

Commission of Ohio Docketing Information System on

4/24/2013 8:34:38 PM

in

Case No(s). 13-0867-EL-REN

Summary: Memorandum Additional information for Carr, Tara & Wyndell - address and lat/long electronically filed by Mr. Brad Bowery on behalf of Ms. Tara Carr