

Case No. 12-0126-EL-REN
Sunstream-Martin Part1
Staff Interrogatories – Initial Set

Question 1: In Section G.3 of the application the facility appears to be in an agricultural field but the address and latitude and longitude show the location to be in an industrial park. Please explain the discrepancy.

Answer 1: The facility is indeed in an agricultural field. But the field is adjacent to the industrial park in the pick below. The solar system will be providing electricity for the concrete company located in the industrial park.

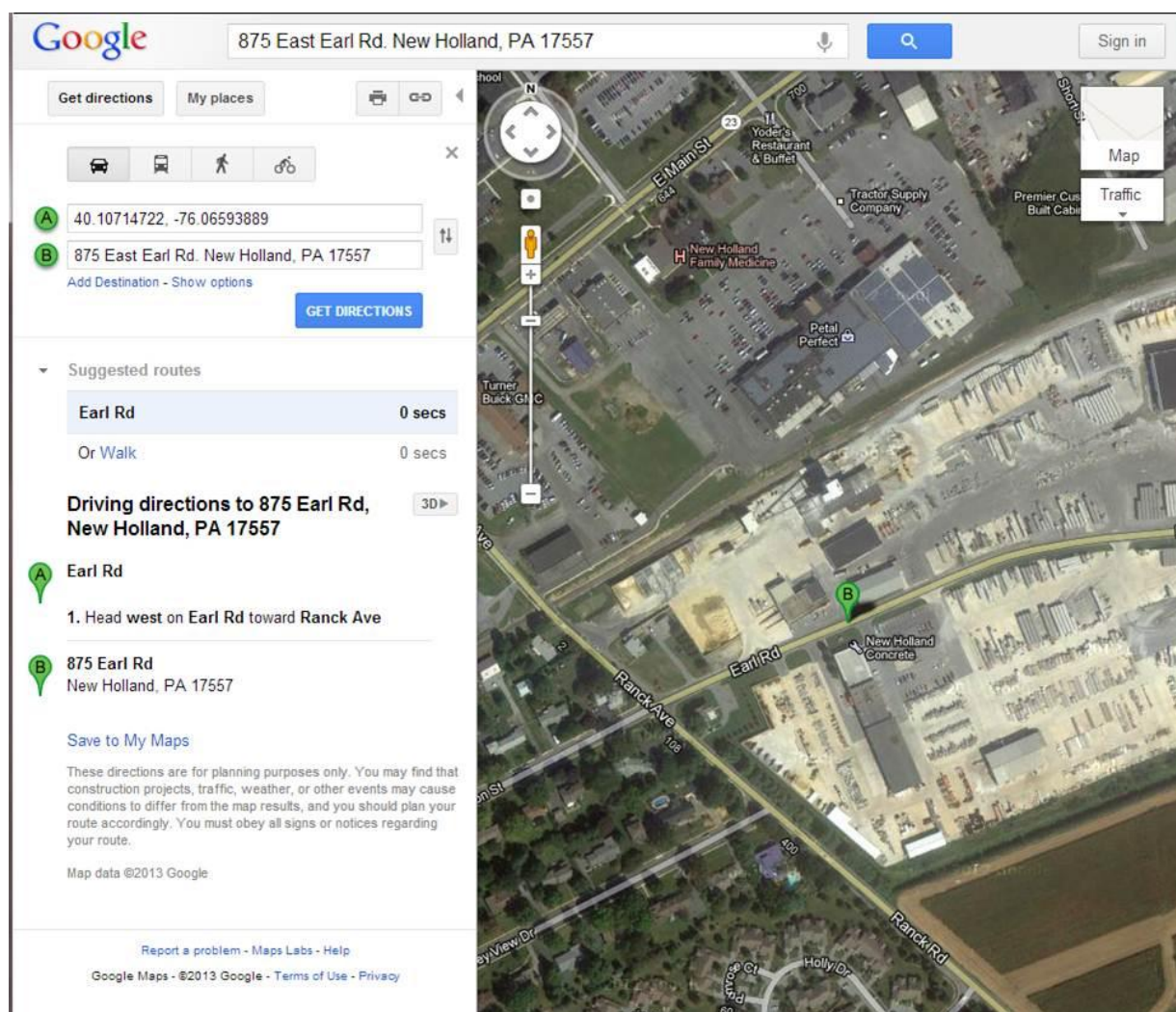

Below are a couple different pictures showing where the solar system is located in relation to the address of the company who will be powered by the system and who owns the field where the solar system is located.

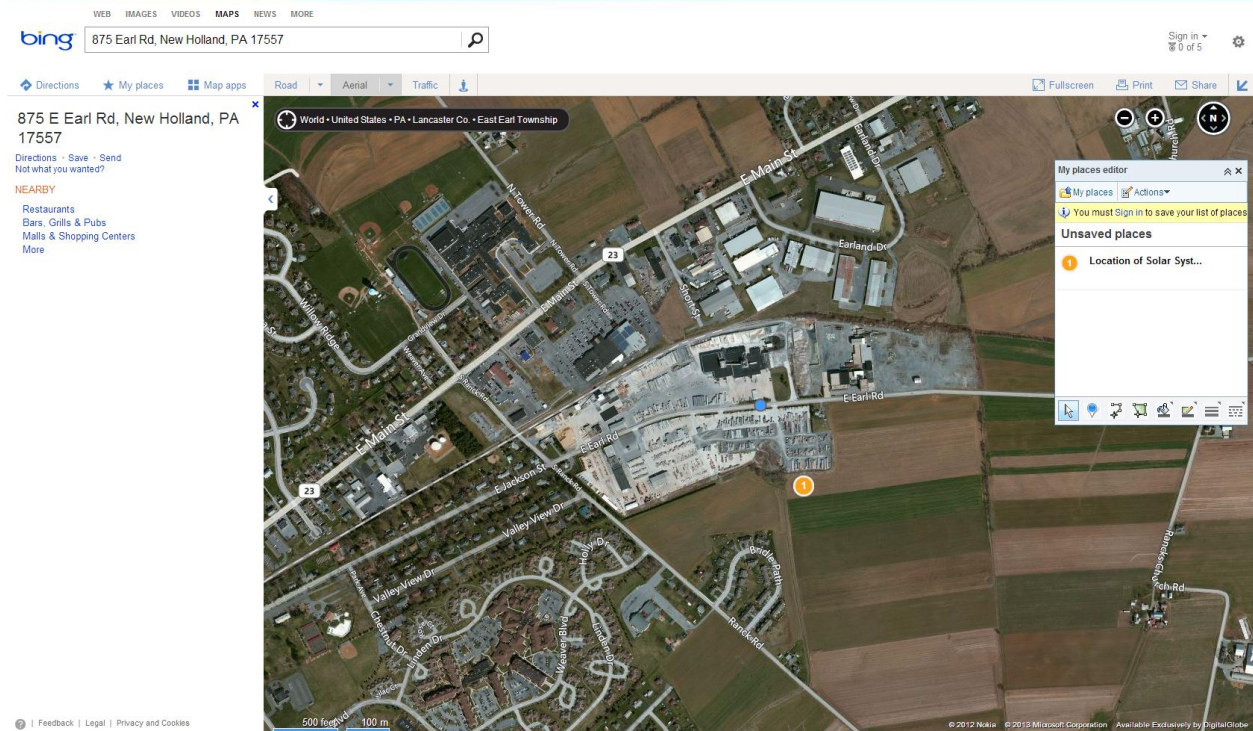
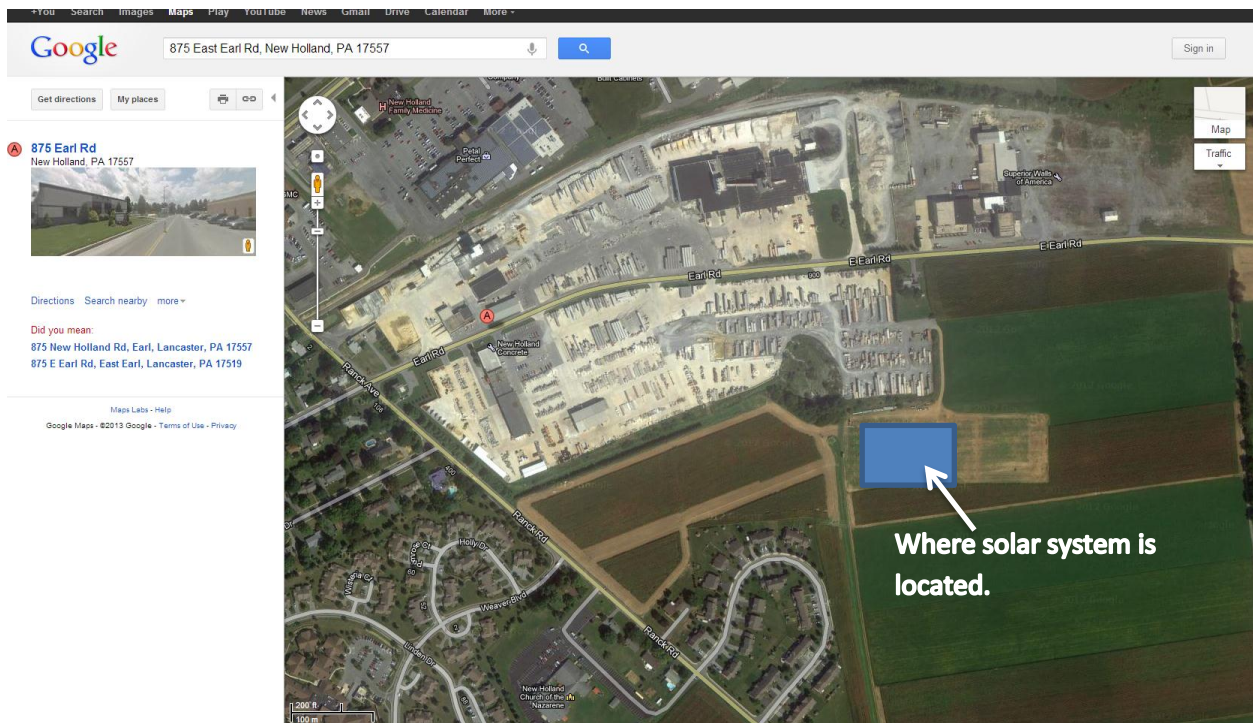

This foregoing document was electronically filed with the Public Utilities

Commission of Ohio Docketing Information System on

1/24/2013 8:19:12 AM

in

Case No(s). 13-0126-EL-REN

Summary: Reply Reply to question regarding system location for the Sunstream-Martin solar system. electronically filed by Mr. Marcel Witmer on behalf of Sunstream-Martin Part 1