



PUCO USE ONLY – Version 1.07		
Date Received	Renewal Certification Number	ORIGINAL CRS Case Number
		02 - 1773 - GA-CRS

RENEWAL CERTIFICATION APPLICATION COMPETITIVE RETAIL NATURAL GAS SUPPLIERS

Please **type or print** all required information. Identify all attachments with an exhibit label and title (*Example: Exhibit A-16 - Company History*). All attachments should bear the legal name of the Applicant. Applicants should file completed applications and all related correspondence with the Public Utilities Commission of Ohio, Docketing Division, 13th Floor, 180 East Broad Street, Columbus, Ohio 43215-3793.

This PDF form is designed so that you may directly input information onto the form. You may also download the form by saving it to your local disk.

SECTION A - APPLICANT INFORMATION AND SERVICES

A-1 Applicant intends to renew its certificate as: (check all that apply)

☒ Retail Natural Gas Aggregator ☒ Retail Natural Gas Broker ☒ Retail Natural Gas Marketer

A-2 Applicant information:

Legal Name Constellation Energy Gas Choice, Inc.
Address 4 Houston Center, 1221 Lamar Street, Suite 750, Houston TX 77010

Telephone No. 713-652-5545 Web site Address www.constellation.com

Current PUCO Certificate No. 02-021G(5) Effective Dates 08/15/2010 - 08/15/2012

A-3 Applicant information under which applicant will do business in Ohio:

Name Constellation Energy Gas Choice, Inc.
Address 4 Houston Center, 1221 Lamar Street, Suite 750, Houston TX 77010

Web site Address www.constellation.com Telephone No. 713-652-5545

A-4 List all names under which the applicant does business in North America:

Constellation Energy Gas Choice, Inc.
"Constellation Energy"

A-5 Contact person for regulatory or emergency matters:

Name Lisa M. Simpkins Title Environmental & Fuels Policy Manager

Business Address 100 Constellation Way, Suite 500C, Baltimore MD 21202

Telephone No. 410-470-5148 Fax No. 410-470-2600 Email Address lisa.simpkins@constellation.com

A-6 Contact person for Commission Staff use in investigating customer complaints:

Name Jennifer Lewis Title Supervisor, Customer Experience
Business address 4 Houston Center, 1221 Lamar Street, Suite 750, Houston TX 77010
Telephone No. 713-354-0428 Fax No. 713-222-6082 Email Address jennifer.lewis@constellation.com

A-7 Applicant's address and toll-free number for customer service and complaints

Customer service address 4 Houston Center, 1221 Lamar Street, Suite 750, Houston TX 77010
Toll-Free Telephone No. 800-785-4373 Fax No. 888-383-4942 Email Address feedback@constellation.com

A-8 Provide "Proof of an Ohio Office and Employee," in accordance with Section 4929.22 of the Ohio Revised Code, by listing name, Ohio office address, telephone number, and Web site address of the designated Ohio Employee

Name Michelle Pietron Title Administrator - Sales Operations
Business address 73 Eagle Cliff Drive, Bay Village OH 44140
Telephone No. 440-617-9019 Fax No. 440-617-9019 Email Address michelle.pietron@constellation.com

A-9 Applicant's federal employer identification number 06-1543530

A-10 Applicant's form of ownership: (Check one)

- | | |
|--|--|
| <input type="checkbox"/> Sole Proprietorship | <input type="checkbox"/> Partnership |
| <input type="checkbox"/> Limited Liability Partnership (LLP) | <input type="checkbox"/> Limited Liability Company (LLC) |
| <input checked="" type="checkbox"/> Corporation | <input type="checkbox"/> Other |

A-11 (Check all that apply) Identify each natural gas company service area in which the applicant is currently providing service or intends to provide service, including identification of each customer class that the applicant is currently serving or intends to serve, for example: *residential, small commercial, and/or large commercial/industrial (mercantile) customers*. (A mercantile customer, as defined in Section 4929.01(L)(1) of the Ohio Revised Code, means a customer that consumes, other than for residential use, more than 500,000 cubic feet of natural gas per year at a single location within the state or consumes natural gas, other than for residential use, as part of an undertaking having more than three locations within or outside of this state. In accordance with Section 4929.01(L)(2) of the Ohio Revised Code, "Mercantile customer" excludes a not-for-profit customer that consumes, other than for residential use, more than 500,000 cubic feet of natural gas per year at a single location within this state or consumes natural gas, other than for residential use, as part of an undertaking having more than three locations within or outside this state that has filed the necessary declaration with the Public Utilities Commission.)

<input checked="" type="checkbox"/>	Columbia Gas of Ohio	<input checked="" type="checkbox"/>	Residential	<input checked="" type="checkbox"/>	Small Commercial	<input type="checkbox"/>	Large Commercial / Industrial
<input checked="" type="checkbox"/>	Dominion East Ohio	<input checked="" type="checkbox"/>	Residential	<input checked="" type="checkbox"/>	Small Commercial	<input type="checkbox"/>	Large Commercial / Industrial
<input type="checkbox"/>	Duke Energy Ohio	<input type="checkbox"/>	Residential	<input type="checkbox"/>	Small Commercial	<input type="checkbox"/>	Large Commercial / Industrial
<input checked="" type="checkbox"/>	Vectren Energy Delivery of Ohio	<input checked="" type="checkbox"/>	Residential	<input checked="" type="checkbox"/>	Small Commercial	<input type="checkbox"/>	Large Commercial / Industrial

A-12 If applicant or an affiliated interest previously participated in any of Ohio's Natural Gas Choice Programs, for each service area and customer class, provide approximate start date(s) and/or end date(s) that the applicant began delivering and/or ended services.

☒ **Columbia Gas of Ohio**

<input checked="" type="checkbox"/>	Residential	Beginning Date of Service		End Date	
<input checked="" type="checkbox"/>	Small Commercial	Beginning Date of Service		End Date	
<input checked="" type="checkbox"/>	Large Commercial	Beginning Date of Service		End Date	
<input type="checkbox"/>	Industrial	Beginning Date of Service		End Date	

☒ **Dominion East Ohio**

<input checked="" type="checkbox"/>	Residential	Beginning Date of Service		End Date	
<input checked="" type="checkbox"/>	Small Commercial	Beginning Date of Service		End Date	
<input checked="" type="checkbox"/>	Large Commercial	Beginning Date of Service		End Date	
<input type="checkbox"/>	Industrial	Beginning Date of Service		End Date	

☐ **Duke Energy Ohio**

<input type="checkbox"/>	Residential	Beginning Date of Service		End Date	
<input type="checkbox"/>	Small Commercial	Beginning Date of Service		End Date	
<input type="checkbox"/>	Large Commercial	Beginning Date of Service		End Date	
<input type="checkbox"/>	Industrial	Beginning Date of Service		End Date	

☒ **Vectren Energy Delivery of Ohio**

<input checked="" type="checkbox"/>	Residential	Beginning Date of Service		End Date	
<input checked="" type="checkbox"/>	Small Commercial	Beginning Date of Service		End Date	
<input checked="" type="checkbox"/>	Large Commercial	Beginning Date of Service		End Date	
<input type="checkbox"/>	Industrial	Beginning Date of Service		End Date	

A-13 If not currently participating in any of Ohio's four Natural Gas Choice Programs, provide the approximate start date that the applicant proposes to begin delivering services:

<input type="checkbox"/>	Columbia Gas of Ohio	Intended Start Date	
<input type="checkbox"/>	Dominion East Ohio	Intended Start Date	
<input type="checkbox"/>	Duke Energy Ohio	Intended Start Date	
<input type="checkbox"/>	Vectren Energy Delivery of Ohio	Intended Start Date	

PROVIDE THE FOLLOWING AS SEPARATE ATTACHMENTS AND LABEL AS INDICATED.

- A-14 Exhibit A-14 "Principal Officers, Directors & Partners,"** provide the names, titles, addresses and telephone numbers of the applicant's principal officers, directors, partners, or other similar officials.
- A-15 Exhibit A-15 "Corporate Structure,"** provide a description of the applicant's corporate structure, including a graphical depiction of such structure, and a list of all affiliate and subsidiary companies that supply retail or wholesale natural gas or electricity to customers in North America.
- A-16 Exhibit A-16 "Company History,"** provide a concise description of the applicant's company history and principal business interests.
- A-17 Exhibit A-17 "Articles of Incorporation and Bylaws,"** provide the articles of incorporation filed with the state or jurisdiction in which the applicant is incorporated and any amendments thereto, *only if the contents of the originally filed documents changed since the initial application.*
- A-18 Exhibit A-18 "Secretary of State,"** provide evidence that the applicant is still currently registered with the Ohio Secretary of the State.

SECTION B - APPLICANT MANAGERIAL CAPABILITY AND EXPERIENCE

PROVIDE THE FOLLOWING AS SEPARATE ATTACHMENTS AND LABEL AS INDICATED

- B-1 Exhibit B-1 "Jurisdictions of Operation,"** provide a current list of all jurisdictions in which the applicant or any affiliated interest of the applicant is, at the date of filing the application, certified, licensed, registered, or otherwise authorized to provide retail natural gas service, or retail/wholesale electric services.
- B-2 Exhibit B-2 "Experience & Plans,"** provide a current description of the applicant's experience and plan for contracting with customers, providing contracted services, providing billing statements, and responding to customer inquiries and complaints in accordance with Commission rules adopted pursuant to Section 4929.22 of the Revised Code and contained in Chapter 4901:1-29 of the Ohio Administrative Code.
- B-3 Exhibit B-3 "Summary of Experience,"** provide a concise and current summary of the applicant's experience in providing the service(s) for which it is seeking renewed certification (e.g., number and types of customers served, utility service areas, volume of gas supplied, etc.).
- B-4 Exhibit B-4 "Disclosure of Liabilities and Investigations,"** provide a description of all existing, pending or past rulings, judgments, contingent liabilities, revocations of authority, regulatory investigations, or any other matter that could adversely impact the applicant's financial or operational

status or ability to provide the services for which it is seeking renewed certification since applicant last filed for certification.

- B-5 Exhibit B-5 "Disclosure of Consumer Protection Violations,"** disclose whether the applicant, affiliate, predecessor of the applicant, or any principal officer of the applicant has been convicted or held liable for fraud or for violation of any consumer protection or antitrust laws since applicant last filed for certification.

☒ No ☐ Yes

If Yes, provide a separate attachment labeled as Exhibit B-5 "Disclosure of Consumer Protection Violations," detailing such violation(s) and providing all relevant documents.

- B-6 Exhibit B-6 "Disclosure of Certification Denial, Curtailment, Suspension, or Revocation,"** disclose whether the applicant or a predecessor of the applicant has had any certification, license, or application to provide retail natural gas or retail/wholesale electric service denied, curtailed, suspended, or revoked, or whether the applicant or predecessor has been terminated from any of Ohio's Natural Gas Choice programs, or been in default for failure to deliver natural gas since applicant last filed for certification.

☒ No ☐ Yes

If Yes, provide a separate attachment, labeled as Exhibit B-6 "Disclosure of Certification Denial, Curtailment, Suspension, or Revocation," detailing such action(s) and providing all relevant documents.

SECTION C - APPLICANT FINANCIAL CAPABILITY AND EXPERIENCE

PROVIDE THE FOLLOWING AS SEPARATE ATTACHMENTS AND LABEL AS INDICATED

- C-1 Exhibit C-1 "Annual Reports,"** provide the two most recent Annual Reports to Shareholders. If applicant does not have annual reports, the applicant should provide similar information, labeled as Exhibit C-1, or indicate that Exhibit C-1 is not applicable and why.
- C-2 Exhibit C-2 "SEC Filings,"** provide the most recent 10-K/8-K Filings with the SEC. If applicant does not have such filings, it may submit those of its parent company. If the applicant does not have such filings, then the applicant may indicate in Exhibit C-2 whether the applicant is not required to file with the SEC and why.
- C-3 Exhibit C-3 "Financial Statements,"** provide copies of the applicant's two most recent years of audited financial statements (balance sheet, income statement, and cash flow statement). If audited financial statements are not available, provide officer-certified financial statements. If the applicant has not been in business long enough to satisfy this requirement, it shall file audited or officer-certified financial statements covering the life of the business.
- C-4 Exhibit C-4 "Financial Arrangements,"** provide copies of the applicant's current financial arrangements to conduct competitive retail natural gas service (CRNGS) as a business activity (e.g., guarantees, bank commitments, contractual arrangements, credit agreements, etc.)
- C-5 Exhibit C-5 "Forecasted Financial Statements,"** provide two years of forecasted financial statements (balance sheet, income statement, and cash flow statement) for the applicant's CRNGS operation, along with a list of assumptions, and the name, address, email address, and telephone number of the preparer.

- C-6 **Exhibit C-6 "Credit Rating,"** provide a statement disclosing the applicant's current credit rating as reported by two of the following organizations: Duff & Phelps, Dun and Bradstreet Information Services, Fitch IBCA, Moody's Investors Service, Standard & Poors, or a similar organization. In instances where an applicant does not have its own credit ratings, it may substitute the credit ratings of a parent or affiliate organization, provided the applicant submits a statement signed by a principal officer of the applicant's parent or affiliate organization that guarantees the obligations of the applicant.
- C-7 **Exhibit C-7 "Credit Report,"** provide a copy of the applicant's current credit report from Experion, Dun and Bradstreet, or a similar organization.
- C-8 **Exhibit C-8 "Bankruptcy Information,"** provide a list and description of any reorganizations, protection from creditors, or any other form of bankruptcy filings made by the applicant, a parent or affiliate organization that guarantees the obligations of the applicant or any officer of the applicant in the current year or since applicant last filed for certification.
- C-9 **Exhibit C-9 "Merger Information,"** provide a statement describing any dissolution or merger or acquisition of the applicant since applicant last filed for certification.

SECTION D – APPLICANT TECHNICAL CAPABILITY

PROVIDE THE FOLLOWING AS SEPARATE ATTACHMENTS AND LABEL AS INDICATED.

- D-1 **Exhibit D-1 "Operations,"** provide a current written description of the operational nature of the applicant's business. Please include whether the applicant's operations will include the contracting of natural gas purchases for retail sales, the nomination and scheduling of retail natural gas for delivery, and the provision of retail ancillary services, as well as other services used to supply natural gas to the natural gas company city gate for retail customers.
- D-2 **Exhibit D-2 "Operations Expertise,"** given the operational nature of the applicant's business, provide evidence of the applicant's current experience and technical expertise in performing such operations.
- D-3 **Exhibit D-3 "Key Technical Personnel,"** provide the names, titles, email addresses, telephone numbers, and background of key personnel involved in the operational aspects of the applicant's current business.

Applicant Signature and Title

JD Mark Hester

Sworn and subscribed before me this 12th day of July Month 2012 Year

Catherine Stanley

Catherine Stanley, Analyst

Signature of official administering oath

Print Name and Title

My commission expires on

March 29, 2016

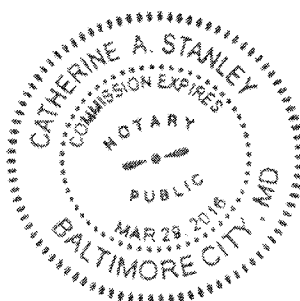

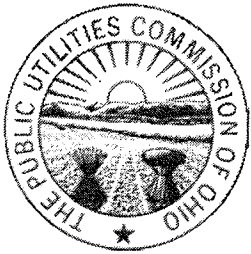

The Public Utilities Commission of Ohio

Competitive Retail Natural Gas Service Affidavit Form (Version 1.07)

In the Matter of the Application of

Constellation Energy Gas Choice, Inc.

for a Certificate or Renewal Certificate to Provide

Competitive Retail Natural Gas Service in Ohio.

Case No. 02 - 1773 -GA-CRS

County of Baltimore City

State of Maryland

Mark Huston [Affiant], being duly sworn/affirmed, hereby states that:

- (1) The information provided within the certification or certification renewal application and supporting information is complete, true, and accurate to the best knowledge of affiant.
- (2) The applicant will timely file an annual report of its intrastate gross receipts and sales of hundred cubic feet of natural gas pursuant to Sections 4905.10(A), 4911.18(A), and 4929.23(B), Ohio Revised Code.
- (3) The applicant will timely pay any assessment made pursuant to Section 4905.10 or Section 4911.18(A), Ohio Revised Code.
- (4) Applicant will comply with all applicable rules and orders adopted by the Public Utilities Commission of Ohio pursuant to Title 49, Ohio Revised Code.
- (5) Applicant will cooperate with the Public Utilities Commission of Ohio and its staff in the investigation of any consumer complaint regarding any service offered or provided by the applicant.
- (6) Applicant will comply with Section 4929.21, Ohio Revised Code, regarding consent to the jurisdiction of the Ohio courts and the service of process.
- (7) Applicant will inform the Public Utilities Commission of Ohio of any material change to the information supplied in the certification or certification renewal application within 30 days of such material change, including any change in contact person for regulatory or emergency purposes or contact person for Staff use in investigating customer complaints.
- (8) Affiant further sayeth naught.

Affiant Signature & Title

Mark Huston, President and Chief Executive Officer

Mark Huston

Sworn and subscribed before me this 12th day of July Month 2012 Year

Catherine Stanley

Catherine Stanley, Analyst

Signature of Official Administering Oath

Print Name and Title

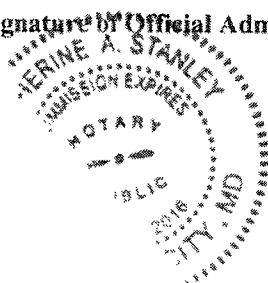

My commission expires on

March 29, 2016

(CRNGS Supplier Renewal)

Page 7 of 7

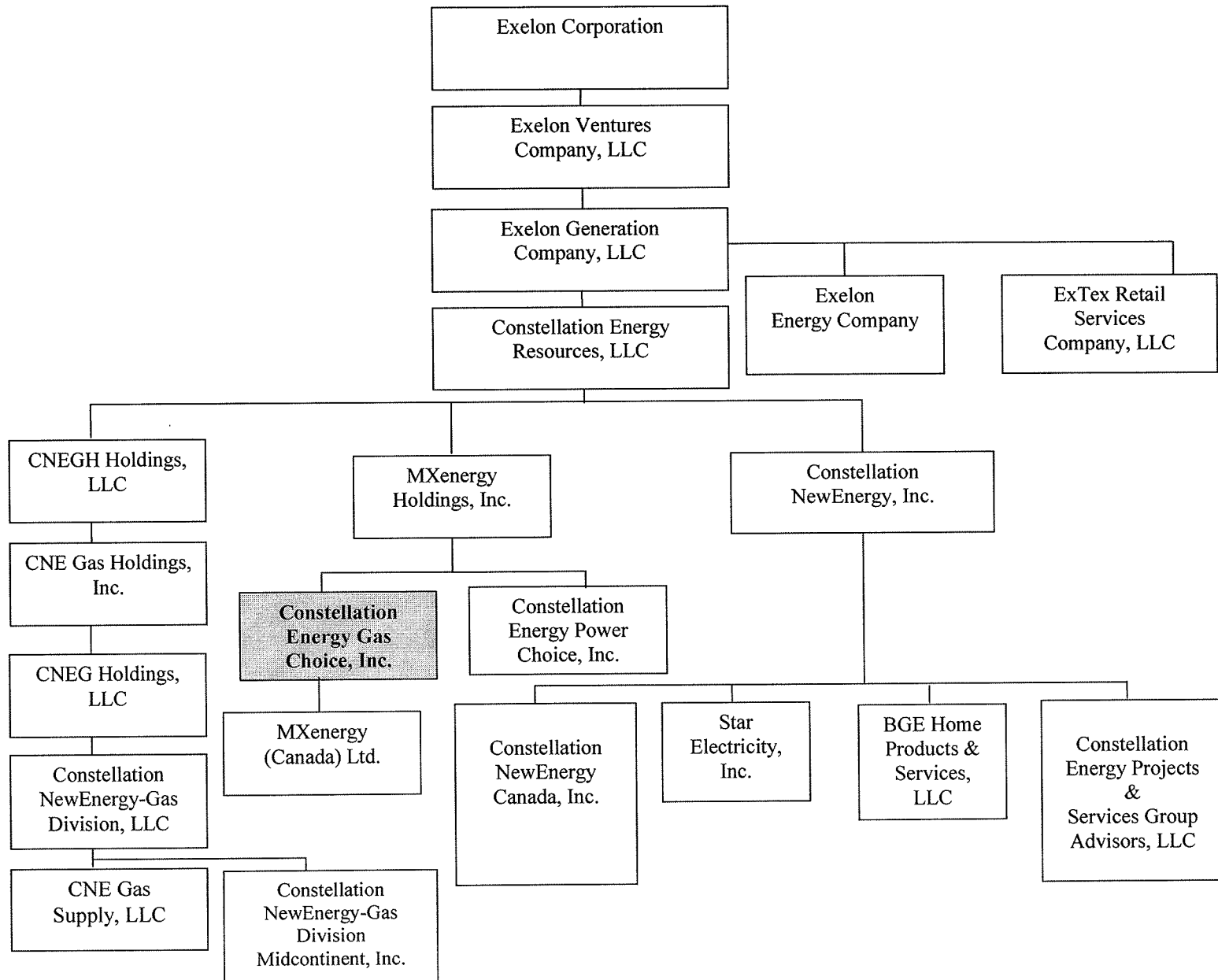

Constellation Energy Gas Choice, Inc. ("CEGCI") was originally incorporated in Delaware in 1999 as MXenergy Inc. ("MXenergy") providing retail natural gas and electric power to residential and commercial customers in deregulated markets in the United States and Canada. On July 1, 2011, Constellation Energy Group, Inc. ("CEG") acquired MXenergy Holdings Inc. ("MXenergy Holdings"), the indirect parent company of MXenergy. MXenergy Holdings became an indirect wholly owned subsidiary of CEG with MXenergy continuing to be a wholly owned subsidiary of MXenergy Holdings. On March 12, 2012, CEG and Exelon Corporation ("Exelon") agreed to merge. Exelon became the ultimate parent of MXenergy although its direct parent continues to be MXenergy Holdings. On June 1, 2012, MXenergy changed its name to Constellation Energy Gas Choice, Inc.

CEGCI serves approximately 340,000 retail natural gas customers behind 29 natural gas utilities in 12 states and 2 Canadian provinces. CEGCI is a licensed Competitive Retail Natural Gas Supplier in Ohio (Certificate #02-021). Exelon is the leading U.S. competitive energy provider, with one of the cleanest and lowest-cost power generation fleets and largest retail customer bases in the country. The Exelon family of companies participates in every stage of the energy business, from generation to power sales to transmission to delivery. Headquartered in Chicago, the company has operations and business activities in 47 states, the District of Columbia and Canada. Exelon has approximately \$33 billion in annual revenues and trades on the NYSE under the ticker symbol EXC.

Shown below is the Certificate of Amendment of the Certificate of Incorporation of MXenergy Inc. dated May 14, 2012.

State of Delaware
Secretary of State
Division of Corporations
Delivered 10:19 AM 05/14/2012
FILED 09:53 AM 05/14/2012
SRV 120554096 - 3028709 FILE

**CERTIFICATE OF AMENDMENT
OF THE
CERTIFICATE OF INCORPORATION
OF
MXENERGY INC.**

MXENERGY INC., a corporation organized and existing under and by virtue of the General Corporation Law of the State of Delaware ("Corporation"), does hereby certify that:

FIRST: The Board of Directors of the Corporation, by unanimous written consent, duly adopted and approved of resolutions setting forth a proposed amendment to the Corporation's Certificate of Incorporation, declaring the proposed amendment to be advisable and submitting it to the stockholders of the Corporation for their consideration. The resolutions of the Board of Directors setting forth the proposed amendment to the Corporation's Certificate of Incorporation are as follows:

RESOLVED, that the Certificate of Incorporation of the Corporation be amended by deleting ARTICLE FIRST in its entirety and inserting the following in place thereof:

FIRST: The name of the corporation is Constellation Energy Gas Choice, Inc.

SECOND: That in lieu of a meeting and vote of stockholders, the stockholders have approved the amendment by written consent in accordance with the provisions of Section 228 of the General Corporation Law of the State of Delaware.

THIRD: The foregoing amendment to the Corporation's Certificate of Incorporation was duly approved and adopted in accordance with the provisions of Sections 242 and 228 of the General Corporation Law of the State of Delaware.

FOURTH: That this Certificate of Amendment of the Certificate of Incorporation shall be effective on June 1, 2012.

IN WITNESS WHEREOF, the Corporation has caused this Certificate of Amendment to be signed by its President this 14th day of May, 2012

MXENERGY INC.

By: 
Chaitanya Parikh
President

201215700048

DATE:	DOCUMENT ID	DESCRIPTION	FLING	EXPED	PENALTY	CERT	COPY
06/05/2012	201215700048	FOREIGN AMENDMENT (FAM)	50.00	100.00	.00	.00	.00

Receipt

This is not a bill. Please do not remit payment.

C.T. CORPORATION SYSTEM
BRITT STRAHLER
4400 EASTON COMMONS WAY, SUITE 125
COLUMBUS, OH 43219

**STATE OF OHIO
CERTIFICATE**

Ohio Secretary of State, Jon Husted

1186267

It is hereby certified that the Secretary of State of Ohio has custody of the business records for

CONSTELLATION ENERGY GAS CHOICE, INC.

and, that said business records show the filing and recording of:

Document(s):
FOREIGN/AMENDMENT

Document No(s):
201215700048



United States of America
State of Ohio
Office of the Secretary of State

Witness my hand and the seal of the
Secretary of State at Columbus, Ohio this
1st day of June, A.D. 2012.

A handwritten signature in cursive script that reads "Jon Husted".

Ohio Secretary of State

**Constellation Energy Gas Choice, Inc.
CRNGS Renewal Application 02-1773-GA-CRS**

**Exhibit B-1
Jurisdictions of Operation**

	<u>Jurisdiction</u>	<u>Certifications / Licences / Registrations / Authorizations</u>
Constellation Energy Gas Choice, Inc. (Natural Gas)	California	N/A
	Florida	N/A
	Georgia	GM-33
	Illinois	Dockets 02-0489 & 03-0320
	Indiana	Registered
	Kentucky	N/A
	Maryland	IR-327
	Michigan	U-14066
	New Jersey	GSL-0074
	New York	Registered
	Ohio	Docket 02-1773-GA-CRS
	Pennsylvania	A-125050
Constellation Energy Power Choice, Inc. (Electricity)	Connecticut	Docket 07-03-08
	Illinois	Docket 10-0650
	Maryland	IR-1853
	Massachusetts	CS-045
	New Jersey	ESL-0066
	New York	Registered
	Pennsylvania	A-11068
	Rhode Island	D-96-6(T2)
	Texas	Docket 30997
MXenergy (Canada) Ltd. (Natural Gas)	British Columbia	A-26-11
	Ontario	GM-2008-0025

Constellation Energy Gas Choice, Inc. ("CEGCI") has been marketing natural gas to customers in the jurisdictions listed in Exhibit B-1 beginning in 1999. CEGCI plans to continue acquiring and providing service to current and future customers. Potential customers will be predominantly contacted on an individual basis through telemarketing and online sales. Billing services will continue to be provided by the applicable local distribution company. CEGCI's Customer Service Center is available during normal business hours to handle customer inquiries and complaints. CEGCI responds to customer inquiries and complaints in accordance with Commission rules adopted pursuant to Section 4949.22 of the Revised Code and contained in Chapter 4901:1-29 of the Ohio Administrative Code as follows as stated customer contracts:

Customer Service. For questions or complaints about our services, contact us at our Customer Service Department by calling toll-free 1-866-622-6569 (between 8:00 a.m. and 5:00 p.m. Eastern Time), by e-mail at ohiochoice@constellation.com, online at www.constellation.com, or in writing at Constellation NewEnergy – Gas Division, LLC, 9960 Corporate Campus Drive, Suite 2000, Louisville, KY 40223. If your complaint is not resolved after you have called CNEG, or for general utility information, residential and business customers may contact the public utilities commission of Ohio (PUCO) for assistance at 1-800-686-7826 (toll free) from eight a.m. to five p.m. weekdays, or at <http://www.puco.ohio.gov>. Hearing or speech impaired customers may contact the PUCO via 7-1-1 (Ohio relay service). The Ohio Consumers' Counsel (OCC) represents residential utility customers in matters before the PUCO. The OCC can be contacted at 1-877-742-5622 (toll free) from eight a.m. to five p.m. weekdays, or at <http://www.pickocc.org>.

Constellation Energy Gas Choice, Inc. ("CEGCI") serves approximately 340,000 retail natural gas customers behind 29 natural gas utilities in 12 states and 2 Canadian provinces. CEGCI has been marketing natural gas to customers in the jurisdictions listed in Exhibit B-1 since 1999.

CEGCI performs its supply trading and scheduling operations with a team that includes physical and derivatives traders, schedulers, and analysts. The scope of activities performed by CEGCI staff includes:

- Purchasing short and long-term physical and financial gas supply requirements.
- Scheduling natural gas on 27 pipelines.
- Performing all supply forecasting and planning analysis.

CEGCI's supply team has 4 schedulers including 2 senior schedulers each with more than 10 years scheduling experience on more than 20 different pipelines and 3 supply traders each with more than 5 years experience. The supply team is lead by a supply manager with over 25 years of energy industry experience. CEGCI Supply staff is on call 24 hours/day to monitor daily supply activities and resolve operational issues.

MXenergy Inc. ("MXenergy"), now known as Constellation Energy Gas Choice, Inc., has been a party to a Georgia Public Service Commission ("Commission") investigation of slamming complaints (Docket 35270). MXenergy cooperated fully with the investigation. Commission Staff and MXenergy conducted settlement negotiations resulting in a Stipulation currently awaiting approval by the Commission. There was no admission of any violation of law, regulation or any other matter of fact or law by MXenergy. The matter will not adversely impact CEGCI's financial or operational status or ability to provide the services for which it is seeking renewed certification.

Constellation Energy Gas Choice, Inc. does not issue Annual Reports as a stand-alone company. Exelon Corporation's Annual Reports can be viewed at the following weblink:

<http://www.exeloncorp.com/performance/investors/financialreports.aspx>

Constellation Energy Gas Choice, Inc. does not file 8-Ks or 10-Ks as a stand-alone company. Constellation Energy Gas Choice, Inc.'s ultimate parent, Exelon Corporation, makes those filings with the SEC. Exelon Corporation's most recent SEC Form 10-K is dated February 9, 2012. Exelon Corporation's most recent 8-K filing is dated June 28, 2012. All Exelon Corporation's SEC filings can be found at the following weblink:

<http://www.exeloncorp.com/performance/investors/secfilings.aspx>

Constellation Energy Gas Choice, Inc. does not maintain individual audited financial statements. The annual reports for Exelon Corporation contain the audited financial statements for all Exelon companies on a consolidated basis. Exelon Corporation's Annual Reports can be viewed at the following weblink:

<http://www.exeloncorp.com/performance/investors/financialreports.aspx>

This exhibit contains confidential and proprietary information and is being submitted under seal.

This exhibit contains confidential and proprietary information and is being submitted under seal.

Constellation Energy Gas Choice, Inc. does not issue Annual Reports as a stand-alone company. Filed separately due to size constraints are the two most recent Annual Reports issued by its ultimate parent company, Exelon Corporation (Attachment C-1).

Constellation Energy Gas Choice, Inc. ("CEGCI") does not have a credit rating as a stand-alone company. Exelon Generation Company, LLC, CEGCI's indirect parent company, has senior unsecured credit ratings of Baa1 from Moody's and BBB from Standard and Poor's.

Please refer to Attachment C-7 for Exelon Generation Company, LLC's Dun & Bradstreet credit report.



DNBi®
Risk Management

ATTN:Hector Tamargo

Report Printed: June 21, 2012

Live Report : EXELON GENERATION COMPANY, LLC

D-U-N-S® Number: 19-674-8938

Trade Names: (SUBSIDIARY OF EXELON CORPORATION, CHICAGO, IL)

Endorsement/Billing Reference: hector.tamargo@exeloncorp.com

D&B Address

Address 300 Exelon Way
Kennett Square, PA -
19348

Phone 215 841-4000

Fax

Location Type Headquarters (Subsidiary)

Web www.exeloncorp.com

Added to Portfolio: 06/02/2010

Last View Date: 11/04/2010

Endorsement hector.tamargo@exeloncorp.com

Company Summary

Currency: Shown in USD unless otherwise indicated

Score Bar

Financial Stress Score	1456
Credit Limit - D&B Aggressive	1,000,000.00
Bankruptcy Found	N
Commercial Credit Score	507
PAYDEX®	65
Commercial Credit Score Class	1
Financial Stress Class	3
Credit Limit - D&B Conservative	1,000,000.00
D&B Rating	5A3

Detailed Trade Risk Insight™

Days Beyond Terms Past 3 Months

6

Days

Dollar-weighted average of 33 payment
experiences reported from 30 Companies

Recent Derogatory Events

	Apr-12	May-12	Jun-12
Placed for Collection	-	-	-
Bad Debt Written Off	-	-	-

Company News

Today: Thursday, June 21, 2012

- ★ Giant transformer to roll through Harford starting
2012-06-21T00:13:58 EST 12:13 AM-Baltimore Sun
- ★ ExxonMobil Most Exposed, Southern Most
2012-06-20T18:36:34 EST 6:36 PM-Automotive
Industries
- ★ Giant Transformer to Slowly Roll Through
2012-06-20T10:44:59 EST 10:44 AM-Maryland
- ★ State, others offer proposals for using energy
2012-06-18T21:11:28 EST 9:11 PM-Gazette.Net
- ★ Exelon Generation Plans to Launch Any and All
2012-06-18T00:32:45 EST 12:32 AM-TMC
- ★ Exelon is Among the Companies in the Electric
2012-06-17T09:08:45 EST 9:08 AM-TMC
- ★ Exelon takes a drubbing
2012-06-16T18:13:21 EST 6:13 PM-Chicago Business
Weekly
- ★ Maryland proposes how it would spend \$113.5
2012-06-16T03:42:19 EST 3:42 AM-Predict Wall Street
- ★ Exelon Downgraded by Atlantic Equities to
2012-06-15T15:41:26 EST 3:41 PM-Localized USA
- ★ Barclays Capital Analysts Begin Coverage on
2012-06-15T15:36:28 EST 3:36 PM-Localized USA
- ★ UPDATE: Barclays Reinstates Coverage on
2012-06-15T12:07:15 EST 12:07 PM-StreetInsider.com
- ★ Exelon Corp Resumed At Equalweight By
2012-06-15T08:57:19 EST 8:57 AM-The Wall Street

News & Alerts

Alert Type	Date	Actions
Litigation	05/31/2012	View

In the last 30 days, 1 alerts were generated for this company.

D&B Company Overview

This is a headquarters (subsidiary) location

Branch(es) or Division(s) exist Y

Manager	JOHN W ROWE, MBR
Year Started	2000
Employees	3000 (10 Here)
SIC	4911
Line of business	Electric services
NAICS	221118
History Status	CLEAR
Financial Condition	GOOD

- Toshiba Joins NET Power, Shaw, and Exelon to
2012-06-15T07:20:25 EST 7:20 AM-DigitalJournal
- Atlantic Equities Downgrades Exelon (EXC) to
2012-06-15T07:02:57 EST 7:02 AM-StreetInsider.com
- Barclays Restarts Coverage on Exelon (EXC) at
2012-06-15T06:32:03 EST 6:32 AM-StreetInsider.com
- Toshiba Signs Agreement to Develop Next
2012-06-14T23:00:13 EST 11:00 PM-Toshiba
Corporation
- Exelon Unit Issues \$775M Notes
2012-06-14T16:29:43 EST 4:29 PM-Yahoo! Finance
- TEXT-Fitch rates Exelon Generation notes 'BBB+'
2012-06-14T12:43:27 EST 12:43 PM-Reuters
- Marshall County and City of Toluca, Illinois
2012-06-14T11:32:39 EST 11:32 AM-FinWin
- United Way Recognizes Volunteer Of The Year
2012-06-14T09:47:54 EST 9:47 AM-DigitalJournal
- Constellation Consolidates Three Office
2012-06-14T08:44:55 EST 8:44 AM-Business Wire
- Exelon Generation Commences Exchange Offers
2012-06-13T23:47:36 EST 11:47 PM-Yahoo! Finance
- New Issue-Exelon Generation sells \$775 mln
2012-06-13T17:24:49 EST 5:24 PM-Reuters
- Exelon subsidiary to offer \$775M in senior notes
2012-06-13T17:17:33 EST 5:17 PM-Yahoo! Finance
- Exelon to Offer \$775 Million in Notes; Plans Debt
2012-06-13T10:28:00 EST 10:28 AM-The Wall Street
Journal
- Exelon Generation Intends to Launch Any and All
2012-06-13T10:27:38 EST 10:27 AM-Business Wire
- Exelon Generation Announces Offering of Senior
2012-06-13T10:27:54 EST 10:27 AM-Business Wire
- Exelon and Exelon Generation on review for
2012-06-12T16:20:32 EST 4:20 PM-Moody's
Corporation
- QC Nuclear Power Station Preps For Safety
2012-06-12T15:52:28 EST 3:52 PM-Wqad
- Exelon (EXC): Upside Surprise Or False Dawn?
2012-06-12T09:31:51 EST 9:31 AM-iStockAnalyst.com

Powered by FirstRain

Public Filings

The following data includes both open and closed filings found in D&B's database on this company.

Record Type	Number of Records	Most Recent Filing Date
Bankruptcies	0	-
Judgments	0	-

Liens	2	02/03/05
Suits	2	04/20/12
UCCs	8	10/08/11

The public record items contained herein may have been paid, terminated, vacated or released prior to today's date.

Corporate Linkage

This is a **Headquarters (Subsidiary)** location

EXELON GENERATION COMPANY, LLC
Kennett Square , PA
D-U-N-S® Number 19-674-8938

The Parent Company is
EXELON CORPORATION
Illinois
D-U-N-S® Number 00-180-7150

Corporate Linkage

Parent

Company	City , State	D-U-N-S® NUMBER
EXELON CORPORATION	CHICAGO , Illinois	00-180-7150

Subsidiaries (Domestic)

Company	City , State	D-U-N-S® NUMBER
EXELON NEW ENGLAND POWER MARKETING	KENNETT SQUARE , Pennsylvania	09-554-9551
EXTEx RETAIL SERVICES CO LLC	KENNETT SQUARE , Pennsylvania	13-149-4440
EXELON POWER CORP	DALLAS , Texas	16-185-0685
EXELON WIND, LLC	JOHNSTON , Iowa	79-892-9084

Branches (Domestic)

Company	City , State	D-U-N-S® NUMBER
EXELON GENERATION COMPANY, LLC	LISLE , Illinois	00-359-4087
EXELON GENERATION COMPANY, LLC	HOUSTON , Texas	03-045-0147
EXELON GENERATION COMPANY, LLC	HOMEWOOD , Illinois	07-848-2416
EXELON GENERATION COMPANY, LLC	MINNEAPOLIS , Minnesota	07-848-4172
EXELON GENERATION COMPANY, LLC	WHEELING , Illinois	07-847-5279
EXELON GENERATION COMPANY, LLC	INDIANAPOLIS , Indiana	09-301-8617
EXELON GENERATION COMPANY, LLC	SHAWNEE MISSION , Kansas	10-165-8388
EXELON GENERATION COMPANY, LLC	BENSENVILLE , Illinois	10-387-3241
EXELON GENERATION COMPANY, LLC	CRUM LYNNE , Pennsylvania	12-304-9470
EXELON GENERATION COMPANY, LLC	CHARLESTOWN , Massachusetts	12-275-2608
EXELON GENERATION COMPANY, LLC	CHICAGO , Illinois	13-089-4194

EXELON GENERATION COMPANY, LLC	MEDWAY , Massachusetts	14-180-7094
EXELON GENERATION COMPANY, LLC	HARRISBURG , Pennsylvania	15-019-8781
EXELON GENERATION COMPANY, LLC	DOWNERS GROVE , Illinois	15-071-4181
EXELON GENERATION COMPANY, LLC	FORT WORTH , Texas	15-002-0352
EXELON GENERATION COMPANY, LLC	VILLA PARK , Illinois	16-709-6374
EXELON GENERATION COMPANY, LLC	PHOENIXVILLE , Pennsylvania	60-516-8525
EXELON GENERATION COMPANY, LLC	DRUMORE , Pennsylvania	60-517-3210
EXELON GENERATION COMPANY, LLC	PHILADELPHIA , Pennsylvania	62-759-2553
EXELON GENERATION COMPANY, LLC	PHILADELPHIA , Pennsylvania	83-587-3514
EXELON GENERATION COMPANY, LLC	ELK GROVE VILLAGE , Illinois	88-449-8502
EXELON GENERATION COMPANY, LLC	DALLAS , Texas	96-019-6335
EXELON GENERATION COMPANY, LLC	KENNETT SQUARE , Pennsylvania	96-045-8958
EXELON GENERATION COMPANY, LLC	INDIANAPOLIS , Indiana	96-919-2400
EXELON GENERATION COMPANY, LLC	ZION , Illinois	78-442-4173

This list is limited to the first 25 branches.
For the complete list, Please logon to DNBi and view the Dynamic Family Tree Information.

Affiliates (Domestic)

Company	City , State	D-U-N-S® NUMBER
COMMONWEALTH EDISON COMPANY	CHICAGO , Illinois	00-692-9509
THE WENNINGER COMPANY INC	NEW BERLIN , Wisconsin	00-782-9898
PECO ENERGY COMPANY	PHILADELPHIA , Pennsylvania	00-791-4468
EXELON BUSINESS SERVICES COMPANY	CHICAGO , Illinois	03-942-4721
AMERGEN ENERGY COMPANY, L.L.C.	KENNETT SQUARE , Pennsylvania	05-379-5998
CONSTELLATION ENERGY GROUP, INC.	BALTIMORE , Maryland	06-250-0678
EXELON ENERGY COMPANY	KENNETT SQUARE , Pennsylvania	06-141-6504
UNICOM ASSURANCE COMPANY LTD	CHICAGO , Illinois	08-768-1339
EXELON THERMAL HOLDINGS, INC	CHICAGO , Illinois	12-789-3746
EXELON ENTERPRISES COMPANY LLC	CHICAGO , Illinois	13-182-7516
EXELON ENERGY DELIVERY COMPANY, LLC	CHICAGO , Illinois	13-527-2271
EXELON CORPORATION	HOWELL , Michigan	13-619-8939
CIC GLOBAL, LLC	BRENTWOOD , Tennessee	18-512-2173
EXELON ENERGY COMPANY (PA)	WEST CHESTER , Pennsylvania	96-442-2547
EXTEX MARKETING LLC	WILMINGTON , Delaware	16-324-7617
BRADFORD HOUSING ASSOCIATES	ROCKPORT , Maine	78-003-6799
PECO ENERGY TRANSITION TRUST	WILMINGTON , Delaware	36-157-2659
ECPH LLC	WILMINGTON , Delaware	16-456-1594
TAMUIN INTERNATIONAL INC	WILMINGTON , Delaware	78-904-8928
EXELON PEAKER DEVELOPMENT LTD	WILMINGTON , Delaware	15-749-1668
MXENERGY HOLDINGS INC.	STAMFORD , Connecticut	79-665-3470
AV SOLAR RANCH 1, LLC	CHICAGO , Illinois	83-221-3339
HOLLOW I WOLF L P	GRANBURY , Texas	01-884-0392

Predictive Scores

Currency: Shown in USD unless otherwise indicated

Credit Capacity Summary

This credit rating was assigned because of D&Bs assessment of the companys creditworthiness. For more information, see the D&B Rating Key

D&B Rating : 5A3 **Financial Strength:** 5A indicates 50 million and over
Composite credit appraisal: 3 is fair

The Rating was changed on February 13, 2012 because the company submitted a current financial statement.

Below is an overview of the companys rating history since 12-28-2000

D&B Rating	Date Applied
5A3	02-13-2012
1R3	02-17-2010
1R4	04-23-2008
1R3	10-19-2004
5A3	04-09-2002
1R3	09-03-2001
--	12-28-2000

It is D&Bs policy February 13, 2012 because the company submitted a current financial statement. The "5A " portion of the Rating (the Rating Classification) indicates that the company has a worth in excess of \$50 million. The "3 " on the right (Composite Credit Appraisal) indicates an overall "fair " credit appraisal. This credit appraisal was assigned because the parent company has a Composite Credit Appraisal of a "3 ". It is D &B's policy not to rate a subsidiary higher than its parent. Therefore, this company also has a Composite Credit Appraisal of "3 ". However, D &B's assessment of the company's December 31, 2011, fiscal financial statement is "good ".

Sales: 10,308,000,000.00
Number of Employees Total: 3,000 (10 here)

As of 2011-12-31
Worth: 8,708,000,000
Working Capital: \$1,060,000,000

Payment Activity: (based on 176 experiences)
Average High Credit: 46,815
Highest Credit: 1,000,000
Total Highest Credit: 6,748,550

D&B Credit Limit Recommendation

Conservative credit Limit 1,000,000
Aggressive credit Limit: 1,000,000

Risk category for this business : LOW

The Credit Limit Recommendation (CLR) is intended to serve as a directional benchmark for all businesses within the same line of business or industry, and is not calculated based on any individual business. Thus, the CLR is intended to help guide the credit limit decision, and must be balanced in combination with other elements which reflect the individual company's size, financial strength, payment history, and credit worthiness, all of which can be derived from D&B reports.

Risk is assessed using D&Bs scoring methodology and is one factor used to create the recommended limits. See Help for details.

Financial Stress Class Summary

The Financial Stress Score predicts the likelihood of a firm ceasing business without paying all creditors in full, or reorganization or obtaining relief from creditors under state/federal law over the next 12 months. Scores were calculated using a statistically valid model derived from D&Bs extensive data files.

The Financial Stress Class of 3 for this company shows that firms with this class had a failure rate of 0.24% (24 per 10,000), which is lower than the average of businesses in D & B's database

Financial Stress Class : 3

(Lowest Risk:1; Highest Risk:5)

Moderate risk of severe financial stress, such as a bankruptcy, over the next 12 months.

Probability of Failure:

- Among Businesses with this Class: **0.24 %** (24 per 10,000)
- Financial Stress National Percentile : **37** (Highest Risk: 1; Lowest Risk: 100)
- Financial Stress Score : **1456** (Highest Risk: 1,001; Lowest Risk: 1,875)
- Average of Businesses in D&Bs database: **0.48 %** (48 per 10,000)

The Financial Stress Class of this business is based on the following factors:

- Low proportion of satisfactory payment experiences to total payment experiences.
- High proportion of past due balances to total amount owing.
- High proportion of slow payment experiences to total number of payment experiences.
- UCC Filings reported.
- High number of inquiries to D & B over last 12 months.
- Evidence of open liens.

Notes:

- The Financial Stress Class indicates that this firm shares some of the same business and financial characteristics of other companies with this classification. It does not mean the firm will necessarily experience financial stress.
- The Probability of Failure shows the percentage of firms in a given Class that discontinued operations over the past year with loss to creditors. The Probability of Failure - National Average represents the national failure rate and is provided for comparative purposes.
- The Financial Stress National Percentile reflects the relative ranking of a company among all scorable companies in D&Bs file.
- The Financial Stress Score offers a more precise measure of the level of risk than the Class and Percentile. It is especially helpful to customers using a scorecard approach to determining overall business performance.

Norms	National %
This Business	37
Region: MIDDLE ATLANTIC	44
Industry: INFRASTRUCTURE	43
Employee range: 500+	61
Years in Business: 11-25	68

This Business has a Financial Stress Percentile that shows:

Higher risk than other companies in the same region.

Higher risk than other companies in the same industry.

Higher risk than other companies in the same employee size range.

Higher risk than other companies with a comparable number of years in business.

Credit Score Summary

The Commercial Credit Score predicts the likelihood that a company will pay its bills in a severely delinquent manner (90 days or more past terms), obtain legal relief from creditors or cease operations without paying all creditors in full over the next 12 months. Scores are calculated using a statistically valid model derived from D&B's extensive data files. The Credit Score class of 1 for this company shows that 6.0% of firms with this class paid one or more bills severely delinquent, which is lower than the average of businesses in D & B's database.

Credit Score Class : 1

Lowest Risk:1;Highest Risk :5

Incidence of Delinquent Payment

- Among Companies with this Classification: **6.00 %**
- Average compared to businesses in D&Bs database: **23.50 %**
- Credit Score Percentile : **98** (Highest Risk: 1; Lowest Risk: 100)
- Credit Score : **507** (Highest Risk: 101; Lowest Risk:670)

The Credit Score Class of this business is based on the following factors:

- High proportion of past due balances to total amount owing.
- Composite credit appraisal is rated fair.
- Low proportion of satisfactory payment experiences to total payment experiences.
- Insufficient number of payment experiences.
- Most recent amount past due.

Notes:

- The Commercial Credit Score Risk Class indicates that this firm shares some of the same business and financial characteristics of other companies with this classification. It does not mean the firm will necessarily experience severe delinquency.
- The incidence of delinquency shows the percentage of firms in a given percentile that are likely to pay creditors in a severely delinquent manner. The average incidence of delinquency is based on businesses in D&B's database and is provided for comparative purposes.
- The Commercial Credit Score percentile reflects the relative ranking of a firm among all scorable companies in D&B's file.
- The Commercial Credit Score offers a more precise measure of the level of risk than the Risk Class and Percentile. It is especially helpful to customers using a scorecard approach to determining overall business performance.

Norms	National %
This Business	98
Region: MIDDLE ATLANTIC	57
Industry: INFRASTRUCTURE	40
Employee range: 500+	85
Years in Business: 11-25	76

This business has a Credit Score Percentile that shows:

- Lower risk than other companies in the same region.
- Lower risk than other companies in the same industry.
- Lower risk than other companies in the same employee size range.
- Lower risk than other companies with a comparable number of years in business.

Trade Payments

Currency: Shown in USD unless otherwise indicated 

D&B PAYDEX®

The D&B PAYDEX is a unique, weighted indicator of payment performance based on payment experiences as reported to D&B by trader references. Learn more about the D&B PAYDEX

Timeliness of historical payments for this company.

Current PAYDEX is	65	Equal to 19 days beyond terms (Pays more slowly than the average for its industry of 5 days beyond terms)
Industry Median is	77	Equal to 5 days beyond terms
Payment Trend currently is		Unchanged, compared to payments three months ago

Indications of slowness can be the result of dispute over merchandise, skipped invoices etc. Accounts are sometimes placed for collection even though the existence or amount of the debt is disputed.

Total payment Experiences in D&Bs File (HQ)	176
Payments Within Terms (not weighted)	67 %
Trade Experiences with Slow or Negative Payments(%)	41.48%
Total Placed For Collection	1
High Credit Average	46,815
Largest High Credit	1,000,000
Highest Now Owing	500,000
Highest Past Due	25,000

D&B PAYDEX® : 65 

(Lowest Risk:100; Highest Risk:1)

When weighted by amount, payments to suppliers average 19 days beyond terms

3-Month D&B PAYDEX® : 65 

(Lowest Risk:100; Highest Risk:1)
Based on payments collected over last 3 months.

When weighted by amount, payments to suppliers average 19 days beyond terms

D&B PAYDEX® Comparison

Current Year

PAYDEX® of this Business compared to the Primary Industry from each of the last four quarters. The Primary Industry is Electric services , based on SIC code 4911 .

Shows the trend in D&B PAYDEX scoring over the past 12 months.

	7/11	8/11	9/11	10/11	11/11	12/11	1/12	2/12	3/12	4/12	5/12	6/12
This Business	70	70	70	71	70	69	69	68	64	64	65	65
Industry Quartiles												
Upper	.	.	80	.	.	80	.	.	80	.	.	.
Median	.	.	77	.	.	77	.	.	77	.	.	.
Lower	.	.	72	.	.	72	.	.	72	.	.	.

- Current PAYDEX for this Business is 65 , or equal to 19 days beyond terms
- The 12-month high is 71 , or equal to 14 DAYS BEYOND terms
- The 12-month low is 64 , or equal to 19 DAYS BEYOND terms

Previous Year

Shows PAYDEX of this Business compared to the Primary Industry from each of the last four quarters. The Primary Industry is Electric services , based on SIC code 4911 .

Previous Year	06/10 Q2'10	09/10 Q3'10	12/10 Q4'10	03/11 Q1'11
This Business	UN	70	70	71
Industry Quartiles				
Upper	79	79	79	80
Median	76	77	77	77
Lower	71	72	72	72

Based on payments collected over the last 4 quarters.

- Current PAYDEX for this Business is 65 , or equal to 19 days beyond terms
- The present industry median Score is 77 , or equal to 5 days beyond terms
- Industry upper quartile represents the performance of the payers in the 75th percentile
- Industry lower quartile represents the performance of the payers in the 25th percentile

Payment Habits

For all payment experiences within a given amount of credit extended, shows the percent that this Business paid within terms. Provides number of experiences to calculate the percentage, and the total credit value of the credit extended.

\$ Credit Extended	# Payment Experiences	Total Amount	% of Payments Within Terms
Over 100,000	12	5,300,000	59%
50,000-100,000	10	805,000	46%
15,000-49,999	18	405,000	63%
5,000-14,999	22	160,000	81%
1,000-4,999	28	53,500	65%
Under 1,000	54	17,950	55%

Based on payments collected over last 24 months.

All Payment experiences reflect how bills are paid in relation to the terms granted. In some instances, payment beyond terms can be the

result of disputes over merchandise, skipped invoices etc.

Payment Summary

There are 176 payment experience(s) in D&Bs file for the most recent 24 months, with 94 experience(s) reported during the last three month period.

The highest **Now Owes** on file is 500,000 . The highest **Past Due** on file is 25,000

Below is an overview of the companys currency-weighted payments, segmented by its suppliers primary industries:

	Total Rev'd (#)	Total Amts	Largest High Credit	Within Terms (%)	<31	31-60	61-90	90>
					(%)	(%)	(%)	(%)
Top Industries								
Nonclassified	21	19,500	2,500	85	7	0	0	8
Public finance	12	732,900	700,000	100	0	0	0	0
Whol electrical equip	8	75,400	30,000	95	0	0	0	5
Misc equipment rental	5	806,250	750,000	53	0	47	0	0
Mfg refrig/heat equip	5	382,600	250,000	99	0	0	0	1
Mfg process controls	5	432,500	250,000	60	40	0	0	0
Mfg photograph equip	5	213,250	95,000	1	99	0	0	0
Whol durable goods	5	22,000	15,000	65	35	0	0	0
Telephone communictns	5	1,750	750	0	57	0	0	43
Whol industrial suppl	4	12,250	10,000	50	9	41	0	0
Mfg power transformer	3	175,500	100,000	51	28	21	0	0
Misc business service	3	100,750	95,000	53	47	0	0	0
Whol industrial equip	3	25,000	15,000	60	40	0	0	0
Mfg signs/ad specitys	3	15,000	7,500	67	0	25	8	0
Whol misc profsn eqpt	3	12,600	7,500	70	30	0	0	0
Whol plumb/hydraulics	3	7,600	5,000	84	16	0	0	0
Whol electronic parts	3	800	500	6	94	0	0	0
Radiotelephone commun	2	1,400,000	1,000,000	35	36	0	29	0
Mfg relays/controls	2	515,000	500,000	49	0	51	0	0
Mfg medical instrmnt	2	41,000	40,000	50	0	49	0	1
Whol construct materl	2	25,000	15,000	20	20	0	0	60
Whol office equipment	2	6,000	5,000	17	0	0	83	0
Whol furniture	2	5,000	2,500	100	0	0	0	0
Trucking non-local	2	3,000	2,500	17	0	0	83	0
Railroad	2	5,000	2,500	75	0	0	0	25
Hvy const eqpt rental	2	1,000	1,000	100	0	0	0	0
Misc publishing	2	800	750	6	47	0	47	0
Arrange cargo transpt	2	600	500	0	0	17	83	0
Mfg pumping equipment	1	500,000	500,000	50	50	0	0	0
Special trade work	1	400,000	400,000	100	0	0	0	0
Transportation svcs	1	250,000	250,000	50	0	50	0	0
Mfg switchgear-boards	1	200,000	200,000	50	50	0	0	0
Computer system desgn	1	75,000	75,000	50	50	0	0	0
Mfg public bldg furn	1	70,000	70,000	50	0	50	0	0
Help supply service	1	65,000	65,000	0	0	100	0	0
Mfg carbs/piston/ring	1	25,000	25,000	100	0	0	0	0
Mfg computers	1	25,000	25,000	0	0	0	100	0
Mfg industrial gases	1	15,000	15,000	50	50	0	0	0
Mfg scales/balances	1	15,000	15,000	100	0	0	0	0

Misc repair services	1	15,000	15,000	100	0	0	0	0
Mfg valve/pipe fitting	1	15,000	15,000	50	50	0	0	0
Whol office supplies	1	10,000	10,000	100	0	0	0	0
Mfg environment cntrl	1	7,500	7,500	100	0	0	0	0
Mfg elect. connectors	1	5,000	5,000	50	0	0	50	0
Mfg fluid meters	1	2,500	2,500	100	0	0	0	0
Mfg electric test prd	1	2,500	2,500	0	100	0	0	0
Photocopying service	1	1,000	1,000	0	0	0	0	100
Industrial launderer	1	1,000	1,000	50	50	0	0	0
Mfg measure devices	1	750	750	50	0	50	0	0
Computer maintenance	1	500	500	0	0	50	0	50
Mfg sheet metalwork	1	500	500	100	0	0	0	0
Electric services	1	500	500	100	0	0	0	0
Management services	1	500	500	100	0	0	0	0
Coating/engrave svcs	1	250	250	0	100	0	0	0
Mfg misc office eqpt	1	250	250	0	0	100	0	0
Ret mail-order house	1	250	250	50	50	0	0	0
Whol computers/softwr	1	250	250	0	100	0	0	0
Oil/gas production	1	100	100	0	100	0	0	0
Whol plastic material	1	50	50	50	50	0	0	0
Other payment categories								
Cash experiences	24	6,950	2,500					
Payment record unknown	2	150	100					
Unfavorable comments	0	0	0					
Placed for collections:								
With D&B	0	0	0					
Other	1	N/A	0					
Total in D&Bs file	176	6,748,550	1,000,000					

Accounts are sometimes placed for collection even though the existence or amount of the debt is disputed.

Indications of slowness can be result of dispute over merchandise, skipped invoices etc.

Detailed payment history for this company

Date Reported (mm/yy)	Paying Record	High Credit	Now Owes	Past Due	Selling Terms	Last Sale Within (month)
06/12	Ppt-Slow 30	250	100	100		1 mo
	Slow 30	1,000	0	0		6-12 mos
	Slow 30-120	500	50	50	N30	1 mo
	Slow 120	100	100	100	N30	4-5 mos
05/12	Ppt		50	0		
	Ppt	250,000	100	0	N30	1 mo
	Ppt	90,000	30,000	0	N30	1 mo
	Ppt	35,000	0	0	N30	4-5 mos
	Ppt	20,000	20,000	0		1 mo
	Ppt	20,000	0	0		4-5 mos
	Ppt	15,000	50	0		1 mo
	Ppt	7,500	0	0	N60	1 mo

Ppt	5,000	5,000	0	1 mo
Ppt	5,000	0	0	6-12 mos
Ppt	2,500	100	0	1 mo
Ppt	2,500	0		4-5 mos
Ppt	1,000	0	0 N30	1 mo
Ppt	1,000	0	0	2-3 mos
Ppt	1,000	1,000	0 Lease Agreemnt	1 mo
Ppt	1,000	0	0	4-5 mos
Ppt	500	100	0	
Ppt	500	0	0	6-12 mos
Ppt	500	0	0	2-3 mos
Ppt	250	0	0 N30	1 mo
Ppt	100	0	0 N30	2-3 mos
Ppt	100	0	0 N30	6-12 mos
Ppt	50	0	0 N30	1 mo
Ppt-Slow 30	250,000	80,000	0	1 mo
Ppt-Slow 30	75,000	0	0	2-3 mos
Ppt-Slow 30	15,000	15,000	500 N30	1 mo
Ppt-Slow 30	15,000	10,000	5,000	1 mo
Ppt-Slow 30	2,500	2,500	250	1 mo
Ppt-Slow 30	1,000	0	0	4-5 mos
Ppt-Slow 30	500	0	0	2-3 mos
Ppt-Slow 30	50	0	0	6-12 mos
Ppt-Slow 45	10,000	10,000	7,500	1 mo
Ppt-Slow 60	750,000	50,000	20,000	1 mo
Ppt-Slow 60	250,000	2,500	250 N30	1 mo
Ppt-Slow 60	70,000	15,000	15,000	1 mo
Ppt-Slow 90	750	0	0	6-12 mos
Ppt-Slow 120	7,500	2,500	1,000	1 mo
Ppt-Slow 120	2,500	2,500	0	1 mo
Ppt-Slow 120	2,500	1,000	0	1 mo
Slow 10	250	100	0	1 mo
Slow 10	100	0	0	2-3 mos
Slow 30	95,000	90,000		1 mo
Slow 30	35,000	0		6-12 mos
Slow 30	2,500	2,500	2,500	1 mo
Slow 30	2,500	0	0	6-12 mos
Slow 30	500	0	0	6-12 mos
Slow 90	5,000	5,000	5,000 N30	1 mo
Slow 120	1,000	1,000		1 mo
Slow 120+	15,000	250	0	1 mo
(054)			Sales COD	1 mo
(055) Cash own option .	0	0		1 mo
(056)	0	0	0 Cash account	2-3 mos
(057)	0	0	0 Cash account	1 mo
(058)	0	0	0 Cash account	1 mo
(059)	0	0	0 Cash account	1 mo

04/12	Ppt	10,000	10,000	0 N30	1 mo
	Ppt	7,500	7,500	0	1 mo
	Ppt	2,500	0	0 N30	2-3 mos
	Ppt	750	750	0	1 mo
	Ppt-Slow 60	7,500	0	0	6-12 mos
	Slow 30	250	250	250	1 mo
03/12	Ppt	500	0	0	6-12 mos
	Ppt	500	250	Lease Agreemnt	
02/12	(068) Cash own option .	500		Cash account	1 mo
	(069) Cash own option .	500		Cash account	1 mo
	(070) Cash own option .	500		Cash account	1 mo
01/12	Ppt	500	0	0	6-12 mos
12/11	Ppt	2,500	0	0	6-12 mos
	Ppt	50	0	0	6-12 mos
11/11	Ppt	100			1 mo
	Ppt	100			1 mo
	Ppt	100			1 mo
	(077) Satisfactory .	0	0	0	2-3 mos
06/11	Ppt	10,000			1 mo
02/11	Ppt-Slow 60	40,000	0	0	6-12 mos
	(080) Placed for collection .	750	750	750	

Payments Detail Key: ■ 30 or more days beyond terms

Payment experiences reflect how bills are paid in relation to the terms granted. In some instances payment beyond terms can be the result of disputes over merchandise, skipped invoices, etc. Each experience shown is from a separate supplier. Updated trade experiences replace those previously reported.

Public Filings

Currency: Shown in USD unless otherwise indicated 

Summary

The following data includes both open and closed filings found in D&B's database on this company.

Record Type	# of Records	Most Recent Filing Date
Bankruptcy Proceedings	0	-
Judgments	0	-
Liens	2	02/03/05
Suits	2	04/20/12
UCCs	8	10/08/11

The following Public Filing data is for information purposes only and is not the official record. Certified copies can only be obtained from the official source.

Liens

A lien holder can file the same lien in more than one filing location. The appearance of multiple liens filed by the same lien holder against a debtor may be indicative of such an occurrence.

Amount	226,863
Status	Open

DOCKET NO. 05-01036
Type State Tax
Filed By COMM OF PA
Against EXELON GENERATION CO LLC
Where Filed CHESTER COUNTY PROTHONOTARY, WEST CHESTER, PA
Date Status Attained 02/03/05
Date Filed 02/03/05
Latest Info Received 03/16/05

Amount 461
Status Open
DOCKET NO. 03 03844
Type Local Tax
Filed By TOWNSHIP OF CALN
Against EXELON GENERATION COMPANY LLC.
Where Filed CHESTER COUNTY PROTHONOTARY, WEST CHESTER, PA
Date Status Attained 05/13/03
Date Filed 05/13/03
Latest Info Received 05/27/03

Suits

Status Pending
CASE NO. 201204081CT
Plaintiff JAY ZUBEY
Defendant EXELON GENERATION CO. LLC
Cause CONTRACT
Where filed CHESTER COUNTY PROTHONOTARY, WEST CHESTER, PA

Date status attained 04/20/12
Date filed 04/20/12
Latest Info Received 05/11/12

Status Settled
DOCKET NO. 200901000642
Plaintiff ADAMO PETERS, LLC, SCARSDALE, NY
Defendant PECO ENERGY COMPANY, PHILADELPHIA, PA AND OTHERS
Cause Malpractice
Where filed PHILADELPHIA COUNTY COMMON PLEAS COURT, PHILADELPHIA, PA

Date status attained 05/10/10
Date filed 10/08/09
Latest Info Received 05/23/10

If it is indicated that there are defendants other than the report subject, the lawsuit may be an action to clear title to property and does not necessarily imply a claim for money against the subject.

UCC Filings

Type Amendment
Sec. Party PARKER, MARK, MONEE, IL
Debtor COMED, VILLA PARK, IL and OTHERS

Filing No. 009110439
Filed With SECRETARY OF STATE/UCC DIVISION, SPRINGFIELD, IL

Date Filed 2011-05-15
Latest Info Received 06/08/11
Original UCC Filed Date 2010-09-27
Original Filing No. 015626992

Type Amendment
Sec. Party PARKER, MARK, MONEE, IL
Debtor COMED, VILLA PARK, IL and OTHERS
Filing No. 009113305
Filed With SECRETARY OF STATE/UCC DIVISION, SPRINGFIELD, IL

Date Filed 2011-06-01
Latest Info Received 06/17/11
Original UCC Filed Date 2010-09-27
Original Filing No. 015626992

Type Amendment
Sec. Party PARKER, MARK, MONEE, IL
Debtor COMED, VILLA PARK, IL and OTHERS
Filing No. 009115308
Filed With SECRETARY OF STATE/UCC DIVISION, SPRINGFIELD, IL

Date Filed 2011-06-10
Latest Info Received 06/17/11
Original UCC Filed Date 2010-09-27
Original Filing No. 015626992

Type Amendment
Sec. Party PARKER, MARK, MONEE, IL
Debtor COMED, VILLA PARK, IL and OTHERS
Filing No. 009120071
Filed With SECRETARY OF STATE/UCC DIVISION, SPRINGFIELD, IL

Date Filed 2011-07-12
Latest Info Received 07/20/11
Original UCC Filed Date 2010-09-27
Original Filing No. 015626992

Type Amendment
Sec. Party PARKER, MARK, MONEE, IL
Debtor COMED, VILLA PARK, IL and OTHERS
Filing No. 009122153
Filed With SECRETARY OF STATE/UCC DIVISION, SPRINGFIELD, IL

Date Filed 2011-07-21
Latest Info Received 08/04/11
Original UCC Filed Date 2010-09-27
Original Filing No. 015626992

Type Amendment
Sec. Party PARKER, MARK, MONEE, IL
Debtor COMED, VILLA PARK, IL and OTHERS
Filing No. 009126551
Filed With SECRETARY OF STATE/UCC DIVISION, SPRINGFIELD, IL

Date Filed 2011-08-15
Latest Info Received 08/18/11
Original UCC Filed Date 2010-09-27
Original Filing No. 015626992

Collateral Vehicles
Type Amendment
Sec. Party PARKER, MARK, MONEE, IL
Debtor COMED, VILLA PARK, IL and OTHERS
Filing No. 009132782
Filed With SECRETARY OF STATE/UCC DIVISION, SPRINGFIELD, IL

Date Filed 2011-09-18
Latest Info Received 10/05/11
Original UCC Filed Date 2010-09-27
Original Filing No. 015626992

Type Amendment
Sec. Party PARKER, MARK, MONEE, IL
Debtor COMED, VILLA PARK, IL and OTHERS
Filing No. 009137155
Filed With SECRETARY OF STATE/UCC DIVISION, SPRINGFIELD, IL

Date Filed 2011-10-08
Latest Info Received 10/21/11
Original UCC Filed Date 2010-09-27
Original Filing No. 015626992

Government Activity

Activity summary

Borrower (Dir/Guar)	NO
Administrative Debt	YES

Contractor	YES
Grantee	NO
Party excluded from federal program(s)	NO

Possible candidate for socio-economic program consideration

Labour Surplus Area	N/A
Small Business	N/A
8(A) firm	N/A

The details provided in the Government Activity section are as reported to Dun & Bradstreet by the federal government and other sources.

Special Events

Currency: Shown in USD unless otherwise indicated 

Special Events

06/14/2012 - STOCK/BOND ISSUANCE/REDEMPTION/REPURCHASE :

According to published reports, Exelon Generation Company, LLC announced that it has commenced private offers to certain eligible holders to exchange any and all of the outstanding 7.60% Senior Notes due 2032 (CUSIP No. 210371 AF7) of its parent Exelon Corporation, for Generations newly issued 4.25% Senior Notes due 2022, plus a cash payment and Generations newly issued 5.60% Senior Notes due 2042, plus a cash payment. As of the date hereof, \$700 million aggregate principal amount of the Old Notes are outstanding. The complete terms and conditions of the Exchange Offer are set forth in a confidential offering memorandum dated June 13, 2012, and related letter of transmittal.

06/13/2012 - STOCK/BOND ISSUANCE/REDEMPTION/REPURCHASE :

According to published reports, Exelon Generation Company, LLC announced that it plans to offer up to \$775 million of senior notes in two separate series maturing in 2022 and 2042, respectively. The Notes will be offered in a private placement to qualified institutional buyers pursuant to Rule 144A and Regulation S under the Securities Act of 1933, as amended, subject to market and other conditions. No assurance can be given that the offering will be completed or, if completed, as to the terms on which it is completed. The Notes have not been registered under the Securities Act or state securities laws and may not be offered or sold in the United States absent registration or pursuant to an applicable exemption from the registration requirements of the Securities Act and any applicable state securities laws.

History & Operations

Currency: Shown in USD unless otherwise indicated 

Company Overview

Company Name:	EXELON GENERATION COMPANY, LLC
Doing Business As :	(SUBSIDIARY OF EXELON CORPORATION, CHICAGO, IL)
Street Address:	300 Exelon Way Kennett Square , PA 19348
Phone:	215 841-4000
URL:	http://www.exeloncorp.com
History	Is clear
Operations	Profitable
Present management control	12 years
Annual Sales	10,308,000,000

History

The following information was reported: **02/14/2012**

Officer(s):	JOHN W ROWE, MBR JOHN YOUNG, MBR CHRISTOPHER M CRANE, MBR
-------------	---

The STATE Secretary of State's business registrations file showed that cOMPANY was registered as a limited liability company. September

26, 2008.

Ownership information provided verbally by Thomas Bellew, Acct, on May 10 2011.

Business started 2000 by Exelon Corporation.

EVENTS :

On December 21, 2010, sources stated that Exelon Generation Company, LLC, Kennett Square, PA, a wholly-owned subsidiary of Exelon Corporation, Chicago, IL, has completed its acquisition of all of the membership interests of John Deere Renewables, LLC, Johnston, IA, on December 10, 2010. With this acquisition, John Deere Renewables, LLC changed its name to Exelon Wind, LLC and will operate as a wholly-owned subsidiary of Exelon Generation Company, LLC. The purchase price was \$860 million with a provision for up to an additional \$40 million upon commencement of construction on the advanced development projects.

JOHN W ROWE. Antecedents are unknown.

JOHN YOUNG. Antecedents are unknown.

CHRISTOPHER M CRANE. Antecedents are unknown.

AFFILIATES :

The following are related through common principals, management and/or ownership: Sithe Energies Inc , New York, NY. Started '1989'.

DUNS #179188230. Operates as electric power plants. Owns 49.9% interest.

Commonwealth Edison Company, Chicago, IL. Started '2000'. DUNS #006929509. Operates as electric utility.

Peco Energy Company, Philadelphia, PA. Started '2000'. DUNS #007914468. Operates as electric and gas utility.

Operations

02/14/2012

Subsidiary of EXELON CORPORATION, CHICAGO, IL started 2000 which operates as an electric utility holding company.

Description:

As noted, Exelon Corporation, DUNS 00-180-7150 is the indirect sole member of Exelon Generation Co LLC, and reference is made to that report for information on the company and its management.s.

Provides electric services, specializing in power generation (100%).

Terms are Net 30 days. Sells to general public and commercial concerns. Territory : United States.

Nonseasonal.

Employees: 3,000 which includes partners. 10 employed here.

Facilities: Rents premises in a building.

Location: Central business section on well traveled street.

Branches: This business has multiple branches, detailed branch/division information is available in Dun & Bradstreet's linkage or family tree products.

Subsidiaries: This business has multiple subsidiaries, detailed information is available in Dun & Bradstreets linkage or family tree products.

SIC & NAICS

SIC:

Based on information in our file, D&B has assigned this company an extended 8-digit SIC. D&B's use of 8-digit SICs enables us to be more specific about a company's operations than if we use the standard 4-digit code.

The 4-digit SIC numbers link to the description on the Occupational Safety & Health Administration (OSHA) Web site. Links open in a new browser window.

4911 9902 Generation, electric power

NAICS:

221118 Other Electric Power Generation

Financials

Currency: Shown in USD unless otherwise indicated 

Company Financials: D&B

Additional Financial Data

Fiscal Consolidated statement dated DEC 31 2011

Assets		Liabilities	
Cash	496,000,000	Accts Pay	753,000,000
Accts Rec	578,000,000	Short-Term Borrowings	2,000,000
Inventory	676,000,000	Accruals	779,000,000
Mktble Securities	935,000,000	L.T. Liab-(1yr)	3,000,000
Restricted Cash & Cash Equivalents	5,000,000	Payables To Affiliates	58,000,000
Other Accounts Receivable	257,000,000	Deferred Income Taxes	244,000,000
Receivables From Affiliates	109,000,000	Other Curr Liabs	305,000,000
Other Curr Assets	148,000,000		
Curr Assets	3,204,000,000	Curr Liabs	2,144,000,000
Fixt & Equip	13,475,000,000	Long-Term Debt	3,674,000,000
Deferred Debits and Other Assets	10,754,000,000	Total Def Credits & Other Liabs	12,907,000,000
		TOTAL MEMBER'S EQUITY	8,703,000,000
		NONCONTROLLING INTEREST	5,000,000
Total Assets	27,433,000,000	Total Liabilities + Equity	27,433,000,000

From JAN 01 2011 to DEC 31 2011 annual sales \$10,308,000,000. Gross profit \$10,308,000,000; operating expenses \$7,432,000,000. Operating income \$2,876,000,000; other income \$122,000,000; other expenses \$171,000,000; net income before taxes \$2,827,000,000; Federal income tax \$1,056,000,000. Net income \$1,771,000,000.

Statement obtained from Securities And Exchange Commission. Prepared from statement(s) by Accountant: PricewaterhouseCoopers, LLP, Chicago, Illinois.

ACCOUNTANTS OPINION

A review of the accountant's opinion indicated that the financial statement meets generally accepted accounting principles and the audit contains no qualifications.

Fixed assets shown net less \$5,313,000,000 depreciation.

Explanations

Other Current Liabilities consist of market-to-market derivative liabilities and Other.

On February 14, 2012, the financial information was updated.

Request Financial Statements

Requested financials are provided by EXELON GENERATION COMPANY, LLC and are not DUNSRight certified.

Key Business Ratios

Statement Date Dec 31 2011
Based on this Number of Establishments 20

Industry Norms Based On 20 Establishments

	This Business	Industry Median	Industry Quartile
Profitability			
Return on Sales	17.2	7.6	1
Return on Net Worth	20.3	9.1	1

Short-Term Solvency

Current Ratio	1.5	1.2	1
Quick Ratio	0.5	0.5	2

Efficiency

Assets/Sales (%)	266.1	244.4	3
Sales / Net Working Capital	9.7	12.9	4

Utilization

Total Liabilities / Net Worth (%)	215.0	236.6	2
-----------------------------------	-------	-------	---

Detailed Trade Risk Insight™

Detailed Trade Risk Insight provides detailed updates on over 1.5 billion commercial trade experiences collected from more than 260 million unique supplier/purchaser relationships.

Days Beyond Terms - Past 3 & 12 Months

3 months from Apr 12 to Jun 12

6
Days

Dollar-weighted average of **33** payment experiences reported from **30** companies

12 months from Jul 11 to Jun 12

4
Days

Dollar-weighted average of **84** payment experiences reported from **56** companies

Derogatory Events Last 13 Months from Jun 11 to Jun 12

No Derogatory trade Event has been reported on this company for the past 13 Months

Total Amount Current and Past Due - 13 month trend from Jun 11 to Jun 12

Status	Jun-11	Jul-11	Aug-11	Sep-11	Oct-11	Nov-11	Dec-11	Jan-12	Feb-12	Mar-12	Apr-12	May-12	Jun-12
Total	1,206,810	659,484	634,716	1,140,926	1,008,877	796,077	836,397	747,135	815,458	959,186	939,670	139,958	84
Current	1,015,505	489,320	531,500	1,037,279	864,675	686,104	791,381	597,494	720,540	937,808	846,497	104,282	-
1-30 Days Past Due	120,009	71,871	32,197	58,112	121,496	11,674	37,571	142,894	74,691	6,225	81,666	32,106	-
31-60 Days Past Due	22,709	65,632	5,952	2,003	10,271	82,571	4,086	2,386	939	2,565	6,757	2,118	-
61-90 Days Past Due	39,835	14,563	38,509	32,873	1,340	4,633	2,893	447	5,320	4,975	4,562	1,398	-
90+ Days Past Due	8,752	18,098	26,558	10,659	11,095	11,095	466	3,914	13,968	7,613	188	54	84

This information may not be reproduced in whole or in part by any means of reproduction.

Nothing to report.

On July 1, 2011, Constellation Energy Group, Inc. acquired MXenergy Holdings Inc., the indirect parent company of MXenergy Inc. now known as Constellation Energy Gas Choice, Inc. In accordance with Ohio Administrative Code Chapter 4901:1-27-10 "Material changes in business", notice was provided to the Public Utilities Commission of Ohio. A copy of the docketed notice is available as Attachment C-9.

Constellation Energy Gas Choice, Inc.
CRNGS Renewal Application 02-1773-GA-CRS

Attachment C-9
Merger Information - Page 1 of 4

02-1773-GA-CRS

mxenergy 4

595 Summer Street, Suite 300
Stamford, CT 06901-1407
Tel: 203.356.1318
Fax: 203.425.9562
www.mxenergy.com

FILE

July 25, 2011

Ms. Betty McCauley, Secretary
Public Utilities Commission of Ohio
180 East Broad Street, 11th Floor
Columbus, OH 43215-3793

RE: Case No. 02-1773-GA-CRS
Ohio Competitive Retail Natural Gas Marketer Certificate Number 02-021G(5)

Dear Ms. McCauley,

In accordance with Ohio Administrative Code Chapter 4901:1-27-10 "Material changes in business", MXenergy Inc. ("MXenergy") herein provides notice to the Public Utilities Commission of Ohio of a significant change in MXenergy's ownership.

On July 1, 2011, Constellation Energy Group, Inc. ("Constellation") acquired MXenergy Holdings Inc. ("MX"), the indirect parent company of MXenergy. Prior to this acquisition, MX was a privately held company with about 125 stockholders. MX is now an indirect wholly owned subsidiary of Constellation and MXenergy continues to be a wholly owned subsidiary of MX. In connection with this transaction, MXenergy has a new slate of officers and directors as described in Attachment A. Mr. Chaitanya Parikh has been promoted to President and CEO of MXenergy.

MXenergy will continue to sell natural gas to and service its Ohio customers on the same basis utilizing the same processes and systems as existed prior to the acquisition. The acquisition was independent of any service requirements to MXenergy customers and will not affect their contracts, rates or services.

In addition, please change MXenergy's regulatory contact to:

Stephen D. Baker
Manager, Legal Compliance
9960 Corporate Campus Drive, Suite 2000
Louisville, KY 40223
614-214-6313 Office
614-426-8800 Fax
stephen.baker@constellation.com

RECEIVED-DOCKETING DIV
2011 AUG -2 PM 12:40
PUCO

Should you have any questions or need additional information, please do not hesitate to contact me at MXenergy Inc., 595 Summer Street, Suite 300, Stamford, CT 06901, or by telephone at 203-356-1318 extension 7235 or via email at keenia.joseph@constellation.com.

Yours Sincerely,

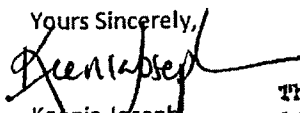
Keenia Joseph
Paralegal

This is to certify that the images appearing are an accurate and complete reproduction of a case file document delivered in the regular course of business.
Technician Sim Date Processed AUG 02 2011

Public Utility Commission of Ohio
Ohio Competitive Retail Natural Gas Marketer Certificate Number 02-021G(5)
MXenergy Inc.

ATTACHMENT A

Corporate Officers

Chaitanya Parikh
President and CEO
711 Louisiana Street, Suite 1000
Houston, TX 77002
713-357-2951
713-357-2992 Fax
cparikh@mxenergy.com

Ronnie Shields
Chief Financial Officer
711 Louisiana Street, Suite 1000
Houston, TX 77002
713 357-2761
713 357-2992 Fax
rshields@mxenergy.com

Andrew L. Good
Vice President
100 Constellation Way, Suite 1800P
Baltimore, MD 21202
410-470-3450
andrew.good@constellation.com

Jennifer E. Lowry
Treasurer
100 Constellation Way, Suite 600C
Baltimore, MD 21202
410-470-5650
jennifer.lowry@constellation.com

Charles A. Berardesco
Secretary
100 Constellation Way, Suite 1700P
Baltimore, MD 21202
410-470-3011
410-470-5741 Fax
charles.berardesco@constellation.com

Sean J. Klein
Assistant Secretary
100 Constellation Way, Suite 1700P
Baltimore, MD 21202
410-470-5718
sean.klein@constellation.com

Christopher J. Budzynski
Assistant Treasurer
100 Constellation Way, Suite 600C
Baltimore, MD 21202
410-470-5616
christopher.budzynski@constellation.com

Randall Osteen
Assistant Secretary
100 Constellation Way, Suite 500C
Baltimore, MD 21202
410-470-3121
410-468-3499 Fax
randall.osteen@constellation.com

Corporate Directors

Mark P. Huston
100 Constellation Way, Suite 1200C
Baltimore, MD 21202
410-470-2846
mark.huston@constellation.com

Kathleen W. Hyle
100 Constellation Way, Suite 500C
Baltimore, MD 21202
410-470-3387
kathleen.hyle@constellation.com

Edward J. Quinn
100 Constellation Way, Suite 1200C
Baltimore, MD 21202
410-470-3130
edward.quinn@constellation.com

Service List

Local Distribution Companies

Arlington Natural Gas Company 108 South Main Street PO Box 277 Van Buren, OH 45889	Brainard Gas Corp. Suite 100 8500 Station Street Mentor, OH 44060
Columbia Gas of Ohio, Inc. 200 Civic Center Drive Columbus, OH 43215	Constitution Gas Transport Co., Inc. 1005 E. 3900 South Salt Lake City, UT 84124
Duke Energy Ohio 139 East Fourth Street Cincinnati, OH 45202	East Ohio Gas Company, The 1201 East 55th Street Cleveland, OH 44103
Eastern Natural Gas Company 5 Radner Corporate Center Suite 400 Radner, PA 19087	Foraker Gas Company, Inc. 420 S. State Street New Lexington, OH 43764
Glenwood Energy of Oxford, Inc. 5181 College Corner Pike Oxford, OH 45056	KNG Energy, Inc. 1700 Westfield Drive Findlay, OH 45840
Northeast Ohio Natural Gas Corporation 8500 Station Street Suite 100 Mentor, OH 44060	Northern Industrial Energy Development, Inc. 4100 Holiday Avenue NW Canton, OH 44718
Ohio Cumberland Gas Company 20718 Danville-Amity Road Mount Vernon, OH 43050	Ohio Gas Company 200 W High Street PO Box 528 Bryan, OH 43506
Ohio Valley Gas Corporation PO Box 469 Winchester, IN 47394	Orwell Natural Gas Company Suite 100 8500 Station Street Mentor, OH 44060
Piedmont Gas Company 159 Stonecreek Road NW New Philadelphia, OH 44663	Pike Natural Gas Company 5 Radner Corporate Center Suite 400 Radner, PA 19087
Sheldon Gas Company 12925 TR 50 PO Box 158 Dunkirk, OH 45836	Southeastern Natural Gas Co. of Ohio PO Box 430 Fazeysburg, OH 43822
Suburban Natural Gas Company 2626 Lewis Center Road Lewis Center, OH 43035-9206	Swickard Gas Company 209 State Street PO Box 387 Bettsville, OH 44815

Vectren Energy Delivery of Ohio, Inc. One Vectren Square Evansville, IN 47708	Verona Natural Gas Company dba: Glenwood Energy of Verona, Inc. 5181 College Corner Pike Oxford, OH 45056
Waterville Gas & Oil Company PO Box 259 Waterville, OH 43566-0259	

Constellation Energy Gas Choice, Inc. ("CEGCI") serves approximately 340,000 retail natural gas customers behind 29 natural gas utilities in 12 states and 2 Canadian provinces.

CEGCI performs its supply trading and scheduling operations with a team that includes physical and derivatives traders, schedulers, and analysts. The scope of activities performed by CEGCI staff includes:

- Purchasing short and long-term physical and financial gas supply requirements.
- Scheduling natural gas on 27 pipelines.
- Performing all supply forecasting and planning analysis.

Constellation Energy Gas Choice, Inc.'s ("CEGCI") supply team has 4 schedulers including 2 senior schedulers each with more than 10 years scheduling experience on more than 20 different pipelines and 3 supply traders each with more than 5 years experience. The supply team is lead by a supply manager with over 25 years of energy industry experience. CEGCI Supply staff is on call 24 hours/day to monitor daily supply activities and resolve operational issues.

Tim Ray is Manager, Supply and joined Constellation Energy Gas Choice, Inc. ("CEGCI") in 2010. Prior to CEGCI, Mr. Ray has held various senior leadership roles responsible for developing and/or managing retail natural gas supply operations for Direct Energy, New Power Holdings, and Enron Energy Services. Mr. Ray has spent his entire 26 year career in the energy industry with the last 16 years dedicated to energy supply management.

Address: 4 Houston Center, 1221 Lamar Street, Suite 750, Houston TX 77010
Telephone: 713-357-0536
Email: timothy.ray@constellation.com

Stephanie Stehling is Supervisor, Gas Scheduling and has been with CEGCI since September 2005. Prior to joining CEGCI, Ms. Stehling worked for Quantum Gas & Power Services (formally known as Perry Gas Companies), Enron Energy Services and Eagle Natural Gas Company. Ms. Stehling has 20 years experience in the wholesale and retail gas scheduling field, with close to 10 years on the retail marketing side of the industry.

Address: 4 Houston Center, 1221 Lamar Street, Suite 750, Houston TX 77010
Telephone: 713-354-0526
Email: stephanie.stehling@constellation.com

Blas Pina is Senior Fuels Trader and has been with CEGCI since October 2006. Prior to joining CEGCI, Mr. Pina held several positions in energy trading primarily in the financial trading side executing derivative transactions and optimization of physical assets. His energy trading career includes positions at Cinergy Marketing and Trading, Shell Energy, Unocal and El Paso Natural Gas.

Address: 4 Houston Center, 1221 Lamar Street, Suite 750, Houston TX 77010
Telephone: 713-354-0535
Email: blas.pina@constellation.com

This foregoing document was electronically filed with the Public Utilities

Commission of Ohio Docketing Information System on

7/13/2012 1:19:14 PM

in

Case No(s). 02-1773-GA-CRS

Summary: Application Renewal Certification Application for Competitive Retail Natural Gas Suppliers electronically filed by Mr. Stephen M Howard on behalf of Constellation Energy Gas Choice, Inc.