

The Public Utilities Commission of Ohio
TELECOMMUNICATIONS FILING FORM

(Effective: 01/20/2011)

This form is intended to be used with most types of required filings. It provides check boxes with rule references for the most common types of filings. It does not replace or supersede Commission rules in any way.

In the Matter of the Application of _____) TRF Docket No. 90-9010-TP-TRF
TCG Ohio to reformat and revise Tariff #3)
Access.) Case No. 11 - 5795 - **TP** - ATA
) NOTE: Unless you have reserved a Case #, leave the "Case No" fields
) BLANK.

Name of Registrant(s) TCG Ohio
DBA(s) of Registrant(s) N/A
Address of Registrant(s) 225 W. Randolph St., 27C500, Chicago, IL 60606
Company Web Address www.att.com
Regulatory Contact Person(s) Candice L. Glover Phone 312-727-0127 Fax 281-664-9892
Regulatory Contact Person's Email Address clglover@att.com
Contact Person for Annual Report Candice L. Glover Phone 312-727-0127
Address (if different from above) _____
Consumer Contact Information Customer CARE Phone 800-222-0300
Address (if different from above) 777 NW Blue Pkwy, Lees Summit, MO 64086
Motion for protective order included with filing? ☐ Yes ☒ No
Motion for waiver(s) filed affecting this case? ☐ Yes ☒ No [Note: Waivers may toll any automatic timeframe.]

Notes:

Section I and II are Pursuant to Chapter [4901:1-6 OAC](#)
Section III – Carrier to Carrier is Pursuant to [4901:1-7 OAC](#), and Wireless is Pursuant to [4901:1-6-24 OAC](#).
Section IV – Attestation

- (1) Indicate the Carrier Type and the reason for submitting this form by checking the boxes below.
- (2) For requirements for various applications, see the identified section of Ohio Administrative Code Section 4901 and/or the supplemental application form noted.
- (3) Information regarding the number of copies required by the Commission may be obtained from the Commission's web site at www.puco.ohio.gov under the docketing information system section, by calling the docketing division at 614-466-4095, or by visiting the docketing division at the offices of the Commission.
- (4) An Incumbent Local Exchange Carrier (ILEC) offering basic local exchange service (BLES) outside its traditional service area should choose CLEC designation when proposing to offer BLES outside its traditional service area or when proposing to make changes to that service.

All Filings that result in a change to one or more tariff pages require, at a minimum, the following exhibits.

Exhibit	Description:
A	The tariff pages subject to the proposed change(s) as they exist before the change(s)
B	The Tariff pages subject to the proposed change(s), reflecting the change, with the change(s) marked in the right margin.
C	A short description of the nature of the change(s), the intent of the change(s), and the customers affected.
D	A copy of the notice provided to customers, along with an affidavit that the notice was provided according to the applicable rule(s).

Section I – Part I - Common Filings

Carrier Type <input type="checkbox"/> Other (explain below)	<input type="checkbox"/> For Profit ILEC	<input type="checkbox"/> Not For Profit ILEC	X CLEC
Change terms & conditions of existing BLES	<input type="checkbox"/> ATA 1-6-14(H) (Auto 30 days)	<input type="checkbox"/> ATA 1-6-14(H) (Auto 30 days)	<input type="checkbox"/> ATA 1-6-14(H) (Auto 30 days)
Introduce non-recurring charge, surcharge, or fee to BLES			<input type="checkbox"/> ATA 1-6-14(H) (Auto 30 days)
Introduce or Increase Late Payment	<input type="checkbox"/> ATA 1-6-14(I) (Auto 30 days)	<input type="checkbox"/> ATA 1-6-14(I) (Auto 30 days)	<input type="checkbox"/> ATA 1-6-14(I) (Auto 30 days)
Revisions to BLES Cap.	<input type="checkbox"/> ZTA 1-6-14(F) (0 day Notice)		
Introduce BLES or expand local service area (calling area)	<input type="checkbox"/> ZTA 1-6-14(H) (0 day Notice)	<input type="checkbox"/> ZTA 1-6-14(H) (0 day Notice)	<input type="checkbox"/> ZTA 1-6-14(H) (0 day Notice)
Notice of no obligation to construct facilities and provide BLES	<input type="checkbox"/> ZTA 1-6-27(C) (0 day Notice)	<input type="checkbox"/> ZTA 1-6-27(C) (0 day Notice)	
Change BLES Rates	<input type="checkbox"/> TRF 1-6-14(F) (0 day Notice)	<input type="checkbox"/> TRF 1-6-14(F)(4) (0 day Notice)	<input type="checkbox"/> TRF 1-6-14(G) (0 day Notice)
To obtain BLES pricing flexibility	<input type="checkbox"/> BLS 1-6-14(C)(1)(c) (Auto 30 days)		
Change in boundary	<input type="checkbox"/> ACB 1-6-32 (Auto 14 days)	<input type="checkbox"/> ACB 1-6-32 (Auto 14 days)	
Expand service operation area			<input type="checkbox"/> TRF 1-6-08(G) (0 day)
BLES withdrawal			<input type="checkbox"/> ZTA 1-6-25(B) (0 day Notice)
Other* (explain) _____			

Section I – Part II – Customer Notification Offerings Pursuant to Chapter [4901:1-6-7 OAC](#)

Type of Notice	Direct Mail	Bill Insert	Bill Notation	Electronic Mail
<input type="checkbox"/> 15-day Notice	<input type="checkbox"/>	<input type="checkbox"/>	<input type="checkbox"/>	<input type="checkbox"/>
<input type="checkbox"/> 30-day Notice	<input type="checkbox"/>	<input type="checkbox"/>	<input type="checkbox"/>	<input type="checkbox"/>
Date Notice Sent: February bills				

Section I – Part III –IOS Offerings Pursuant to Chapter [4901:1-6-22 OAC](#)

IOS	Introduce New	Tariff Change	Price Change	Withdraw
<input type="checkbox"/> IOS	<input type="checkbox"/>	<input type="checkbox"/>	<input type="checkbox"/>	<input type="checkbox"/>

Section II – Part I – Carrier Certification - Pursuant to Chapter [4901:1-6-08, 09 & 10 OAC](#)

Certification	ILEC (Out of Territory)	CLEC	Carrier's Not Offering BLES	CESTC	CETC
* See Supplemental form	<input type="checkbox"/> ACE 1-6-08 * (Auto 30- day)	<input type="checkbox"/> ACE 1-6-08 * (Auto 30 day)	<input type="checkbox"/> ACE 1-6-08 * (Auto 30 day)	<input type="checkbox"/> ACE 1-6-10 (Auto 30 day)	<input type="checkbox"/> UNC 1-6-09 * (Non-Auto)

*Supplemental Certification forms can be found on the Commission Web Page.

Section II – Part II – Certificate Status & Procedural

Certificate Status	ILEC	CLEC	Carrier's Not Offering BLES
Abandon all Services		<input type="checkbox"/> ABN 1-6-26 (Auto 30 days)	<input type="checkbox"/> ABN 1-6-26 (Auto 30 days)
Change of Official Name *	<input type="checkbox"/> ACN 1-6-29(B) (Auto 30 days)	<input type="checkbox"/> ACN 1-6-29(B) (Auto 30 days)	<input type="checkbox"/> CIO 1-6-29(C) (0 day Notice)
Change in Ownership *	<input type="checkbox"/> ACO 1-6-29(E) (Auto 30 days)	<input type="checkbox"/> ACO 1-6-29(E) (Auto 30 days)	<input type="checkbox"/> CIO 1-6-29(C) (0 day Notice)
Merger *	<input type="checkbox"/> AMT 1-6-29(E) (Auto 30 days)	<input type="checkbox"/> AMT 1-6-29(E) (Auto 30 days)	<input type="checkbox"/> CIO 1-6-29(C) (0 day Notice)
Transfer a Certificate *	<input type="checkbox"/> ATC 1-6-29(B) (Auto 30 days)	<input type="checkbox"/> ATC 1-6-29(B) (Auto 30 days)	<input type="checkbox"/> CIO 1-6-29(C) (0 day Notice)
Transaction for transfer or lease of property, plant or business *	<input type="checkbox"/> ATR 1-6-29(B) (Auto 30 days)	<input type="checkbox"/> ATR 1-6-29(B) (Auto 30 days)	<input type="checkbox"/> CIO 1-6-29(C) (0 day Notice)

* Other exhibits may be required under the applicable rule(s). ACN, ACO, AMT, ATC, ATR and CIO applications see [the 4901:1-6-29 Filing Requirements on the Commission's Web Page](#) for a complete list of exhibits.

Section III – Carrier to Carrier (Pursuant to [4901:1-7](#)), and Wireless (Pursuant to [4901:1-6-24](#))

Carrier to Carrier	ILEC	CLEC
Interconnection agreement, or amendment to an approved agreement	<input type="checkbox"/> NAG 1-7-07 (Auto 90 day)	<input type="checkbox"/> NAG 1-7-07 (Auto 90 day)
Request for Arbitration	<input type="checkbox"/> ARB 1-7-09 (Non-Auto)	<input type="checkbox"/> ARB 1-7-09 (Non-Auto)
Introduce or change c-t-c service tariffs,	<input type="checkbox"/> ATA 1-7-14 (Auto 30 day)	X ATA 1-7-14 (Auto 30 day)
Request rural carrier exemption, rural carrier suspension or modification	<input type="checkbox"/> UNC 1-7-04 or 05 (Non-Auto)	
Changes in rates, terms & conditions to Pole Attachment, Conduit Occupancy and Rights- of-Way.	<input type="checkbox"/> UNC 1-7-23(B) (Non-Auto)	
Wireless Providers See 4901:1-6-24	<input type="checkbox"/> RCC [Registration & Change in Operations]	<input type="checkbox"/> NAG [Interconnection Agreement or

Section IV. – Attestation

Registrant hereby attests to its compliance with pertinent entries and orders issued by the Commission.

AFFIDAVIT
Compliance with Commission Rules

I am an officer/agent of the applicant corporation, Candice L. Glover, and am authorized to make this statement on its behalf.

(Name) Candice L. Glover

Please Check ALL that apply:

☒ I attest that these tariffs comply with all applicable rules for the state of Ohio. I understand that tariff notification filings do not imply Commission approval and that the Commission's rules as modified and clarified from time to time, supersede any contradictory provisions in our tariff. We will fully comply with the rules of the state of Ohio and understand that noncompliance can result in various penalties, including the suspension of our certificate to operate within the state of Ohio.

☒ I attest that customer notices accompanying this filing form were sent to affected customers, as specified in Section II, in accordance with Rule 4901:1-6-7, Ohio Administrative Code.

I declare under penalty of perjury that the foregoing is true and correct.

Executed on November 18, 2011 at (Location) Chicago, IL

*(Signature and Title) /s/Candice L. Glover, November 18, 2011
Manager

- *This affidavit is required for every tariff-affecting filing. It may be signed by counsel or an officer of the applicant, or an authorized agent of the applicant.*

VERIFICATION

I, Candice L. Glover verify that I have utilized the Telecommunications Filing Form for most proceedings provided by the Commission and that all of the information submitted here, and all additional information submitted in connection with this case, is true and correct to the best of my knowledge.

*(Signature and Title) /s/Candice L. Glover, Manager November 18, 2011

**Verification is required for every filing. It may be signed by counsel or an officer of the applicant, or an authorized agent of the applicant.*

Send your completed Application Form, including all required attachments as well as the required number of copies, to:

Public Utilities Commission of Ohio
Attention: Docketing Division
180 East Broad Street, Columbus, OH 43215-3793
Or

Make such filing electronically as directed in Case No 06-900-AU-WVR

Exhibit A

ACCESS AND INTERCONNECTION SERVICES

ORIGINAL SHEET 1

ISSUED: JUNE 23, 2010
EFFECTIVE: JULY 23, 2010
CAROL PAULSEN, DIRECTOR
208 S AKARD ST., DALLAS, TX, 75202

TITLE SHEET

TCG OHIO

Schedule of Rates, Charges, and Regulations Governing Regulated

ACCESS AND INTERCONNECTION SERVICES

Applying to the Intrastate Regulated Services in the Following
Counties:

Adams, Allen, Ashland, Athens, Auglaize, Belmont, Brown, Butler,
Carroll, Champaign, Clark, Clermont, Clinton, Columbiana,
Coshocton, Crawford, Cuyahoga, Darke, Defiance, Delaware, Erie,
Fairfield, Fayette, Franklin, Fulton, Gallia, Geauga, Greene,
Guernsey, Hamilton, Hancock, Hardin, Harrison, Henry, Highland,
Hocking, Holmes, Huron, Jackson, Jefferson, Lake, Lawrence,
Licking, Lorain, Lucas, Madison, Mahoning, Marion, Medina, Meigs,
Mercer, Miami, Monroe, Montgomery, Morgan, Morrow, Muskingum,
Noble, Ottawa, Paulding, Perry, Pickaway, Pike, Portage, Preble,
Roichland, Ross, Sandusky, Scioto, Seneca, Shelby, Stark, Summit,
Trumbull, Tuscarawas, Union, Van Wert, Vinton, Warren, Washington,
Wayne, Williams, Wood and Wyandot Service Areas Within the State of
Ohio.

ACCESS AND INTERCONNECTION SERVICES

TABLE OF CONTENTS
ORIGINAL SHEET 1

ISSUED: JUNE 23, 2010
EFFECTIVE: JULY 23, 2010
CAROL PAULSEN, DIRECTOR
208 S AKARD ST., DALLAS, TX, 75202

TABLE OF CONTENTS

<u>DESCRIPTION</u>	<u>SHEET NUMBER</u>
Title Sheet	1
Table of Contents	1
Explanation of Symbols	1
 <u>SECTION</u>	
1. - DEFINITION OF TERMS	1
2. - RULES AND REGULATIONS	1
2.1 - Description of Service	1
2.2 - Application for Service	1
2.3 - Billing and Collection of Charges	1
2.4 - Service Connections and Facilities on Customer's Premises	2
2.5 - Reserved for Future Use	5
2.6 - Ordering Rating and Billing more than One Telephone Company is Involved	6
3. - DEDICATED ACCESS SERVICES	1
3.1 - Services Offered	4
3.2 - Basic and Mixed Vendor Services	4
3.3 - DS3 Service	4
3.4 - DS1 Service	6
3.5 - DS0 Service	7
3.6 - Rates for Dedicated Access Services	10
3.7 - Non-Standard Offerings	13
3.8 - Individual Case Basis (ICB) Arrangements	13
4. - CALL COMPLETION SERVICE	1
4.1 - General	1
4.2 - Call Completion Arrangement	1
4.3 - Manner of Provisioning	1
4.4 - Provisioning and Description of FGD	1
4.5 - Jurisdictional Report Requirements	6
4.6 - Ordering, Rating and Billing of Access Services Where More Than One Exchange Telephone Company is Involved	8
4.7 - Call Completion Rate Application	9
5. - SUPPLEMENTAL SERVICES	1
5.1 - Miscellaneous Services	1
CURRENT RATES	1

ISSUED: JUNE 23, 2010
EFFECTIVE: JULY 23, 2010
CAROL PAULSEN, DIRECTOR
208 S AKARD ST., DALLAS, TX, 75202

EXPLANATION OF SYMBOLS

The following symbols shall be used in this tariff for the purposes indicated below.

- (C) To signify changed listing, rule, or condition which may affect rates or charges.
- (D) To signify discontinued material, including listing, rate, rule or condition.
- (I) To signify an increase.
- (L) To signify material relocated from or to another part of tariff schedule with no change in text, rate, rules or conditions.
- (N) To signify new materials including listing, rate, rule or condition.
- (R) To signify reduction.
- (T) To signify change in wording of text but not change in rate, rule or condition.

ISSUED: JUNE 23, 2010
EFFECTIVE: JULY 23, 2010
CAROL PAULSEN, DIRECTOR
208 S AKARD ST., DALLAS, TX, 75202

SECTION 1 - DEFINITION OF TERMS

1.1 Definition of Terms

Authorized User: A person, corporation or other entity who is authorized by the Company's customer to utilize service provided by the Company to the customer. The customer is responsible for all charges incurred by an Authorized User.

Company, TCG Ohio or TCG: TCG Ohio, the issuer of this tariff.

Customer: The person, firm, corporation, or other entity which orders service pursuant to this Tariff and utilizes service provided under Tariff by the Company. A customer is responsible for the payment of charges and for compliance with all terms of the Company's Tariff.

Connecting Arrangement: This equipment provided by the Company to accomplish the direct electrical connection of Customer-provided facilities with the facilities of the Company; or facilities of the company with other facilities of the Company.

Dedicated: A facility or equipment system or subsystem set aside for the sole use of a specific Customer.

End Office: The term "end office" denotes the switching system office or serving wire center where Customer station loops are terminated for purposes of interconnection to each other and/or to trunks. The final user of any service offered in this tariff.

End User: The final user of any service offered in this tariff.

Individual Case Basis: A service arrangement in which the regulations, rates and charges are developed based on the specific circumstances of the case.

Joint User: A person, firm or corporation which is designated by the Customer as a user of Local Exchange Service furnished to the Customer and to whom a portion of the charges for the services will be billed under a joint user arrangement as specified herein.

Kbps: Kilobits per second, denotes thousand of bits per second.

ISSUED: JUNE 23, 2010
EFFECTIVE: JULY 23, 2010
CAROL PAULSEN, DIRECTOR
208 S AKARD ST., DALLAS, TX, 75202

SECTION 1 - DEFINITION OF TERMS

1.1 Definition of Terms (Cont'd)

Network Control Signaling: The transmission signals used in the telecommunications network which performs functions such as supervision (control, status and charging signals), address signaling (e.g., dialing), calling and called number identification, audible tone signals (call progress signals indicating re-order or busy conditions, alerting, coin denominations, coin collect and coin return tones) to control the operation of switching machines in the telecommunications network.

Network Control Signaling Unit: The terminal equipment furnished the customer for the provision of network control signaling.

Node: Any TCG or Customer location that is capable of performing Add/Drop Multiplexing.

Signaling Point: The term "Signaling Point" denotes a switch that is capable of supporting SS7 signaling.

Signaling Point of Interconnection: The term "Signaling Point of Interconnection" denotes the customer designated location, in the same LATA as the Company STP, where SS7 signaling information is exchanged between TCG and the customer.

Signaling Transfer Point: The term "Signaling Transfer Point" denotes a signaling point which routes and/or transfers signaling messages through the common channel signaling network.

Standard Network Interface: The point where Company network services or facilities terminate and the Company's responsibility for installing and maintaining such services or facilities ends.

ISSUED: JUNE 23, 2010
EFFECTIVE: JULY 23, 2010
CAROL PAULSEN, DIRECTOR
208 S AKARD ST., DALLAS, TX, 75202

SECTION 2 - RULES AND REGULATIONS

2.1 Description of Service

TCG Ohio Service consists of any of the services offered pursuant to this tariff, either individually or in combination. Each service is offered independent of the others, unless otherwise noted. Service is offered via the Company's facilities in combination with transmission facilities provided by other certificated carriers.

2.2 Application for Service

Customers desiring to obtain TCG Service must complete the Company's standard service order form(s).

2.3 Billing and Collection of Charges

At such time as the Company completes installation or connection of the necessary facilities and/or equipment to provide service, the Company shall conduct appropriate tests thereon. Upon successful completion of such tests, the Company shall notify the Customer that such services are available for use, and the date of such notice shall be called the "Service Date" and shall be the starting date for billing.

Customer shall pay the amount(s) as specified in the tariff for the Services. Nonrecurring charges, including construction, are due in advance. Fixed recurring charges shall be billed in advance after the Service date is determined and will be due no later than thirty (30) days after the date of the invoice. Variable recurring charges and other charges shall be billed as incurred, and will be due no later than thirty (30) days after the date of the invoice. Any amount not received within the thirty (30) day period will be subject to the Company's standard late charge of 1.5% per month, or, if lower, the legal limit applicable to such charges. Customer agrees to review each invoice promptly and to notify the Company of any discrepancies within 45 days of receipt of each invoice. In the event that the Company's computerized usage recording system fails or is otherwise unavailable for all or part of any billing period, the Company shall be entitled to make a reasonable estimate of the Customer's usage of Services in the period in question for billing purposes.

When service does not begin on the first day of the month, or end on the last day of the month, the charge for the fraction of the month service was furnished will be calculated on a pro rata basis. For this purpose, every month is considered to have thirty (30) days.

Company shall be entitled to make a reasonable estimate of the Customer's usage of Services in the period in question for billing purposes.

ISSUED: JUNE 23, 2010
EFFECTIVE: JULY 23, 2010
CAROL PAULSEN, DIRECTOR
208 S AKARD ST., DALLAS, TX, 75202

SECTION 2 - RULES AND REGULATIONS

2.4 Service Connections and Facilities on Customer's Premises2.4.1 Provision of Equipment and Facilities

All services along the facilities between the point identified as the Company's origination point and the point identified as the Company's termination point will be furnished by the Company, its agents or contractors.

The Company may undertake to use reasonable efforts to make available services to a Customer on or before a particular date, subject to the provisions of and compliance by the Customer with, the regulations contained in this tariff. The Company does not guarantee availability by any such date and shall not be liable for any delays in commencing service to any Customer.

The Company undertakes to use reasonable efforts to maintain only the facilities and equipment that it furnishes to the Customer. The Customer, joint user, or authorized user may not, nor may he permit others to, rearrange, disconnect, remove, attempt to repair, or otherwise tamper with any of the facilities or equipment installed by the Company, except upon the written consent of the Company.

Equipment the Company provides or installs at the Customer's premises for use in connection with the services the Company offers shall not be used for any purpose other than that for which the Company provided the equipment.

The Customer shall be responsible for the payment of service charges as set forth herein for visits by the Company's agents or employees to the premises of the Customer, joint user, or authorized user when the service difficulty or trouble report results from the use of equipment or facilities the Customer, joint user, or authorized user provided.

The Company shall not be responsible for the installation, operation, or maintenance of any Customer provided communications equipment. Where such equipment is connected to the facilities furnished pursuant to this tariff, the responsibility of the Company shall be limited to the furnishing of facilities offered under this tariff and to the maintenance and operation of such facilities; subject to this responsibility the Company shall not be responsible for:

- The transmission of signals by Customer provided equipment or for the quality of, or defects in, such transmission; or
- The reception of signals by Customer provided equipment.

ISSUED: JUNE 23, 2010
EFFECTIVE: JULY 23, 2010
CAROL PAULSEN, DIRECTOR
208 S AKARD ST., DALLAS, TX, 75202

SECTION 2 - RULES AND REGULATIONS

2.4 Service Connections and Facilities on Customer's Premises (Cont'd.)2.4.1 Provision of Equipment and Facilities (Cont'd.)

The Customer, authorized user, or joint user is responsible for ensuring that Customer provided equipment connected to Company equipment and facilities is compatible with such Company equipment and facilities. The magnitude and character of the voltages and currents impressed on Company provided equipment and wiring by the connection, operation, or maintenance of such equipment and wiring shall be such as not to cause damage to the Company provided equipment and wiring or injury to the Company's employees or to other persons. Customer will submit to Company a complete manufacturer's specification sheet for each item of equipment that is not provided by the Company and which shall be attached to the Company's facilities. The Company shall approve the use of such item(s) of equipment unless such item is technically incompatible with Company's facilities. Any additional protective equipment required to prevent such damage or injury shall be provided by the Company at the Customer's expense.

Any special interface equipment necessary to achieve compatibility between the facilities and equipment of the Company used for furnishing service and the channels, facilities, or equipment of others shall be provided at the Customer's expense.

The Company's Service may be connected to the services or facilities of other communications carriers only when authorized by, and in accordance with, the terms and conditions of the tariffs of the other communications carrier which are applicable to such connections.

2.4.2 Shortage of Equipment or Facilities

The Company reserves the right to limit or to allocate the use of existing facilities, or of additional facilities offered by the Company, when necessary because of a lack of facilities, or due to any other cause beyond the Company's control.

The furnishing of service under this tariff is subject to the availability on a continuing basis of all the necessary facilities and is limited to the capacity of the Company's facilities, as well as facilities the Company may obtain from other carriers to furnish service from time to time, as required at the sole discretion of the Company.

ISSUED: JUNE 23, 2010
EFFECTIVE: JULY 23, 2010
CAROL PAULSEN, DIRECTOR
208 S AKARD ST., DALLAS, TX, 75202

SECTION 2 - RULES AND REGULATIONS

2.4 Service Connections and Facilities on Customer's Premises (Cont'd.)2.4.3 Prohibited Uses

The services the Company offers shall not be used for any unlawful purpose or for any use as to which the Customer has not obtained all governmental approvals, authorizations, licenses, consents and permits required to be obtained by the Customer with respect thereto.

The Company may require applicants for service who intend to use the Company's offerings for resale and/or for shared use to file a letter with the Company confirming that their use of the Company's offerings complies with relevant laws and the Commission's regulations, policies, orders, and decisions.

The Company may require a Customer to immediately shut down its transmission of signals if said transmission is causing interference to others.

A Customer may not use the services so as to interfere with or impair service over any facilities and associated equipment, or so as to impair the privacy of any communications over such facilities and associated equipment.

Customer use of any resold service obtained from other service providers shall also be subject to any applicable restrictions in the underlying providers' publicly available tariffs.

A Customer, joint user, or authorized user shall not represent that its services are provided by the Company, or otherwise indicate to its Customers that its provision of services is jointly with the Company, without the written consent of the Company. The relationship between the Company and Customer shall not be that of partners or agents for one or the other, and shall not be deemed to constitute a partnership or agency agreement.

TCG OHIO

TARIFF P.U.C.O.. No. 3
ACCESS AND INTERCONNECTION SERVICES

SECTION 2
ORIGINAL SHEET 5

ISSUED: JUNE 23, 2010
EFFECTIVE: JULY 23, 2010
CAROL PAULSEN, DIRECTOR
208 S AKARD ST., DALLAS, TX, 75202

SECTION 2 - RULES AND REGULATIONS

2.5 Reserved for Future Use

ISSUED: JUNE 23, 2010
EFFECTIVE: JULY 23, 2010
CAROL PAULSEN, DIRECTOR
208 S AKARD ST., DALLAS, TX, 75202

SECTION 2 - RULES AND REGULATIONS

2.6 Ordering, Rating and Billing of Access Services Where More Than One Exchange Telephone Company is Involved

Meet Point billing applies where a customer is required to use the Company and another Local Telephone Company to originate or terminate traffic to end users. The customer must order Call Completion Service to establish this relationship. All other recurring and nonrecurring charges for services provided by each Local Telephone Company are billed under each company's applicable rate schedules.

The Company accepts and adheres to the Ordering and Billing Forum guidelines, Multiple Exchange Carrier Access Billing (MECAB) and Multiple Exchange Carrier Ordering and Design (MECOD).

The Company will handle ordering, rating and billing of Access Services under this tariff where more than one Local Telephone Company is involved in the provision of Access Services as follows:

- A. When FGD is jointly provided by more than one Local Telephone Company, the Customer must supply a copy of the order to each Local Telephone Company involved in providing the service.

Each Local Telephone Company will provide the portion of Switched Transport in its territory to an interconnection point (IP) with another Local Telephone Company, and will bill the service in accordance with its tariff(s). The rates for Switched Transport (fixed and per mile), are determined as follows:

1. The total mileage for the service is computed using the V&H Coordinate Method set forth in National Exchange Carrier Association Tariff F.C.C. No. 4 (NECA No. 4).
2. A billing factor called the Border Interconnection Percentage (BIP) is determined from NECA No. 4 directly.
3. The company's rates and charges are then multiplied by the appropriate quantity(ies) and the billing factor to obtain the charges for this company.

ISSUED: JUNE 23, 2010
EFFECTIVE: JULY 23, 2010
CAROL PAULSEN, DIRECTOR
208 S AKARD ST., DALLAS, TX, 75202

SECTION 2 - RULES AND REGULATIONS

2.6 Ordering, Rating and Billing of Access Services Where More Than One Exchange Telephone Company is Involved (Cont'd.)

- B. The application of nondistance sensitive rate elements varies according to the rate structure and location of the facilities involved:
1. When rates and charges are listed on a per point of termination basis, this company's rates will be billed for the termination(s) within this company's operating territory.
 2. When rates and charges are listed on a per unit basis, e.g., multiplexing, this company's rates and charges will apply for the units located in this company's operating territory.
 3. When rates and charges are developed on an individual case basis, such rates will be developed for the portion of the service provided by this company.
 4. When rates and charges are listed on a per service basis, these rates and charges will be billed.
 5. When rates and charges are listed on a per line or trunk installed basis, this company's rates will be billed based on the number of lines or trunks specified by the customer on its order for access service placed with this company.
 6. When this company is an intermediate, non-terminating carrier in a given arrangement, channel mileage fixed mileage charges will not apply.

ACCESS AND INTERCONNECTION SERVICES

SECTION 3
ORIGINAL SHEET 1

ISSUED: JUNE 23, 2010
EFFECTIVE: JULY 23, 2010
CAROL PAULSEN, DIRECTOR
208 S AKARD ST., DALLAS, TX, 75202

SECTION 3 - DEDICATED ACCESS SERVICES*

Dedicated Access Services consists of the services offered pursuant to this section, either individually or in combination. Each service is offered independent of the others. Service is offered via the Company's facilities for the transmission of one-way and two-way communications, unless otherwise noted.

Rates for Dedicated Access Services are divided into three zones, as follows:

Zone 1 - Akron, Albany, Alexandria, Alger, Alliance, Amanda, Amesville, Amherst, Amsterdam, Andover, Anna, Antwerp, Apple Creek, Arabia, Arcadia, Archbold, Arlington, Arthur, Ashland, Ashley, Ashtabula, Attica, Atwater, Aurora, Austinburg, Avon, Avon Lake, Ayersville, Batavia, Beallsville, Beaver, Bedford, Berea, Bethel, Big Prairie, Bluffton, Brecksville, Bristolville, Buckland, Bucyrus, HiTerrace, Youngstown.

Zone 2 - Alton, Athens, Avondale, Bainbridge, Baltic, Baltimore, Barnesville, Bartlett, Bascom, Beaver Creek, Beaverdam, Belfast, Bellaire, Bellbrook, Belle Center, Bellefontaine, BeUevue, Bellville, Belmont, Belmore, Belpre, Benton Ridge, Bergholz, Berlin, Berlin Center, Berlin Heights, Bethesda, Bettsville, Beverly, Birmingham, Blanchester, Bloomdale, Bloomingdale, Bloomingsborg, Bloomingville, Bloomville, Bolivar, Botkins, Bourneville, Bowerston, Bowersville, Bowling Green, Bradford, Bremen, Brilliant, Brookville, Brunswick, Bryan, Burbank, Burlington, Burton, Butler, Butlerville, Byesville, Byhalia, Cadiz, Cairo, Caldwell, Caledonia, Cambridge, Camden, Canal, Canfield, Canton, Cardington, Carey, Carroll, Carrollton, Castalia, Catawba bland, Cedarville, Celina, Centerburg, Centerville, Chardon, Chatham, Cherry Grove, Chesapeake, Chatfield, Cheshire Center, Cheshire Galla, Chester, Chesterfield, Chesterhill, Chesterville, Cheviot, Chillicothe, Christiansburg, Cincinnati, Circleville, Clarington, Clarksburg, Clarksville, Cleveland, Cloverdale, Clyde, Coldwater, Colebrook, Columbiana, Columbia Station, Columbus, Columbus Grove, Conesville, Congress, Conneaut, Continental, Convoy, Coolville, Cooney, Cooperdale, Corning, Cortland, Coshocton, Covdale, Covington, Crescentville, Crestline, Creston, Cridersville, Crooksville, Croton, Cumberland, Curtis, Cygnet,

* Effective August 15, 2008, all services residing in this section will no longer be available under this tariff. Customers may maintain their existing Service arrangements until their current contract term expires. At the end of the Customer's current contract term, Customers may continue to maintain their existing Service arrangements on a month-to-month basis until terminated by either party upon 30 days written notice. After August 15, 2008, no new term plan renewals will be permitted, and no moves, adds or changes (including reconfigurations) to an existing Service arrangement will be permitted for Customers whose Service arrangements are on a month-to-month basis.

ACCESS AND INTERCONNECTION SERVICES

SECTION 3
ORIGINAL SHEET 2

ISSUED: JUNE 23, 2010
EFFECTIVE: JULY 23, 2010
CAROL PAULSEN, DIRECTOR
208 S AKARD ST., DALLAS, TX, 75202

SECTION 3 - DEDICATED ACCESS SERVICES

Zone 2 (Cont'd.) - Dalton, Danville, Damascus, Dayton, Decatur, Defiance, De Graff, Delaware, DeUroy, Delphos, Delta, Deshler, Dexter City, Dillonvale, Donnelsville, Dorset, Doylestown, Dresden, Dublin, Duffy, Dunkirk, East Claridon, East Destine, East Liberty, East Liverpool, East Rochester, Eaton, Edgerton, Edon, Eldorado, Elmore, Elyria, Enon, Englewood, Evandale, Evansport, Fairborn, Fairfield, Fairview, Farmersville, Fayette, Fayetteville, Felicity, Findlay, Fletcher, Florida, Flushing, Forest, Fort Jennings, Fort Loramie, Fort Recovery, Fostoria, Frankfort, Franklin, Frazeytsburg, Fredricksburg, Fredricktown, Freeport, Fremont, Fultonham, Gahanna, Gallipolis, Gambier, Garrettsville, Galion, Gates Mills, Geneva, Genoa, Georgetown, Gerald, Germantown, Gettysburg, Gibsonburg, Gilboa, Girard, Glade, Glandorf, Glendale, Glenmont, Glouster, Gnadenhutzen, Gomer, Goshen, Grafton, Grand Rapids, Granville, Gratiot, Gratis, Graysville, Green Camp, Greene, Greenfield, Greensburg, Green Springs, Greenville, Greenwich, Grelton, Groesbeck, Grove City, Groveport, Grover Hill, Guyan, Guysville, Hallsville, Hamerville, Hamilton, Hamler, Hamlet, Hanoverton, Harlem Springs, Harpster, Harrisburg, Harrison, Hartford, Hartville, Hartwell, Haskins, Hayesville, Heath, Hebron, Helena, Hicksville, Higginsport, Hilhard, Hillcrest, Hillsboro, Hinckley, Hiram, Holgate, Holland, Hollansburg, Hohnesville, Homerville, Hopedale, Hubbard, Hudson, Huntsburg, Huntsville, Huron, Hyde Irk, Idaho, Independence, Indora, Inesville, Irkman, Iris, Ironton, Itaskala, Ittersonville, Iulding, Iyne, Jackson, Jackson Center, Kirtland, Jamestown, Jefferson, Jeffersonville, Jenera, Jewell, Jewett, Johnsonville, Johnston, Johnstown, City, Kalida, Kelly's Island, Kent, Kenton, Kidron, Kilbourne, Killbuck, Kingsville, Kingston, Kinsman, Junction, Knoxville, Lafayette, LaGrange, Lake Milton, Lancaster, Larue, Laura, Laurelville, Lebanon, Leesburg, Leetonia, Leipsic, Leroy, Lockbourne, Lodi, Logan, London, Londonderry, Lorain, Loudonville, Louisville, Loveland, Lowell, Lowellville, Lower Salem, Lucas, Lucasville, Luckey, Lykens, Lynchburg, Lyons, Madison, Madisonville, Magnolia, Malvern, Manchester, Manchester, Mansfield, Mantua, Marblehead, Marengo, Marietta, Marion, Marlboro, Marne, Marshall, Marshallville, Martinsburg, Martin's Ferry, Martinsville, Marysville, Massieville, Massillon, Mason, Maumee, McArthur, McComb, McClure, McConnelsville, McCutchenville, Mechanicsburg, Mechanicstown, Medina, Medway, Melmore, Mendon, Mentor, Mesopotamia, Metamora, Miami, Miamisburg, Middlefield, Middle Point, Middletown, Milan, Milford, Milford Center, Milledgeville, Miller City, Millersburg, Millersport, Mineral City, Minerva, Minford, Mingo Junction, Minster, Mogadore, Moline, Monroe, Monroeville, Montpelier, Montrose, Montville, Morning Sun, Montgomery, Morral, Morning Sun, Morristown, Morrow, Mowrystown, Mount Blanchard, Mount Cory, Mount Gilead, Mount Healthy, Mount Grab, Mount Sterling, Mount Vernon, Mount Victory, Mount Washington, Nashville, Navarre, Neapolis, Nelsonville, Nevada, New Albany, New Boston, New Burlington, Newbury, New Carlisle, New Comerstown, New Concord, New Lexington, New Holland, New Iris, New Lebanon, New Lyme, New Madison,

ACCESS AND INTERCONNECTION SERVICES

SECTION 3
ORIGINAL SHEET 3

ISSUED: JUNE 23, 2010
EFFECTIVE: JULY 23, 2010
CAROL PAULSEN, DIRECTOR
208 S AKARD ST., DALLAS, TX, 75202

SECTION 3 - DEDICATED ACCESS SERVICES

Zone 2 (Cont'd.) - New Marshfield, New Matamoras, Newport, Newark, New Bavaria, New Bremen, New Knoxville, New London, New Philadelphia, New Riclunond, New Riegel, Newton Falls, Newtonsville, New Vienna, New Washington, New Waterford, New Winchester, Ney, North Baltimore, North Benton, North Canton, North Creek, North Fairfield, Northfield, North Georgetown, North Greenhills, North Jackson, North Lima, North Lewisburg, North Ridgeville, North Royalton, Northside, North Star, Norwalk, Norwich, Norwood, Nova, Oak Harbor, Oak Hill, Oakwood, Oberlin, Ohio City, Okolona, Old Fort, Old Washington, Olmsted Falls, Orrville, Orwell, Ostrander, Ottawa, Ottoville, Otway, Oxford, Peebles, Pemberville, Peninsula, Pennsville, Perry, Perrysburg, Perrysville, Phillipsburg, Philo, Pierpont, Piketon, Pioneer, Piqua, Pitchin, Plain City, Pleasant Hill, Pleasantville, Plumwood, Pomeroy, Portage, Port Clinton, Plymouth, Polk, Portland, Portsmouth, Powhatan Point, Port William, Price Hill, Proctorville, Prospect, Put-In-Bay, Quaker City, Racine, Radnor, Rainsboro, Rathbone, Ravenna, Rawson, Raymond, Redhaw, Reedsville, Reily, Reinersville, Republic, Reynoldsburg, Richfield, Richfield Center, Richmond, Richmondale, Richwood, Ridgeville Comers, Ridgeway, Rio Grande, Ripley, Rising Sun, Rittman, Rock Creek, Rockford, Rogers, Rootstown, Roseville, Rosewood, Rossburg, Rossmoyne, Rushsylvania, Rushville, Russel, Russelville, Russel's Point, Rutland, Sabina, Saint Bernard, Saint Clairsville, Saint Iris, Saint Louisville, Saint Mary's, Salem, Salineville, Sandusky, Sardinia, Savannah, Sayler Irk, Seaman, Seven Mile, Swanton, Scio, Sciotoville, Scott, Sebring, Sedalia, Seville, Shandon, Sharon, Sharon Center, Shawnee, Sheffield Lake, Shelby, Sherwood, Shiloh, Shreve, Sidney, Sinking Spring, Smithfield, Smithville, Somerset, South Charleston, South Lebanon, South Solon, South Vienna, South Webster, Spencer, Spencerville, Springfield, Spring Valley, Steubenville, Stockport, Stony Ridge, Stratsburg, Sterling, Strongsville, Stryker, Sugar Creek, Sugar Grove, Sugar Tree Ridge, Summerfield, Sycamore, Sylvania, Terre Haute, The Plains, Thompson, Thornville, Tiffin, Tiltonsville, Tipp City, Tobasco, Toledo, Toronto, Tremont, Trenton, Trinity, Troy, Trotwood, Trumbull, Twinsburg, Uhrichsville, Uniontown, Upper Sandusky, Urbana, Utica, Valley City, Van Buren, Vandalia, Vanlue, Van Wert, Vaughnsville, Venedocia, Vermillion, Versailles, Victory, Vinton, Wabash, Wadsworth, Wakeman, Waikoneta, Waldo, Walnut, Warren, Warsaw, Washington Court House, Watertown, Waterville, Wauseon, Waverly, Wayland, Wayne, Waynesfield, Waynesville, Wellington, Wellston, Wellsville, West Alexandria, West Chester, Westerville, West Jefferson, West Lafayette, West Manchester, West Manfield, West Milton, Westminster, West Portsmouth, West Salem, Weston, Westwood, West Union, West Unity, Wharton, Wheelersburg, Whitehouse, Wilkesville, Willard, Williamsburg, Williamsport, Willoughby, Wilmington, Wihnont, Winchester, Windham, Windsor, Winona, Woodsfield, Woodstock, Woodville, Worthington, Wooster, Xenia, Yellow Springs, York Center, Yorkshire, Zanesville.

Zone 3 - Aberdeen, Ada, Adamsville, Adario, Adena.

ISSUED: JUNE 23, 2010
EFFECTIVE: JULY 23, 2010
CAROL PAULSEN, DIRECTOR
208 S AKARD ST., DALLAS, TX, 75202

SECTION 3 - DEDICATED ACCESS SERVICES

3.1 Services Offered

The following dedicated access services are offered in this tariff:

DSO Service (up to 64 kbps)
DS3 Service (44.7 Mbps)
DSI Service (1.5 Mbps)

Other services may be provided by the Company on an Individual Case Basis (ICB).

3.2 Basic and Mixed Vendor Services

DS3 Service and DSI Service may be provided as either Basic or Mixed Vendor Services, depending upon the availability of facilities. Basic Service rates apply when both endpoints of the channel are served by the Company's network. Mixed Vendor Service rates apply when one endpoint of the transmission channel is served by a local exchange carrier's network (Mixed Vendor Services are provided via a combination of the Company's facilities and local exchange carrier facilities).

DS3 and DSI channels where both endpoints are served by a local exchange carrier's network will be provided at the sole discretion of the Company, on an Individual Case Basis (ICB).

3.3 DS3 SERVICE (44.736 Mbps)

DS3 Service is composed of digital channels provided at 44.736 Mbps for the transmission of one-way and two-way communications. Interconnections to such channels and equipment interfacing to such channels shall meet the following technical characteristics:

Line Rate: 44.736 Mbps +/-20 ppm
Line Code: Bipolar with three-zero substitution
Test Load: 75 ohms resistive +/-5 percent

Power Levels: For an all-ones transmitted pattern, the power in a 2 KHz band about 22.368 KHz shall be -1.8 to +5.7 dBm and the power in a 2 KHz band about 44.736 MHz shall be at least 20 dB below that in a 2 KHz band about 22.368 KHz. ¹

NOTES:

1. The power levels specified by CCITT Recommendation G.703 are identical except that the power is to be measured in 3 KHz bands.

ISSUED: JUNE 23, 2010
EFFECTIVE: JULY 23, 2010
CAROL PAULSEN, DIRECTOR
208 S AKARD ST., DALLAS, TX, 75202

SECTION 3 - DEDICATED ACCESS SERVICES

3.3 DS3 SERVICE (44 736 Mbps) (Cont'd.)

Digital channels at 44.736 Mbps will be provided in one of the following configurations, as specified by the customer:

Clear Channel DS3: A DS3 signal that is transmitted intact and transparently as provided at the customer interface. No performance monitoring is performed, since all 44.736 Mbps are considered customer data or voice.

M13 Framed DS3: A DS3 that is channelized into 28 DS1 (1.544 Mbps) signals and include a predefined standard multiplexing scheme as defined in ANSI T1.107a. The M13 DS3 contains parity bits which can be monitored to offer an approximate measure of performance. 43.232 Mbps is customer data (or voice), the remainder being used for framing, synchronization, parity, etc.

C-bit Parity Framed DS3: A DS3 that can be used for subrated or non-subrated DS3 signals. This allows DS3 signal monitoring for end-to-end performance measurement on an in-service basis, transmitted on the maintenance data communications channel. The C-bit parity format is defined in ANSI T1.107a. 43.232 Mbps is customer data (or voice), the remainder being used for framing, synchronization, parity, etc.

ACCESS AND INTERCONNECTION SERVICES

SECTION 3
ORIGINAL SHEET 6

ISSUED: JUNE 23, 2010
EFFECTIVE: JULY 23, 2010
CAROL PAULSEN, DIRECTOR
208 S AKARD ST., DALLAS, TX, 75202

SECTION 3 - DEDICATED ACCESS SERVICES

3.4 DS1 Service (1.544 Mbps)

DS1 Service is composed of digital channels provided at 1.544 Mbps for the transmission of one-way and two-way communications. Interconnections to such channels and equipment interfacing to such channels shall meet the following technical characteristics:

Line Rate: 1.544 Mbps \pm 130 ppm
Line Code: AMI: bipolar with at least 12.5% average ones density and no more than 15 consecutive zeros;

-- or --

B8ZS: no minimum density of ones and no consecutive zeros limit.

Test Load: 100 ohms resistance.

Pulse Shape: The pulse amplitude shall be between 2.4 and 3.6 volts.

Power Levels: For an all-ones transmitted pattern, the power in a 2 KHz band about 772 KHz shall be 12.4-18.0 dBm and the power in a 2 KHz band about 1544 MHz shall be at least 29 dB below that in a 2 KHz band about 771 KHz.¹

Pulse Imbalance: There shall be less than 0.5 dB difference between the total power of the positive pulses and the negative pulses.

NOTES:

1. The CCITT specification is \pm 50 ppm.
2. Recommended for new equipment: The power in a 2 KHz band about 772 KHz shall be 12.6-17.9 dBm. CCITT requirements: The power in a 3 KHz band about 772 KHz is 12.0-19.0 dBm.
3. CCITT requirements: The power in a 3 KHz band about 1544 KHz shall be at least 25 dB below that in a 3 KHz band about 772 KHz.

Digital channels at 1.544 Mbps will be provided in one of the following configurations, as specified by the customer:

Unframed DS1: A DS1 signal that does not follow standard framing formats of 192 bits for data and a 193 Rd bit for framing. An unframed DS1 cannot be synchronized to the network and is not performance monitored.

ISSUED: JUNE 23, 2010
EFFECTIVE: JULY 23, 2010
CAROL PAULSEN, DIRECTOR
208 S AKARD ST., DALLAS, TX, 75202

SECTION 3 - DEDICATED ACCESS SERVICES

3.4 DS1 Service (1.544 Mbps) (Cont'd.)

D4/SF DS1: A framed DS1 consisting of 12 frames (2316 bits) of 192 bits preceded by one framing bit (F bit). This service can be coded as AMI or B8ZS.

ESF DS1: Extends superframe structure from 12 to 24 frames (4632 bits) and redefines the 8 kbps pattern into 2 kbps for mainframe and robbed-bit signaling synchronization, 2 kbps for CRC-6 and 4 kbps for terminal-to-terminal data link. This service can be coded as AMI or B8ZS.

3.4.1 Fanout DS1 Service

Fanout DS1 Service allows a customer to aggregate up to 28 DS1 channels that terminate in the same location into a single DS3 Local Distribution Channel.

3.5 DS0 Service

DS0 Services are Digital Channels furnished by the Company at transmission speeds of 2.4 kbps, 4.8 kbps, 9.6 kbps, 19.2 kbps, 56 kbps, 64 kbps, or in multiples of 56 kbps or 64 kbps up to 1.544 Mbps. Such channels will be configured by the Company to transmit digital data at specified data rates or analog signals converted to digital signals, as described below. Interconnections to such channels and equipment interfacing to such channels shall meet the technical characteristics described below in connection with each service configuration. The NCI Codes referenced below are defined in Bell Communications Research (Telecordia) publication TR-NPL-000335.

Each DS0 channel will be provided in one of the following configurations, as specified by the customer.

3.5.1 Effective 2-Wire Service

Provides a digital transmission channel capable of normally carrying, among other information, the digitized representation of human speech. At the Company's point of interconnection with the User, the service will have the technical characteristics of a standard 2-wire analog telephone circuit. Specific configurations are as follows:

A. Private Line Manual Ringdown

2-wire, 600 ohm or 900 ohm, Loop Start with industry standard demarcation (NCI Code: 02AC2, 02AC3). Provides a circuit connecting two specific locations, where signaling (i.e., ringing current) is provided externally by the customer. A transmission can be originated from either end. Ringing at 20 Hz will be at industry-standard voltage and current.

ISSUED: JUNE 23, 2010
EFFECTIVE: JULY 23, 2010
CAROL PAULSEN, DIRECTOR
208 S AKARD ST., DALLAS, TX, 75202

SECTION 3 - DEDICATED ACCESS SERVICES

3.5 DS0 Service (Cont'd.)3.5.1 Effective 2-Wire Service (Cont'd.)B. Private Line Automatic Ringdown (PLAR)

2-wire, 600 ohm, Loop Start with industry standard demarcation (NCI Code: 02LR2). Provides a circuit connecting two specific locations, where signaling (ringing) is automatically generated by the Company upon offhook (transmission origination). Either end can originate the transmission. Ringing at 20 Hz will be at industry-standard voltage and current.

C. OPX/Tie Line/FX/Tie Trunk Private Lines

(OPX)- 2-wire, 600 ohm or 900 ohm, Loop Start, Ground Start, or E+M, with industry standard demarcation (Pose NCI Codes: 02LS2, 02LS3, 02GS2, 02GS3, 02LO2, 02GO2, 04EA2-M, 04EA2-E, 06EB2-M, 06EB2-E). The circuit will be transparent to OPX signaling (e.g., DP or MF dialing, ringing).

D. 2-Wire Transmission Only

2-wire, 600 ohm, open loop (continuously connected) with industry standard demarcation (NCI Code: 02NO2). C4 conditioned circuit connecting two locations, typically used for voice-grade data services.

3.5.2 Effective 4-Wire Service

Provides a digital transmission channel capable of normally carrying, among other information, the digitized representation of human speech and duplex transmission of data converted to analog signals. At the Company's point of interconnection with the User, the service will have the technical characteristics of a standard 4-wire data-conditioned telephone circuit. Specific configurations are as follows:

A. 4-wire Transmission Only

4-wire, 600 ohm, open loop (continuously connected), with industry standard demarcation. C4/D1 conditioned circuit, with separate transmit and receive wire pairs. (NCI Codes: 04N02, 04DA2.)

B. 4-Wire Tie Line/Tie Trunk Private Lines

4-wire talk path, 600 ohm, with industry standard demarcation. Additional leads for signaling, supporting Type I, II, and III E+M or reverse E+M. (Possible NCI Codes: 06EA2-M, 06EA2-E, 08EB2-M, 08EB2-E, and 08EC2.)

ISSUED: JUNE 23, 2010
EFFECTIVE: JULY 23, 2010
CAROL PAULSEN, DIRECTOR
208 S AKARD ST., DALLAS, TX, 75202

SECTION 3 - DEDICATED ACCESS SERVICES

3.5 DS0 Service (Cont'd.)3.5.3 Digital Services

Provides a digital transmission channel capable of normally carrying synchronous digital data signals. The following service configurations are available:

A. Low Speed Data Service

A 4-wire 135 ohm handoff. Other possible handoffs are RS232/DB25. Provides a point-to-point, DDS-compatible full-duplex synchronous circuit operating at 2.4 Kbps, 4.8 Kbps, 9.6, or 19.2 Kbps, with error correction. Supports all DDS control codes. Secondary channel is supported. (Possible NCI Codes: 04DU5-24, 04DU5-48, 04DU5-96, 04DU5-19).

B. 56 Kbps Data Service

A 4-wire 135 ohm handoff. Other possible handoffs are RS232/DB25, RS422/DB25, or V.35. Provides a point-to-point, DDS-compatible full-duplex synchronous circuit operating at 56 Kbps. No error correction is provided. Supports all DDS control codes. Optional secondary channel is supported. (Possible NCI Code: 04DU5-56).

C. 64 Kbps Data Service

A 4-wire 135 ohm handoff. Other possible handoffs are RS232/DB25, RS422/DB25, or V.35. Provides point-to-point, 64 Kbps clear channel for a full-duplex synchronous data circuit. No error correction or in-band control codes are supported. (Possible NCI Code: 04DU5-64).

D. Fractional DS1

RS422/DB25 or V.35 handoff. Provides a point-to-point channel at any speed between 56 Kbps and 1.544 Mbps for full-duplex synchronous data transmission, provided that the speed is a multiple of 56 or 64 Kbps. (NCI Code format: 04DU5-____).

3.5.4 Fanout DS0 Service

Fanout DS0 Service allows a customer to aggregate up to 24 DS0 channels that terminate in the same location into a single DS1Local Distribution Channel.

ISSUED: JUNE 23, 2010
EFFECTIVE: JULY 23, 2010
CAROL PAULSEN, DIRECTOR
208 S AKARD ST., DALLAS, TX, 75202

SECTION 3 - DEDICATED ACCESS SERVICES

3.6 Rates for Dedicated Access Services3.6.1 General

Non-recurring and monthly recurring rates apply for each Digital Transmission Service furnished by the Company. Monthly recurring rates vary according to the time period for which the customer commits to take the service. Unless otherwise noted, three standard rate elements are used in calculating the monthly recurring rate for each service:

- Local Distribution Channel (LDC): This rate element applies to each end-point of a digital channel provided to a customer.
- Interoffice Channel Mileage-Fixed: This rate element applies per digital channel whenever there is mileage associated with the channel; a digital channel has mileage associated with it when the endpoints of the channel are located in geographic areas normally served out of separate local exchange carrier ("LEC") end offices. This rate element applies per circuit endpoint.
- Channel Mileage-Per Mile: This rate element applies whenever there is mileage associated with the digital channel. The unit rate is multiplied by the number of miles (Interoffice Mileage) between the two LEC end offices serving the geographic areas in which the endpoints of the channel are located. Interoffice Mileage is determined according to the V&H coordinates method set forth in the NATIONAL EXCHANGE CARRIER ASSOCIATION, INC. TARIFF F.C.C. NO. 4. Fractions of a mile are rounded up to the next whole mile before rates are applied.

ISSUED: JUNE 23, 2010
EFFECTIVE: JULY 23, 2010
CAROL PAULSEN, DIRECTOR
208 S AKARD ST., DALLAS, TX, 75202

SECTION 3 - DEDICATED ACCESS SERVICES

3.6 Rates for Dedicated Access Services (Cont'd.)3.6.2 Basic and Mixed Vendor Services

DS3 Service and DS1 Service may be provided as either Basic or Mixed Vendor Services, depending upon the availability of facilities. Basic Service rates apply when both endpoints of the channel are served by the Company's network. Mixed Vendor Service rates apply when one endpoint of the transmission channel is served by a local exchange carrier's network (Mixed Vendor Services are provided via a combination of the Company's facilities and local exchange carrier facilities).

DS3 and DS1 channels where both endpoints are served by a local exchange carrier's network will be provided at the sole discretion of the Company, on an Individual Case Basis (ICB).

3.6.3 DS3 Service (44.736 Mbps)A. Basic DS3 Service

This service consists of a DS3 (44.736 Mbps) capacity digital channel available on a 24 hour per day, 7 day per week basis between two points. There is a 1-year minimum service period for each Basic DS3.

ISSUED: JUNE 23, 2010
EFFECTIVE: JULY 23, 2010
CAROL PAULSEN, DIRECTOR
208 S AKARD ST., DALLAS, TX, 75202

SECTION 3 - DEDICATED ACCESS SERVICES

3.6 Rates for Dedicated Access Services (Cont'd.)3.6.5 Hubbed DS1 Service

This service consists of up to 28 DS1 (1.544 Mbps) digital channels, which are aggregated at a Company Node onto a standard DS3 circuit with Interoffice Mileage and a Local Distribution Channel at the terminating end. There is a minimum 1-year service period for each Hubbed DS1 Service.

Hubbed DS1's consist of 3 rate elements:

- A. DS1 Local Distribution Channels - Rated as a standard DS1 Local Distribution Channel.
- B. Central Office Multiplexing - Aggregates the 28 DS1's onto DS3 interoffice facilities.
- C. DS3 Interoffice Mileage/Local Distribution Channel - Rated as standard DS3 Circuit

Hubbed DS1 Service Rates

See Current Rates for current rates.

ISSUED: JUNE 23, 2010
EFFECTIVE: JULY 23, 2010
CAROL PAULSEN, DIRECTOR
208 S AKARD ST., DALLAS, TX, 75202

SECTION 3 - DEDICATED ACCESS SERVICES

3.6 Rates for Dedicated Access Services (Cont'd.)

3.6.7 Hubbed DS0 Service

This service consists of up to 24 DS0 digital channels, which are aggregated at a Company Node onto a standard DS1 circuit with Interoffice Mileage and a Local Distribution Channel at the terminating end. There is a minimum 90 day service period for each Hubbed DS1 Service.

Hubbed DS0's consist of 3 rate elements:

1. DS0 Local Distribution Channels - Rated as a standard DS0 Local Distribution Channel.
2. Central Office Multiplexing - Aggregates the 24 DS0's onto DS1 interoffice facilities.
3. DS1 Interoffice Mileage/Local Distribution Channel - Rated as standard DS1 Circuit

3.7 Non-Standard Offerings3.7.1 Special Arrangements

Where the Company furnishes a facility or service for which a rate or charge is not specified in the Company's Tariffs, charges based on cost will apply.

3.8 Individual Case Basis (ICB) Arrangements

For special situations, rates for Dedicated Access Services will be determined on an Individual Case Basis (ICB) and specified by contract between the Company and the Customer, subject to the filing and approval by the Commission.

ISSUED: JUNE 23, 2010
EFFECTIVE: JULY 23, 2010
CAROL PAULSEN, DIRECTOR
208 S AKARD ST., DALLAS, TX, 75202

SECTION 4 - SWITCHED ACCESS SERVICE

4.1 General

Switched Access Service provides for the capability of originating and terminating intrastate long distance calls to and from an end user's premises to a customer's facilities via TCG's switch.

Toll Free 8YY Transit Service is an access service in which the Company transports Toll Free traffic originated by a third party who is not an end user or other user of the Company's local exchange service through its wire center to an Interexchange Carrier Customer.

Connectivity options for Toll Free 8YY Transit Traffic service include (1) direct connection utilizing a Direct End Office Trunk (DEOT) from the Company's switch to the IXC or (2) indirect connection via a tandem provider's switch.

4.2 Call Completion Service Arrangement

Call Completion is provided as a trunkside connection, Feature Group D (FGD), to TCG's switches with an associated Carrier Identification Code (CIC) for the customer's use in originating and terminating communications.

4.3 Manner of Provisioning

Call Completion Service is provisioned as FGD at the DS1 level using D3/D4 format (as defined in AT&T TR62411) on a per trunk basis and is differentiated by type and directionality of transmission. Originating traffic type represents capacity for carrying traffic from the end user to the customer or Toll Free Transit Traffic originated by a third party who is not an end user of the Company; Terminating traffic represents capacity for carrying traffic from the customer to the end user. All traffic must be associated with customer-provided Carrier Identification Code (CIC).

An out of band signaling connection (Common Channel Signaling Access Services Port) is required in conjunction with FGD service equipped with out of band signaling. Out of band signaling allows the customer to pass call set-up information path utilizing Signaling System 7 (SS7) protocol which is separate from the message path. This connection is provided at the DS0 level and provides the interconnection between TCG's Signal Transfer Point (STP) and the customer's Signaling Point of Interconnection (SPOI).

4.4 Provisioning and Description of FGD

FGD is provided as trunk side switching and may be provided with wink start and MF pulsing signals and answer and disconnect supervisory signaling. Out of band signaling may also be specified.

ISSUED: JUNE 23, 2010
EFFECTIVE: JULY 23, 2010
CAROL PAULSEN, DIRECTOR
208 S AKARD ST., DALLAS, TX, 75202

SECTION 4 - SWITCHED ACCESS SERVICE

4.4 Provisioning and Description of FGD (Cont'd.)

FGD switching is provided with multifrequency address or out of band signaling. Up to 12 digits of the called party number dialed by the customer's end user using dual tone multifrequency or dial pulse address signals will be provided by the Company to the customer's premises where Call Completion Service terminates. Such address signals are subject to the ordinary transmission capabilities of the Digital transmission Service provided in Section 3., preceding.

Calls in the terminating direction will not be completed to 950-XXXX access codes, local operator assistance (0- and 0+), Directory Assistance (411 or 555-1212), service codes 611 and 911, or 10XXX access codes.

The access code for FGD switching is a uniform access code of the form 10XXX. A single access code will be the assigned number of all FGD access provided to the customer by TCG. No access code is required for calls to a customer over FGD facilities if the end user's service is arranged for presubscription.

Where no access code is required, the number dialed by the customer's end user shall be a seven or ten digit number for calls in the North America Numbering Plan (NANP), except for 00- dialed calls which are routed to the predesignated customer. For international calls outside the NANP, a seven to twelve digit number may be dialed. The form of the numbers dialed by the customer's end user is NXX-XXXX, 0 or 1 + NXX XXXX, NPA + NXX-XXXX, 0 or 1 + NPA + NXX-XXXX, and where the TCG switch is equipped for International Direct Distance Dialing (IDDD), 01 + CC + NN or 011 + CC +NN.

When the 10XXX access code is used, FGD switching also provides for dialing the digit 0 for access to the customer's operator.

Optional features available with FGD are:

A. Automatic Number Identification (ANI)

This option provides the automatic transmission of a ten digit number and information digits to the customer's premises for originating calls to identify the calling station. The ANI feature is an end office software function which is associated on a call-by-call basis with all individual transmission paths in a trunk group. When out of band signaling is specified, the customer may obtain an ANI equivalent by ordering the Charge Number optional feature. The ten-digit ANI telephone number will be transmitted on all calls except those identified as multiparty line or ANI failure, in which case only the NPA will be transmitted (in addition to the information digit described following).

ISSUED: JUNE 23, 2010
EFFECTIVE: JULY 23, 2010
CAROL PAULSEN, DIRECTOR
208 S AKARD ST., DALLAS, TX, 75202

SECTION 4 - SWITCHED ACCESS SERVICE

4.4 Provisioning and Description of FGD (Cont'd.)

A. Automatic Number Identification (ANI) (Cont'd.)

The information digits identify: (1) telephone number is the station billing number - no special treatment required, (2) multiparty line- telephone number is a multiparty line and can not be identified - number must be obtained via an operator or in some other manner, (3) ANI failure has occurred in the end office switch which prevents identification of calling telephone number - number must be obtained via an operator or in some other manner, (4) hotel/motel originated call which requires room number identification, (5) coinless station, hospital, inmate, etc. call which requires special screening or handling by the customer, and (6) call is an Automatic Identified Outward Dialed (AIOD) call from customer premises equipment. The ANI telephone number is the listed telephone number of the customer and is not the telephone number of the calling party; (7) Public Payphones.

B. Calling Party Number (CPN)

This option provides for the automatic transmission of the calling party's ten digit telephone number to the customer's premises for originating calls. The ten-digit telephone number consist of the NPA plus the seven-digit telephone number, which may or may not be the same as the calling station's charge number. The protocol for CPN is contained in Technical reference TR-TSV-000905. This feature is only available when out of band signaling is specified.

The Company will transmit a "privacy indicator" as part of the CPN information in those jurisdictions where end users may elect that their CPN information may not be passed to the called party, and where the end user has taken the necessary actions to ensure that their CPN is so blocked.

ISSUED: JUNE 23, 2010
EFFECTIVE: JULY 23, 2010
CAROL PAULSEN, DIRECTOR
208 S AKARD ST., DALLAS, TX, 75202

SECTION 4 - SWITCHED ACCESS SERVICE

4.4 Provisioning and Description of FGD (Cont'd.)

C. Charge Number (CN)

This option provides for the automatic transmission of the ten-digit billing number of the calling station number and originating line information. The protocol for CN is contained in Technical reference TR-TSV-000905. This feature is only available when out of band signaling is specified.

D. Carrier Selection Parameter (CSP)

This option provides for the automatic transmission of a signaling indicator which signifies to the customer whether the call being processed originated from a presubscribed end user of that customer. The protocol for CSP is contained in Technical reference TR-TSV-000905. This feature is only available when out of band signaling is specified.

E. Toll Free Data Base Access Service (800 Data Base Access Service)

Toll Free Data Base Access Service is a service offering that utilizes originating trunk side Switched Access Service to deliver Toll Free calls to the Company's Interexchange Carrier Customers, or other provider of the Toll Free Service. The service provides for the forwarding of end user dialed Toll Free calls to a Company Service Switching Point which will initiate a query to the database to perform the Customer identification and delivery function. The call is forwarded to the appropriate Interexchange Carrier Customer, or the provider of the 800/8YY service, based on the dialed Toll-Free number. Records exchange, rating and billing for Toll Free Data Base Access Service when provided by an Intrexchange Carrier is subject to the provisions of the Multiple Exchange Carrier Access Billing Guidelines (MECAB). If the call is a POTS translated 800 call, the call will be routed based on the 10 digit POTS number and treated as a non IXC call. The jurisdiction and billing for that call will be based on the From and To numbers associated with that call.

ISSUED: JUNE 23, 2010
EFFECTIVE: JULY 23, 2010
CAROL PAULSEN, DIRECTOR
208 S AKARD ST., DALLAS, TX, 75202

SECTION 4 - SWITCHED ACCESS SERVICE

4.4 Provisioning and Description of FGD (Cont'd.)

E. Toll Free Data Base Access Service (800 Data Base Access Service) (Cont'd)

(1) Customer Identification Charge

The Toll Free Data Base Access Service Customer Identification Charge applies for the identification of the appropriate Interexchange Carrier Customer or other provider of the 800/8YY Service. The charge is assessed to the Customer on a per query basis and may include an area of service which may range from a single NPA/NXX to an area consisting of all LATAs and NPAs in the State of Ohio. The per query Customer Identification Charge is set forth in Section 4.6 of the Current Rates section.

(2) Customer Delivery Charge

The Toll Free Data Base Access Service Delivery Charge applies for the delivery of the dialed Toll-Free ten-digit number. The charge is assessed to the Interexchange Carrier Customer, or provider of the 800/8YY service, on a per query basis and may include an area of service which may range from a single NPA/NXX to an area consisting of all LATAs and NPAs in the State of Ohio. The per query Customer Delivery Charge is set forth in Section 4.6 of the Current Rates section.

ISSUED: JUNE 23, 2010
EFFECTIVE: JULY 23, 2010
CAROL PAULSEN, DIRECTOR
208 S AKARD ST., DALLAS, TX, 75202

SECTION 4 - SWITCHED ACCESS SERVICE

4.4 Provisioning and Description of FGD (Cont'd.)

F. Common Channel Signaling Access Service (CCSAS)

This option allows the customer to exchange signaling information for FGD call set up over a communications path which is separate from the message path. This service includes a dedicated 56 Kbps out of band signaling connection between the customers SPOI and the Company's STP. CCSAS is provisioned for two-way transmission of out of band signaling information.

Each CCSAS Signaling Connection provides for two-way digital transmission at a speed of 56 Kbps. The connection to the STP pair can be made from either the customer's signaling Point (SP) which requires a minimum of two 56 Kbps circuits or from the customer's STP pair which requires a minimum of four 56 Kbps circuits. STP locations are set forth in the NATIONAL EXCHANGE CARRIER ASSOCIATION, INC. TARIFF F.C.C. NO. 4. CCSAS Signaling Connection rates and charges are specified in the Current Rates.

4.5 Jurisdictional Report Requirements

For Feature Group D Switched Access Service(s), the Company, where jurisdiction can be determined from the call detail, will determine the projected Percent Interstate Usage (PIU) factor as follows. For originating access minutes, when the call detail is adequate to determine the appropriate jurisdiction, the projected PIU factor will be developed on a monthly basis by end office, by dividing the measured interstate originating access minutes (the access minutes where the calling number is in one state and the called number is in another state) by the total originating access minutes.

For terminating access minutes, the date used by the Company to develop the projected PIU factor for originating access minutes will be used to develop the projected PIU factor for such terminating access minutes.

For terminating access minutes, the customer has the option to provide the Company with a projected PIU factor. Customers who provide a PIU factor shall supply the company with an interstate percentage of FGD terminating access minutes for each account or state to which the customer may terminate traffic. If a state level PIU is provided by the customer, the percentage will be applied to all accounts to which the customer may terminate traffic within the state.

Intrastate PIU is equal to one minus the customer's interstate PIU.

ISSUED: JUNE 23, 2010
EFFECTIVE: JULY 23, 2010
CAROL PAULSEN, DIRECTOR
208 S AKARD ST., DALLAS, TX, 75202

SECTION 4 - SWITCHED ACCESS SERVICE

4.5 Jurisdictional Report Requirements (Cont'd.)

Effective on the first of January, April, July and October of each year, the customer may update the interstate and intrastate jurisdictional report. The customer shall forward to the Company, to be received no later than 15 days after the first of the month, a revised report showing the interstate and intrastate percentage of use for the past three months ending the last day of December, March, June and September, respectively, for each service arranged for interstate use. Except where the Company is billing according to actual use by jurisdiction, the revised report will serve as the basis for the next three months billing and will be effective on the bill date for that service. No prorating or back billing will be done based on that report. If the customer does not supply the reports for those services where reports are needed, the Company will assume then percentage to be the same as those provided previously. For those cases in which a quarterly report has never been received from the customer, the Company will assume the percentages to be the same as those provided in the initial order for service.

The customer requested projected PIU will be used for the apportionment of any monthly rates or nonrecurring charges associated with FGD Services until the end of the quarter during which the service was activated. Thereafter, a projected interstate percentage for such apportionment will be developed quarterly by the Company based on the data used to project interstate percentage of use as set forth preceding. Where call detail is insufficient to make such a determination, the customer will be requested to project an interstate percentage of use to be used by the Company for such apportionment.

The customer shall keep sufficient detail from which the percent of interstate use can be ascertained and upon request of the Company make the records available for inspection. Such a request will be initiated by the Company no more than once a year. The customer shall supply the data within 30 calendar days of the Company request.

ISSUED: JUNE 23, 2010
EFFECTIVE: JULY 23, 2010
CAROL PAULSEN, DIRECTOR
208 S AKARD ST., DALLAS, TX, 75202

SECTION 4 - SWITCHED ACCESS SERVICE

4.6 Ordering, Rating and Billing of Access Services Where More Than One Exchange Telephone Company is Involved

Meet Point billing applies where a customer orders Call Completion Service to a tandem operated by another Exchange Telephone Company which subtends an end office operated by the Company. All other recurring and nonrecurring charges for services provided by each Exchange Telephone Company are billed under each company's applicable rates exhibited in their respective tariffs.

The Company accepts and adheres to the Ordering and Billing Forum Guidelines, Multiple Exchange Carrier Access Billing (MECAB) and Multiple Exchange Carrier Ordering and Design (MECOD).

The Company will handle ordering, rating and billing of Access Services under this tariff where more than one Exchange Telephone Company is involved in the provision of Access Services as follows:

- A. When FGD is ordered by a customer to a tandem operated by another Exchange Telephone Company which is subtended by an end office operated by TCG, the customer must provide the original order to the Exchange Telephone Company which operates the access tandem, and must provide a copy of the order to this Company.

Each Exchange Telephone Company that accepts the order will provide the portion of Switched Transport in its territory to in interconnection point (IP) with another Exchange Telephone Company, and will bill the service in accordance with its tariff(s). The rates for Switched Transport (fixed and per mile) are determined as follows:

1. The total mileage for the service is computed using the V&H Coordinate Method set forth in National Exchange Carrier Association Tariff F.C.C. No. 4 (NECA No. 4).
2. A billing factor called the Border Interconnection Percentage (BIP) is determined from NECA No. 4 directly.
3. The company's rates and charges are then multiplied by the appropriate quantity(ies) and the billing factor to obtain the charges for this company.

See Current Rates for current rates.

ISSUED: JUNE 23, 2010
EFFECTIVE: JULY 23, 2010
CAROL PAULSEN, DIRECTOR
208 S AKARD ST., DALLAS, TX, 75202

SECTION 4 - SWITCHED ACCESS SERVICE

4.7 Call Completion Rate Application

Non-recurring and usage rates apply for each Call Completion Service furnished by the Company. Non-recurring charges are the one time charges that apply for a specific work activity, (e.g., new installations or changes to existing installations). Usage rates apply only when a specific rate element is used. They apply on a per Call Completion Service access minute and are accumulated over a monthly period.

See Current Rates for current rates.

4.7.1 Rate Categories

The following diagram depicts a generic view of the components of Call completion Service and the manner in which the components are combined to provide a complete service.

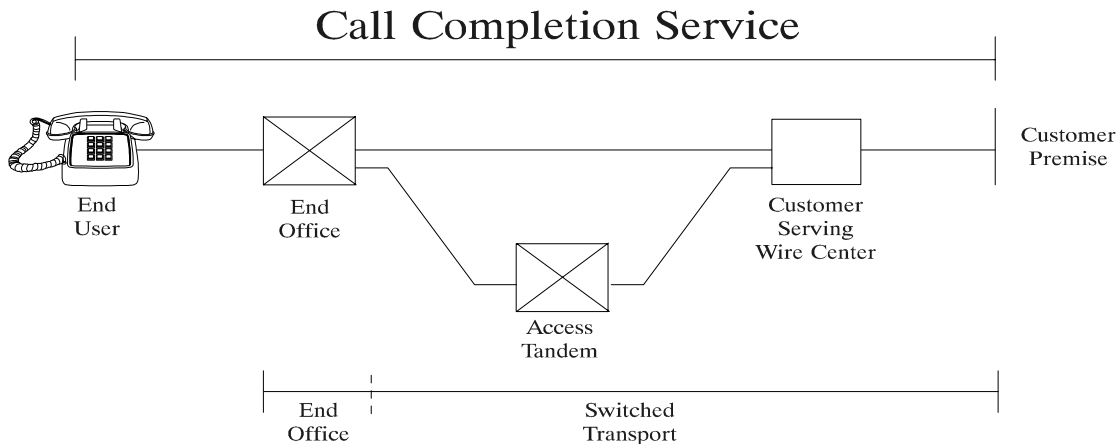

ISSUED: JUNE 23, 2010
EFFECTIVE: JULY 23, 2010
CAROL PAULSEN, DIRECTOR
208 S AKARD ST., DALLAS, TX, 75202

SECTION 4 - SWITCHED ACCESS SERVICE

4.7 Call Completion Rate Application (Cont'd.)4.7.1 Rate Categories (Cont'd.)

The following diagram depicts the call flow for 8YY Transit Traffic Service.

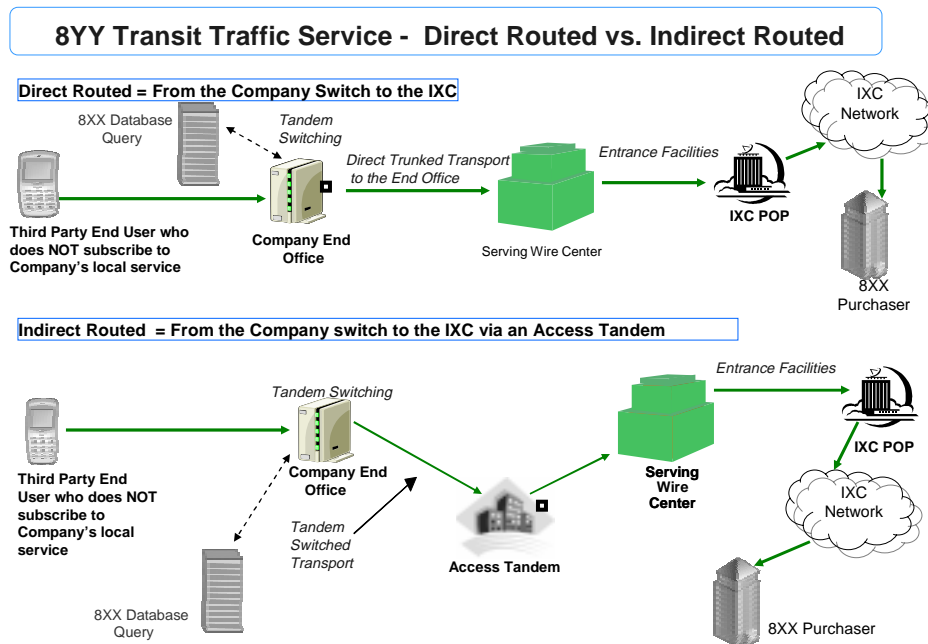
4.7.2 Switched Transport

Switched transport provides the transmission facilities between the customer premises or collocated interconnection location and the Company's end-office switch(es) where the customer's traffic is switched to originate or terminate customer's communications.

ISSUED: JUNE 23, 2010
EFFECTIVE: JULY 23, 2010
CAROL PAULSEN, DIRECTOR
208 S AKARD ST., DALLAS, TX, 75202

SECTION 4 - SWITCHED ACCESS SERVICE

4.7 Call Completion Rate Application (Cont'd.)4.7.2 Switched Transport (Cont'd.)A. Entrance Facility Rate Category

An Entrance Facility provides the communications path between a customer's premises and the Company serving wire center (SWC) of that premises for the sole use of the customer. The Entrance Facility is provided as DS1 and/or DS3 service. An Entrance Facility is required whether the customer's premises and the serving wire center are located in the same or different buildings.

B. Direct Trunk Transport Rate Category

Direct Trunk Transport provides the transmission path from the serving wire center of the customer's premises to an end office or as an option from the serving wire center to a tandem office. This transmission path is dedicated to the use of a single customer.

Direct Trunked Transport rate category is comprised of a monthly fixed rate and a monthly per mile rate based on the facility provided, i.e., DS1 or DS3. The fixed rate provides the circuit equipment at the ends of the transmission links. The per mile rate provides the transmission facilities, including intermediate transmission circuit equipment, between the end points of the circuit. The Direct Trunked Transport rate is the sum of the fixed and per mile rates. For purposes of determining the per mile rate, mileage shall be measured as airline mileage between the serving wire center of the customer's premises and the end office or directly to the access tandem using the V&H coordinates method.

C. Tandem Switched Transport Rate Category

Tandem Trunk Transport provides the transmission path from the SWC of the customer's premises to an end office utilizing tandem switching functions. Tandem Switched Transport consists of circuits dedicated to the use of a single customer from the customer's premises to the access tandem and circuits used in common by multiple customers. For Tandem Switched Transport the Company will determine the type of facilities from the SWC of the customer's premises to the end office based on the customer's order for service based on a busy hour minutes of capacity basis or on a per trunk basis.

ISSUED: JUNE 23, 2010
EFFECTIVE: JULY 23, 2010
CAROL PAULSEN, DIRECTOR
208 S AKARD ST., DALLAS, TX, 75202

SECTION 4 - SWITCHED ACCESS SERVICE

4.7 Call Completion Rate Application (Cont'd.)4.7.2 Switched Transport (Cont'd.)

C. Tandem Switched Transport Rate Category (Cont'd.)

The Tandem Switched Transport rate category is comprised of a Tandem Transport fixed MOU rate, Tandem Transport Per Mile/Per MOU rate, and a Tandem Switching MOU rate. The fixed rate provides the circuit equipment at the end of the interoffice transmission links. The per mile rate provides the transmission facilities, including intermediate transmission circuit equipment, between the end points of the interoffice circuits. For purposes of determining the per mile rate, mileage shall be measured as airline mileage between the tandem office and the end office using the V&H coordinates method for all of the customers usage at that specific tandem. The rate elements applicable to Tandem Switched transport facilities include the fixed and per mile Tandem Switched transport rate elements. The Tandem Switching rate element provides for the tandem switching functions. The Tandem Switched Transport Rate Category applies to Toll Free 8YY Transit Traffic Service.

In addition, the customer has the option to purchase direct trunks to the access tandem as specified above. If the customer chooses this option, the per mile/per MOU rate shall be measured between the tandem office and the end office (common traffic) using the V&H coordinates method for all of the customer's usage at that specific tandem. The tandem transport fixed per MOU and per mile rates will apply. In addition, the Tandem Switching rate will apply when the ILEC charges TCG for tandem switching for UNE-P and when TCG in a facilities-based environment provides tandem switching.

1. 8YY Transit Traffic: Direct Routed

For direct-routed 8YY Transit Traffic, the tandem switching rate element will be billed. The tandem switching charge is in addition to the 800 Database Service charged described in Section 4.4.

2. 8YY Transit Traffic: Indirect-Routed

For indirect-routed 8YY Transit Traffic, the following 3 rate elements will be billed: Tandem switching, tandem transport (fixed), tandem transport facility (per mile). These rate elements are in addition to the 800 Database Service Charge described in this section.

ISSUED: JUNE 23, 2010
EFFECTIVE: JULY 23, 2010
CAROL PAULSEN, DIRECTOR
208 S AKARD ST., DALLAS, TX, 75202

SECTION 4 - SWITCHED ACCESS SERVICE

4.7 Call Completion Rate Application (Cont'd.)4.7.2 Switched Transport (Cont'd.)

D. Common Channel Signaling Access

Common Channel Signaling Access (CCSA) is comprised of a STP Port Termination rate and a STP Link Transport rate.

STP Port Termination and Transport rates are based on an Individual Case basis and are subject to filing and approval by the Commission.

Nonchargeable Optional Features

1. Out of Band Signaling

- a. This option allows the customer to exchange signaling for FGD call set-up over a communications path which is separate from the message path. This option is provided with SS7 protocol and requires the establishment of a Common Channel Signaling Access Service between the customers SPOI and the Company's STP.
- b. Out of band signaling is provided in both the originating and terminating direction. Each signaling connection is provisioned for two-way transmission of out of band signaling information.

E. Interface Groups

Interface Groups are provided for terminating the Switched Transport at the customer's premises. Each Interface Group provides a specified interface at the customer's facilities, (e.g., DS1, DS3). Where transmission facilities permit, the individual transmission path between the customer's premises and the first point of switching may at the option of the customer be provided with optional features.

Interface Group 6 provides DS1 level digital transmission at the point of termination at the customer's premises. The interface is capable of transmitting electrical signals at a nominal 1.544 Mbps, with the capability to channelize up to 24 voice frequency transmission paths. The interface is provided with individual transmission path bit stream supervisory signaling.

ISSUED: JUNE 23, 2010
EFFECTIVE: JULY 23, 2010
CAROL PAULSEN, DIRECTOR
208 S AKARD ST., DALLAS, TX, 75202

SECTION 4 - SWITCHED ACCESS SERVICE

4.7 Call Completion Rate Application (Cont'd.)4.7.2 Switched Transport (Cont'd.)

E. Interface Groups (Cont'd.)

Interface Group 9 provides DS3 level digital transmission at the point of termination at the customer's premises. The interface is capable of transmitting electrical signals at a nominal 44.736 Mbps, with the capability to channelize up to 672 voice frequency transmission paths. The interface is provided with individual transmission path bit stream supervisory signaling.

4.7.3 End Office

The End Office rate category provides for the local switching and end user/origination and termination functions necessary to complete the transmission of Call Completion Services to and from the end users served by the Company's end offices. The End Office rate category consists of the Call Completion rate element.

A. Call Completion Rate Category

The Call Completion rate element provides for the use of end office switching equipment, terminations for the end user lines terminating in the local end office, and for the termination of calls at a Company Intercept operator or recording when provided on Company switches.

The Call Completion rate element (unbundled) provides for the use of end office switching equipment, terminations for the end user lines terminating in the local end office, and for the termination of calls at a Company Intercept operator or recording when provided using unbundled network elements.

ISSUED: JUNE 23, 2010
EFFECTIVE: JULY 23, 2010
CAROL PAULSEN, DIRECTOR
208 S AKARD ST., DALLAS, TX, 75202

SECTION 4 - SWITCHED ACCESS SERVICE

4.7 Call Completion Rate Application (Cont'd.)4.7.3 End Office (Cont'd.)

B. Reserved for Future Use

C. Nonchargeable Optional Features

1. Automatic Number Identification (ANI)
(Described in 4.4.A preceding)
2. Calling Party Number (CPN)
(Described in 4.4.B preceding)
3. Charge Number (CN)
(Described in 4.4.C preceding)
4. Carrier Selection Parameter (CSP)
(Described in 4.4.D preceding)
5. Common Channel Signaling Access Service (CCSAS)
(Described in 4.4.F preceding)

ISSUED: JUNE 23, 2010
EFFECTIVE: JULY 23, 2010
CAROL PAULSEN, DIRECTOR
208 S AKARD ST., DALLAS, TX, 75202

SECTION 4 - SWITCHED ACCESS SERVICE

4.7 Call Completion Rate Application (Cont'd.)4.7.3 End Office (Cont'd.)D. Chargeable Optional Features1. 800 Data Base Access Service

800 Data Base Query Charge

The basic query charge is assessed the customer based on the query of the 800+NXX+XXXX number dialed and/or delivered to the customer in conjunction with 800 Data Base Access Service or Toll Free 8YY Transit Traffic Service. 800+NXX+XXXX calls delivered to the customer are based on information derived via queries to the 800 Data Base.

See Current Rates for current rates.

2. Operator Transfer

This option allows end user Customers who dial 0- to be transferred to the Customer's Operator service by TCG operators.

See Current Rates for current rates.

ISSUED: JUNE 23, 2010
EFFECTIVE: JULY 23, 2010
CAROL PAULSEN, DIRECTOR
208 S AKARD ST., DALLAS, TX, 75202

SECTION 4 - SWITCHED ACCESS SERVICE

4.7 Call Completion Rate Application (Cont'd.)4.7.4 Feature Group D Usage Measurement

For originating calls over FGD with multi-frequency address signaling, usage measurement begins when the originating entry switch receives the first wink supervisory signal forwarded from the customer's point of termination. For originating calls over FGD with out of band signaling, usage measurement begins when the last point of switching sends the initial address message to the customer.

The measurement of originating call usage over FGD ends when the originating entry switch receives disconnect supervision from either the end user's end office, indicating the originating end user has disconnected, or the customer's point of termination, whichever is recognized first by the entry switch.

For terminating calls over FGD, the measurement of access minutes begins when the entry switch receives answer supervision from the terminating end user's end office indicating the terminating end user has answered.

The measurement of terminating call usage over FGD ends when the FGD entry switch receives disconnect supervision from either the terminating end user's end office, indicating the terminating end user has disconnected, or the customer's point of termination, whichever is recognized first by the entry switch.

For 800 Data Base Access usage measurement begins when the originating end office switch receives the first wink supervisory signal forwarded from the customer's point of termination. 800 Data Base Access usage measurement ends when the originating end office receives on-hook disconnect supervision from either the originating end user's end office, indicating the originating end user has disconnected, or the customer's point of termination, whichever is recognized first by the end office.

ISSUED: JUNE 23, 2010
EFFECTIVE: JULY 23, 2010
CAROL PAULSEN, DIRECTOR
208 S AKARD ST., DALLAS, TX, 75202

SECTION 5 - SUPPLEMENTAL SERVICES

5.1 Miscellaneous Services5.1.1 PresubscriptionA. Dialing Parity/1+ IntraLATA

TCG provides the capability for full 2-PIC (IntraLATA toll & InterLATA) dialing parity, allowing TCG customers to presubscribe to one carrier for all InterLATA calls and to the same or another carrier for all IntraLATA toll calls. One InterLATA IXC and one IntraLATA IXC may be selected for each trunk. TCG has converted all its central offices on a statewide basis.

TCG provides full 2-PIC dialing parity in each LATA in which TCG provides service.

TCG has not yet received a bona fide request from an Interexchange Carrier ("IXC") wishing to provide IntraLATA toll service to TCG local service customers. When such a request has been received and implemented, TCG will inform new TCG local service customers of the dialing parity feature and, upon request, will provide customers a randomly ordered list of carriers available to them in their geographic area.

TCG will utilize competitively neutral business office practices when an existing TCG customer contacts TCG to request information on dialing parity or to change to an alternate IntraLATA toll carrier. Upon request, TCG will provide customers a randomly ordered list of IntraLATA toll carriers available to them in their geographic area. Unless an existing TCG subscriber requests a change to their presubscribed IntraLATA toll carrier ("PTC"), any IntraLATA toll traffic will continue to be carried over TCG's network.

ISSUED: JUNE 23, 2010
EFFECTIVE: JULY 23, 2010
CAROL PAULSEN, DIRECTOR
208 S AKARD ST., DALLAS, TX, 75202

SECTION 5 - SUPPLEMENTAL SERVICES

5.1 Miscellaneous Services (Cont'd.)A. Dialing Parity/1+ IntraLATA (Cont'd.)

TCG will accept customer-initiated or carrier-initiated requests for alternate IntraLATA toll carriers. If all necessary access facilities already exist, the PTC selection will be processed within three business days. Should the installation of new access facilities (e.g., from the TCG switch to the IXC or from the customer premises to the TCG switch) be required, the PTC selection will be completed within three business days of the new facilities being fully provisioned and operational. The new facilities will be provisioned within standard provisioning intervals.

At this time, TCG will not impose charges on its customers for presubscribing to an alternate carrier or for changing their PTC selection.

Any carrier that wishes to be listed as a provider of IntraLATA toll service must notify TCG at least 30 days before offering service. A carrier that wishes to offer IntraLATA toll service to TCG local customers must establish direct interconnection of its network with the TCG network. Other Access Service Request ("ASR") requirements are available from the TCG Carrier Service Center. TCG will implement ASRs that require the installation of new access facilities in accordance with standard provisioning intervals.

Because TCG has not yet received an ASR to provide IntraLATA toll dialing parity, TCG has not sent out customer notices regarding its implementation of dialing parity. TCG will provide notice to its subscribers of the availability of IntraLATA toll dialing parity by means of a one-time mailing. This mailing will be sent within 60 days of the Commission's approval of this plan, provided that at least one ASR has been received from an alternate carrier.

ACCESS AND INTERCONNECTION SERVICES

CURRENT RATES
ORIGINAL SHEET 1

ISSUED: JUNE 23, 2010
 EFFECTIVE: JULY 23, 2010
 CAROL PAULSEN, DIRECTOR
 208 S AKARD ST., DALLAS, TX, 75202

CURRENT RATES

General - The prices associated with TCG Ohio's Services are listed by the tariff Section number. For a detailed description of each product offering and affiliated regulations, please refer to the main body of the tariff.

3.6 Rates for Dedicated Access Services3.6.3 DS3 Service (44.736 Mbps)A. Basic DS3 Service

This service consists of a DS3 (44.736 Mbps) capacity digital channel available on a 24 hour per day, 7 day per week basis between two points. There is a 1-year minimum service period for each Basic DS3.

1. Local Distribution Channel: This rate element applies to each end-point of a transmission channel.

Non-Recurring		<u>1 Year</u>	<u>3 Year</u>	<u>5 Year</u>
		\$1,110	\$476	\$46

Recurring (per month)

<u>Basic Service</u>	<u>Zone 1</u>	<u>Zone 2</u>	<u>Zone 3</u>
1 year	\$2,285	\$2,349	\$2,498
3 years	\$1,161	\$1,204	\$1,234
5 years	\$933	\$965	\$988

2. Interoffice Channel Mileage-Fixed:

Recurring (per month)

<u>Basic Service</u>	<u>Zone 1</u>	<u>Zone 2</u>	<u>Zone 3</u>
1 year	\$310	\$310	\$310
3 years	\$277	\$277	\$277
5 years	\$261	\$261	\$261

ACCESS AND INTERCONNECTION SERVICES

CURRENT RATES
ORIGINAL SHEET 2

ISSUED: JUNE 23, 2010
 EFFECTIVE: JULY 23, 2010
 CAROL PAULSEN, DIRECTOR
 208 S AKARD ST., DALLAS, TX, 75202

CURRENT RATES3.6 Rates for Dedicated Access Services (Cont'd.)3.6.3 DS3 Service (44.736 Mbps)A. Basic DS3 Service3. Interoffice Channel Mileage-Per Mile:

Recurring (per month per mile)

<u>Basic Service</u>	<u>Zone 1</u>	<u>Zone 2</u>	<u>Zone 3</u>
1 year	\$96	\$96	\$96
3 years	\$67	\$67	\$77
5 years	\$38	\$38	\$59

4. Volume Discounts - Basic Service - Local Distribution Channel (Per End):

<u># of DS3s</u>		<u>1 Year</u>	<u>3 Year</u>	<u>5 Year</u>
2	Zone 1	\$1,619	\$1,135	\$913
	Zone 2	\$1,660	\$1,174	\$944
	Zone 3	\$1,758	\$1,203	\$965
3	Zone 1	\$1,508	\$1,097	\$884
	Zone 2	\$1,546	\$1,135	\$913
	Zone 3	\$1,634	\$1,161	\$933
4-6	Zone 1	\$1,390	\$1,078	\$828
	Zone 2	\$1,424	\$1,102	\$842
	Zone 3	\$1,503	\$1,157	\$879
7-12	Zone 1	\$1,168	\$884	\$710
	Zone 2	\$1,195	\$901	\$722
	Zone 3	\$1,257	\$941	\$748
13-24	Zone 1	\$977	\$735	\$631
	Zone 2	\$998	\$746	\$639
	Zone 3	\$1,045	\$775	\$660

ACCESS AND INTERCONNECTION SERVICES

CURRENT RATES
ORIGINAL SHEET 3

ISSUED: JUNE 23, 2010
 EFFECTIVE: JULY 23, 2010
 CAROL PAULSEN, DIRECTOR
 208 S AKARD ST., DALLAS, TX, 75202

CURRENT RATES3.6 Rates for Dedicated Access Services (Cont'd.)3.6.4 Basic DSL Service (1.544 Mbps)A. Local Distribution Channel:

Non Recurring \$270.00

Recurring (per month)

<u>Basic Service</u>	<u>Zone 1</u>	<u>Zone 2</u>	<u>Zone 3</u>
1 year	\$163	\$169	\$181
3 years	\$119	\$123	\$132
5 years	\$107	\$111	\$119

B. Interoffice Channel Mileage-Fixed:

Recurring (per month)

<u>Basic Service</u>	<u>Zone 1</u>	<u>Zone 2</u>	<u>Zone 3</u>
1 year	\$62	\$62	\$62
3 years	\$36	\$36	\$45
5 years	\$24	\$24	\$41

C. Interoffice Channel Mileage-Per Mile:

Recurring (per month per mile)

<u>Basic Service</u>	<u>Zone 1</u>	<u>Zone 2</u>	<u>Zone 3</u>
1 year	\$22	\$22	\$22
3 years	\$15	\$15	\$15
5 years	\$13	\$13	\$13

ACCESS AND INTERCONNECTION SERVICES

CURRENT RATES
ORIGINAL SHEET 4

ISSUED: JUNE 23, 2010
 EFFECTIVE: JULY 23, 2010
 CAROL PAULSEN, DIRECTOR
 208 S AKARD ST., DALLAS, TX, 75202

CURRENT RATES3.6 Rates for Dedicated Access Services (Cont'd.)3.6.5 Hubbed DS1 Service

This service consists of up to 28 DS1 (1.544 Mbps) digital channels, which are aggregated at a Company Node onto a standard DS3 circuit with Interoffice Mileage and a Local Distribution Channel at the terminating end. There is a minimum 1-year service period for each Hubbed DS1 Service. Hubbed DS1's consist of 3 rate elements:

- A. DS1 Local Distribution Channels - Rated as a standard DS1 Local Distribution Channel.
- B. Central Office Multiplexing - Aggregates the 28 DS1's onto DS3 interoffice facilities.

Monthly Recurring

Non-Recurring		<u>1 Year</u>	<u>3 Year</u>	<u>5 Year</u>
\$0.01*		\$559	\$501	\$471

- C. DS3 Interoffice Mileage/Local Distribution Channel - Rated as standard DS3 Circuit.

Hubbed DS1 Service Rates:Monthly Recurring

Service Configuration	Non-Recurring	<u>1 Year</u>	<u>3 Year</u>	<u>5 Year</u>
DS1 Fanout Channel	\$270 (Zone 1) (Zone 2) (Zone 3)	\$163 \$169 \$181	\$119 \$123 \$132	\$107 \$111 \$119
DS3 Channel Between Client Location/TC Node	\$0.01* (Zone 1) (Zone 2) (Zone 3)	\$2,285 \$2,349 \$2,498	\$1,161 \$1,204 \$1234	\$933 \$965 \$988
Optional DS3/1 Mux @ Client Location	\$900	\$559	\$501	\$471

* Rate currently waived.

ISSUED: JUNE 23, 2010
EFFECTIVE: JULY 23, 2010
CAROL PAULSEN, DIRECTOR
208 S AKARD ST., DALLAS, TX, 75202

CURRENT RATES3.6 Rates for Dedicated Access Services (Cont'd.)3.6.6. DS0 ServiceA. Local Distribution Channel1. Non-Recurring Charges

2 Wire Voice Grade	\$325.00
4 Wire Voice Grade	\$325.00
2.4 to < 56 Kbps	\$400.00
56 or 64 Kbps	\$400.00
56 or 64 Kbps x N	\$250 x N 2/ \$3,000 Max

2. Monthly Charges

2 Wire Voice Grade	\$23.00
4 Wire Voice Grade	\$40.00
2.4 to < 56 Kbps	\$75.00
56 or 64 Kbps	\$75.00
56 or 64 Kbps x N	\$75.00

B. Interoffice Mileage

	<u>Fixed</u>	<u>Per Mile</u>
2 Wire Voice Grade	\$13.00	\$1.00
4 Wire Voice Grade	\$13.00	\$1.00
2.4 to < 56 Kbps	\$13.00	\$1.00
56 or 64 Kbps	\$13.00	\$1.00
56 or 64 Kbps x N	\$13.00	\$1.00

3.6.7 Hubbed DS0 Service

<u>Standard Rate Elements</u>	<u>Non-Recurring</u>	<u>Monthly Recurring</u>		
		<u>1 Year</u>	<u>3 Year</u>	<u>5 Year</u>
DS1 Service	- - - Standard DS1 Rate Schedule	- - -	- - -	- - -
DS1/0 MUX @ TC Node	\$0	\$330	\$247	\$232
DS0 Fanout Channel	- - - Standard DS1 Rate Schedule	- - -	- - -	- - -

ISSUED: JUNE 23, 2010
EFFECTIVE: JULY 23, 2010
CAROL PAULSEN, DIRECTOR
208 S AKARD ST., DALLAS, TX, 75202

CURRENT RATES

3.7 Non-Standard Offerings

3.7.1 Special Arrangements

Where the Company furnishes a facility or service for which a rate or charge is not specified in the Company's Tariffs, charges based on cost will apply.

ACCESS AND INTERCONNECTION SERVICES

CURRENT RATES
ORIGINAL SHEET 7

ISSUED: JUNE 23, 2010
 EFFECTIVE: JULY 23, 2010
 CAROL PAULSEN, DIRECTOR
 208 S AKARD ST., DALLAS, TX, 75202

CURRENT RATES4.6 Call Completion Rates

SERVICE ORDERS

Service Component	Non-Recurring Charge
-Installation Charge -Per Line or Trunk	\$931.00
-Access Order Charge - Per Access Request	\$45.00
-Engineering Change Charge - Per Access Request	\$80.00
-Service Date Change - Per Access Request	\$18.00
-Design Change - Per Access Request	\$54.00

SWITCHED TRANSPORT

Service Component	Rates	
	Non-Recurring	Recurring
Entrance Facility-DS3	Rate Currently Waived	1 Yr: Zone 1 \$2285\Zone 2 \$2349\Zone 3 \$2498 3 Yr: Zone 1 \$1161\Zone 2 \$1204\Zone 3 \$1234 5 Yr: Zone 1 \$933 \Zone 2 \$965\Zone 3 \$ 988
Entrance Facility-DS1	\$270	1 Yr: Zone 1 \$163 \Zone 2 \$169 \Zone 3 \$181 3 Yr: Zone 1 \$119 \Zone 2 \$123 \Zone 3 \$132 5 Yr: Zone 1 \$107 \Zone 2 \$111 \Zone 3 \$119
Direct Trunked Transport Mileage	Non-Recurring	Recurring
-DS3 Fixed	None	\$310.00
-DS3 Per Mile	None	\$96.00
-DS1 Fixed	None	\$62.00
-DS1 Per Mile	None	\$22.00
Tandem Switched Transport	Non-Recurring	Per Access Minute
-Tandem Trans. Fixed	None	\$.000103
-Tandem Trans. Per Mile	None	\$.000013
-Tandem Switching	None	\$.001116
Common Channel Signaling Access	Non-Recurring	Recurring

ACCESS AND INTERCONNECTION SERVICES

CURRENT RATES
ORIGINAL SHEET 8

ISSUED: JUNE 23, 2010
 EFFECTIVE: JULY 23, 2010
 CAROL PAULSEN, DIRECTOR
 208 S AKARD ST., DALLAS, TX, 75202

CURRENT RATES4.6 Call Completion Rates (Cont'd.)

END OFFICE

Service Component	Originating (\$ Per MOU)	Terminating (\$ Per MOU)
Call Completion - No Minimum Volume	\$.003487	\$.003487
Call Completion - Unbundled	\$.003487	\$.003487

800 DATABASE ACCESS

Service Component	Non-Recurring	Per Query
800 Data Base Query	None	\$0.002303

OPERATOR TRANSFER

Service Component	Non-Recurring	Per Call
Operator Transfer (per call)	None	\$0.28

PRESUBSCRIPTION (IntraLATA Presubscription Change Charge, per line)

Service Component	Non-Recurring	Recurring
Presubscription (Manual PIC Change)	\$5.00	None
Presubscription (Electronic PIC Change)	\$0.00	None

*When the interLATA and intraLATA PICs are changed simultaneously,
 50% of the intraLATA PIC Change Charge will be waived.

Exhibit B

ISSUED: NOVEMBER 18, 2011
EFFECTIVE: DECEMBER 18, 2011
CAROL PAULSEN, DIRECTOR
208 S AKARD ST., DALLAS, TX, 75202

TITLE PAGE

SCHEDULE

(T)

FOR

TCG OHIO

ACCESS SERVICES AND NETWORK INTERCONNECTION SERVICES

INCLUDING

REGULATIONS

AND

SCHEDULES OF RATES

(T)

APPLYING IN THE STATE OF OHIO

Applying to the Intrastate Regulated Services in the Following
Counties:

Adams, Allen, Ashland, Athens, Auglaize, Belmont, Brown, Butler,
Carroll, Champaign, Clark, Clermont, Clinton, Columbiana,
Coshocton, Crawford, Cuyahoga, Darke, Defiance, Delaware, Erie,
Fairfield, Fayette, Franklin, Fulton, Gallia, Geauga, Greene,
Guernsey, Hamilton, Hancock, Hardin, Harrison, Henry, Highland,
Hocking, Holmes, Huron, Jackson, Jefferson, Lake, Lawrence,
Licking, Lorain, Lucas, Madison, Mahoning, Marion, Medina, Meigs,
Mercer, Miami, Monroe, Montgomery, Morgan, Morrow, Muskingum,
Noble, Ottawa, Paulding, Perry, Pickaway, Pike, Portage, Preble,
Roichland, Ross, Sandusky, Scioto, Seneca, Shelby, Stark, Summit,
Trumbull, Tuscarawas, Union, Van Wert, Vinton, Warren, Washington,
Wayne, Williams, Wood and Wyandot Service Areas Within the State of
Ohio.

ACCESS AND INTERCONNECTION SERVICES

TABLE OF CONTENTS

FIRST REVISED SHEET 1

CANCELS ORIGINAL SHEET 1

ISSUED: NOVEMBER 18, 2011

EFFECTIVE: DECEMBER 18, 2011

CAROL PAULSEN, DIRECTOR

208 S AKARD ST., DALLAS, TX, 75202

TABLE OF CONTENTS

<u>Section</u>	<u>Description</u>	(T)
	Title Page	
	Table of Contents	
	Preface	
1	Application of Tariff	
2	General Regulations	
3	Dedicated Access Service	
4	Call Completion Access Service/Switched Access Service	
5	Supplemental Services	
	Price List	(T)

ISSUED: NOVEMBER 18, 2011
EFFECTIVE: DECEMBER 18, 2011
CAROL PAULSEN, DIRECTOR
208 S AKARD ST., DALLAS, TX, 75202

PREFACE

EXPLANATION OF SYMBOLS - Coding of Tariff Revisions

(T)

Revisions to this Tariff are coded through the use of symbols. These symbols appear in the right margin of the page. The symbols and their meanings are:

(T)

- C To signify changed regulation.
- D To signify discontinued rate or regulation.
- I To signify rate increase.
- M To signify material moved from or to another part of the Tariff with no change, unless there is another symbol present.
- N To signify new rate or regulation.
- R To signify rate reduction.
- T To signify a change in text but no change in rate or regulation.

Other marginal codes are used to direct the Tariff reader to a footnote for specific information. These codes may appear beside the page revision number in the page header or in the right margin opposite specific text.

(T)

(T)

(T)

TRADEMARKS AND SERVICE MARKS

(N)

The following marks, to the extent, if any, used throughout this Tariff, are trademarks or service marks of the Company.

Trademarks

NONE

Service Marks

NONE

(N)

ISSUED: NOVEMBER 18, 2011
EFFECTIVE: DECEMBER 18, 2011
CAROL PAULSEN, DIRECTOR
208 S AKARD ST., DALLAS, TX, 75202

PREFACE

TECHNICAL PUBLICATION INFORMATION

The issue and availability dates of the Technical Publications referenced in this Tariff are as follows:

<u>Publication Number</u>	<u>Issue Date</u>	<u>Date Available to Public</u>
AS No. 1, Issue II	May 1984	May 1984
GR-334-CORE	June 1994	June 1994

Publication AS No. 1, Issue II may be obtained from the National Exchange Carrier Association, Inc., Director, Tariff and Regulatory Matters, 100 So. Jefferson Road, Whippany, NJ 07981. Publication GR-334-CORE may be obtained from Bell Core, 8 Corporate Place, Piscataway, NJ 08854, and the FCC's commercial contractor.

CONCURRING CARRIERS, CONNECTING CARRIERS and OTHER PARTICIPATING CARRIERS

There are no Concurring, Connecting or Other Participating Carriers.

(N)

(N)

ISSUED: NOVEMBER 18, 2011
EFFECTIVE: DECEMBER 18, 2011
CAROL PAULSEN, DIRECTOR
208 S AKARD ST., DALLAS, TX, 75202

PREFACE

EXPLANATION OF ABBREVIATIONS

BNA	Billing Name and Address
BP	Billing Percentage
CLEC	Competitive Local Exchange Carrier
CLLI	Common Language Location Identifier
CO	Central Office
Cont'd	Continued
FCC or	
F.C.C.	Federal Communications Commission
ICB	Individual Case Basis
ILNP	Interim Local Number Portability
IXC	Interexchange Carrier or Interexchange Common Carrier
LATA	Local Access and Transport Area
Mbps	Megabits per second
MECAB	Multiple Exchange Carrier Access Billing
MECOD	Multiple Exchange Carrier Ordering and Design
NIS	Network Interconnection Services
NPA	Numbering Plan Area
NXX	Three Digit Central Office Prefix
PIU	Percent of Interstate Use
PLSU	Percent Local Signaling Use
PLU	Percent Local Usage
POI	Point of Interconnection
POT	Point of Termination
SS7	Signaling System 7
STP	Signal Transfer Point
SWC	Serving Wire Center
U.S.	United States
USOC	Uniform Service Order Code
V&H	Vertical and Horizontal

(N)

(N)

ISSUED: NOVEMBER 18, 2011
EFFECTIVE: DECEMBER 18, 2011
CAROL PAULSEN, DIRECTOR
208 S AKARD ST., DALLAS, TX, 75202

PREFACE

ALL THE INFORMATION ON THIS PAGE IS NEW.

(N)

HOW TO USE THIS TARIFF

Tariff Format

A. Page Numbering -

Page numbers appear in the upper-right corner of the page. Pages are numbered sequentially within each section. When a new page is added between existing pages with whole numbers, a decimal is added. For example, a new page added in Section 2 between pages 6 and 7 would be 6.1.

B. Page Original Numbers -

Original numbers also appear in the upper-right corner of the page. These numbers are used to determine the most current page version on file with the A.C.C. For example, the 4th revised page 4 cancels the 3rd revised page 4. Because of deferrals, notice periods, etc., the most current page revision number on file with the Commission is not always the Tariff Page in effect. Consult supplements for the Page currently in effect.

C. Section Numbering Sequence -

There are nine levels of alpha-numeric coding used in this tariff. Each level is subservient to its next higher level. The following is an example of the numbering sequence used.

2.
2.1.
2.1.1.
2.1.1.A.
2.1.1.A.1.
2.1.1.A.1.(a)
2.1.1.A.1.(a)I.
2.1.1.A.1.(a)I.(i)
2.1.1.A.1.(a)I.(i)(1)

D. References To Other Tariffs -

Whenever reference is made to other tariffs, the reference is to the tariffs in force as of the effective date of the reference, and to amendments thereto and successive issues thereof.

E. Supplements -

A supplement can be used to list a group of tariff pages that are being deferred, suspended or advanced. A supplement contains a brief explanation of the circumstances and a list of the pages involved. It also informs the user of the disposition of these pages. When a supplement is no longer in effect, it is deleted from the subsequent check sheet. A supplement can also be used to cancel a complete tariff.

ISSUED: NOVEMBER 18, 2011
EFFECTIVE: DECEMBER 18, 2011
CAROL PAULSEN, DIRECTOR
208 S AKARD ST., DALLAS, TX, 75202

PREFACE

ALL THE INFORMATION ON THIS PAGE IS NEW.

(N)

DEFINITIONS

Access Minutes

For the purpose of calculating chargeable usage, the term "Access Minutes" denotes Customer usage, in minutes of use, of Access Service in the provision of intrastate service. Unless otherwise provided in this Tariff, on the originating end of an intrastate Call, usage is measured from the time the originating End User's Call is delivered by the Company to and acknowledged as received by the Customer's facilities connected with the originating exchange, and on the terminating end of an intrastate Call, usage is measured from the time the Call is received by the End User in the terminating exchange. Unless otherwise provided in this Tariff, timing of usage at both originating and terminating ends of an intrastate Call shall terminate when the calling or called party disconnects, whichever event is recognized first in the originating and terminating exchanges, as applicable.

Access Service

The term "Access Service" denotes the use of the network or facilities of the Company to enable a Customer to terminate a Call. Notwithstanding the foregoing, Access Service does not include any service that constitutes Network Interconnection Service.

Access Tandem

The term "Access Tandem" denotes a switching system which provides a concentration and distribution function for terminating traffic between the Customer Premises and End Offices that are served by such Access Tandem.

Affiliate

The term "Affiliate" denotes a person or entity that (directly or indirectly) owns or controls, is owned or controlled by, or is under common ownership or control with, another person or entity. For purposes of this paragraph, the term "own" means to own an equity interest (or the equivalent thereof) of 50 percent or more.

ISSUED: NOVEMBER 18, 2011
EFFECTIVE: DECEMBER 18, 2011
CAROL PAULSEN, DIRECTOR
208 S AKARD ST., DALLAS, TX, 75202

PREFACE

ALL THE INFORMATION ON THIS PAGE IS NEW.

(N)

DEFINITIONS (Cont'd)

Business Day

The term "Business Day" denotes the times of day that a company is open for business. Generally, in the business community, these are 8:00 or 9:00 a.m. to 5:00 or 6:00 p.m., respectively, with an hour for lunch, Monday through Friday, resulting in a standard forty (40) hour work week. However, Business Day hours for the Company may vary based on Company policy, union contract and location.

Call

The term "Call" denotes an End User or Customer attempt for which complete address information (e.g., 7 or 10 digits) is provided to the serving dial tone office.

Carrier or Common Carrier

The term Carrier or Common Carrier denotes a Local Exchange Carrier or Interexchange Carrier.

Central Office

See End Office.

Central Office Prefix

The term Central Office Prefix denotes the first three digits (NXX) of the seven digit telephone number assigned to an End User's Local Exchange Service.

Channelize

The term Channelize denotes the process of multiplexing/demultiplexing wider bandwidth or higher speed channels into narrower bandwidth or lower speed channels.

Communications System

The term Communications System denotes channels and other facilities which are capable of communications between terminal equipment provided by other than the Company.

ISSUED: NOVEMBER 18, 2011
EFFECTIVE: DECEMBER 18, 2011
CAROL PAULSEN, DIRECTOR
208 S AKARD ST., DALLAS, TX, 75202

PREFACE

ALL THE INFORMATION ON THIS PAGE IS NEW.

(N)

DEFINITIONS (Cont'd)

Company

The term Company denotes TCG Rhode Island, which is the issuer of this Tariff.

Customer(s)

The term Customer(s) denotes any individual, partnership, association, joint-stock company, trust, corporation, or governmental entity or other entity which subscribes to the services offered under this Tariff.

Customer Premises

The term Customer Premises denotes the premises designated or used by the Customer for the provision of Access Service.

Dial Around Service

Dial Around Service allows an End User to reach a non-presubscribed Interexchange Carrier via dialing 10XXX or 101XXXX.

DS1 Facility

The term DS1 Facility denotes a facility that is capable of transmitting electrical signals at a nominal rate of 1.544 Mbps, with the capability to channelize up to 24 voice-frequency transmission paths.

ISSUED: NOVEMBER 18, 2011
EFFECTIVE: DECEMBER 18, 2011
CAROL PAULSEN, DIRECTOR
208 S AKARD ST., DALLAS, TX, 75202

PREFACE

ALL THE INFORMATION ON THIS PAGE IS NEW.

(N)

DEFINITIONS (Cont'd)

DS3 Facility

The term DS3 Facility denotes a facility that is capable of transmitting electrical or optical signals at a nominal rate of 44.736 Mbps, with the capability to channelize up to 672 voice-frequency transmission paths.

End Office

The term "End Office" denotes a Company switching system where Local Exchange Service customer station loops are terminated for purposes of interconnection to each other and to trunks.

End User

The term End User means any customer of an interstate or foreign telecommunications service that is not a carrier, except that a carrier other than a telephone company shall be deemed to be an End User when such carrier uses a telecommunications service for administrative purposes, and a person or entity that offers telecommunications service exclusively as a reseller shall be deemed to be an End User if all resale transmissions offered by such reseller originate on the premises of such reseller.

Exchange

The term Exchange denotes a unit established by the Company for the administration of communications service in a specified area which usually embraces a city, town or village and its environs. It consists of one or more central offices together with the associated facilities used in furnishing communications service within that area. The exchange includes any Extended Area Service area that is an enlargement of the Company's exchange area to include nearby exchanges.

ISSUED: NOVEMBER 18, 2011
EFFECTIVE: DECEMBER 18, 2011
CAROL PAULSEN, DIRECTOR
208 S AKARD ST., DALLAS, TX, 75202

PREFACE

ALL THE INFORMATION ON THIS PAGE IS NEW.

(N)

DEFINITIONS (Cont'd)

First Point of Switching

The term First Point of Switching denotes the first Company location at which switching occurs on the terminating path of a Call proceeding from the Customer Premises to the terminating End Office and, at the same time, the last Company location at which switching occurs on the originating path of a Call proceeding from the originating End Office to the Customer Premises.

Immediately Available funds in U.S. dollars

The term Immediately Available funds in U.S. dollars denotes a corporate or personal check drawn on a bank account and funds which are available for use by the receiving party on the same day on which they are received and include U.S. Federal Reserve bank wire transfers, U.S. Federal Reserve notes (paper cash), U.S. coins, U.S. Postal Money Orders and New York Certificates of Deposit.

Incumbent Local Exchange Carrier (ILEC)

The term Incumbent Local Exchange Carrier shall mean any Carrier that constitutes an incumbent local exchange carrier pursuant to Section 251(h)(1) of the Communications Act of 1934 or that is treated as an incumbent local exchange carrier pursuant to Section 251(h)(2) of the Communications Act of 1934.

Individual Case Basis (ICB)

The term Individual Case Basis denotes a condition in which the regulations, if applicable, rates and charges for an offering under the provisions of this **Tariff** are developed based on the circumstances in each case.

Interconnection Agreement

The term Interconnection Agreement denotes a lawful written agreement between the Company and a Local Exchange Carrier relating to the mutual termination of Local Traffic.

ISSUED: NOVEMBER 18, 2011
EFFECTIVE: DECEMBER 18, 2011
CAROL PAULSEN, DIRECTOR
208 S AKARD ST., DALLAS, TX, 75202

PREFACE

ALL THE INFORAMTION ON THIS PAGE IS NEW.

(N)

DEFINITIONS (Cont'd)

Interexchange Carrier (IXC) or Interexchange Common Carrier

The terms Interexchange Carrier (IXC) or Interexchange Common Carrier denotes any individual, partnership, association, joint-stock company, trust, governmental entity or corporation engaged for hire in intrastate communication by fiber optics, wire or radio or any suitable technology or combination of technologies, between two or more exchanges.

Intermediate Carrier

The term Intermediate Carrier denotes another carrier with which the Company has made an arrangement under which the carrier will provide services that may include, without limitation, data base, switching and/or transport services in connection with Calls and is authorized by the Company to bill the Customer for all access services under the carrier's Tariff, as if all such services had been provided by the carrier.

Interstate Communications

The term Interstate Communications denotes both interstate and foreign communications.

Intrastate Communications

The term Intrastate Communications denotes any communications within a state subject to oversight by a state regulatory commission as provided by the laws of the state involved.

Legal Holiday

The term Legal Holiday denotes a day other than a Saturday or Sunday for which the Company is normally closed.

Local Access and Transport Area (LATA)

The term "Local Access and Transport Area" denotes a geographic area established for the provision and administration of communications service. It encompasses one or more designated exchanges, which are grouped to serve common social, economic and other purposes.

ISSUED: NOVEMBER 18, 2011
EFFECTIVE: DECEMBER 18, 2011
CAROL PAULSEN, DIRECTOR
208 S AKARD ST., DALLAS, TX, 75202

PREFACE

ALL THE INFORMATION ON THIS PAGE IS NEW.

(N)

DEFINITIONS (Cont'd)

Local Exchange Carrier

The term Local Exchange Carrier denotes any individual, partnership, association, joint-stock company, trust, governmental entity or corporation engaged for hire in providing Local Exchange Service.

Local Exchange Service

The term Local Exchange Service denotes a service which provides for exchange telephone communication within a local calling area.

Local Traffic

For the purposes of this Tariff, the term Local Traffic means calls that originate and terminate within the territory agreed to by the Company and a Customer in an Interconnection Agreement as the territory within which Calls subject to the reciprocal compensation provisions of the Interconnection Agreement are originated and terminated. Local Traffic shall also be subject to any other restrictions specified in an Interconnection Agreement.

Major Fraction Thereof

The term "Major Fraction Thereof" denotes any period of time in excess of 1/2 of the stated amount of time. As an example, in considering a period of 24 hours, a Major Fraction Thereof would be any period of time in excess of 12 hours exactly.

Mutual Traffic Exchange

The term Mutual Traffic Exchange denotes a compensation arrangement between the Company and a Customer where each party agrees to terminate on its network Local Traffic originated on the other party's network without charge to each other (also known as a Bill and Keep arrangement).

Network Interconnection Services (NIS)

The term "Network Interconnection Services" (NIS) denotes the use of the network or facilities of the Company to enable a Local Exchange Carrier to terminate Local Traffic.

ISSUED: NOVEMBER 18, 2011
EFFECTIVE: DECEMBER 18, 2011
CAROL PAULSEN, DIRECTOR
208 S AKARD ST., DALLAS, TX, 75202

PREFACE

ALL THE INFORMATION ON THIS PAGE IS NEW.

(N)

DEFINITIONS (Cont'd)

North American Numbering Plan

The term North American Numbering Plan denotes a three-digit area code (Numbering Plan Area - NPA) and a seven-digit telephone number made up of a three-digit Central Office prefix plus a four-digit station number.

Off-hook

The term Off-hook denotes the active condition of a Local Exchange Service line.

On-hook

The term On-hook denotes the idle condition of a Local Exchange Service line.

Originating Direction

The term Originating Direction denotes the use of a service for the completion of calls from an End User Premises to a Customer Premises or Point of Interconnection.

Percent of Interstate Use (PIU)

The term Percent of Interstate Use (PIU) denotes the percent of interstate usage on lines or trunks carrying interstate and intrastate calls.

Point of Interconnection (POI)

The term Point of Interconnection (POI) denotes a place where the Company's and a Customer's networks physically connect for the purpose of exchanging (1) in the case of NIS, Local Traffic, and (2) in the case of Access Services, traffic originated by or terminating to End Users.

Point of Termination (POT)

Any entrance cable or drop wiring and wire or intra-building cable to that point where provision is made for termination of the Company's outside distribution network facilities at a suitable location at a Customer Premises. Such wiring or cable will be installed by the Company.

ISSUED: NOVEMBER 18, 2011
EFFECTIVE: DECEMBER 18, 2011
CAROL PAULSEN, DIRECTOR
208 S AKARD ST., DALLAS, TX, 75202

PREFACE

ALL THE INFORMATION ON THIS PAGE IS NEW.

(N)

DEFINITIONS (Cont'd)

Transmission Path

The Transmission Path denotes an electrical path capable of transmitting signals within the range of the service offering, e.g., a voice grade transmission path is capable of transmitting voice frequencies within the approximate range of 300 to 3000 Hz. A transmission path is comprised of physical or derived facilities consisting of any form or configuration of plant typically used in the telecommunications industry.

Trunk

The term Trunk denotes a communications path connecting two switching systems in a network, used in the establishment of an end-to-end connection.

Trunk Group

The term Trunk Group denotes a set of trunks which are traffic engineered as a unit for the establishment of connections between switching systems in which all of the communications paths are interchangeable.

V and H Coordinates Method

The term V and H Coordinates Method denotes a method of computing airline miles between two points by utilizing an established formula which is based on the vertical and horizontal coordinates of the two points.

Wire Center

The term Wire Center denotes a building in which one or more central offices, or access tandems are located.

ISSUED: NOVEMBER 18, 2011
EFFECTIVE: DECEMBER 18, 2011
CAROL PAULSEN, DIRECTOR
208 S AKARD ST., DALLAS, TX, 75202

1. APPLICATION OF TARIFF

1.1. APPLICATION

1.1.1. General

This Tariff contains regulations, rates and charges applicable to the provision of intrastate Access Services provided to Customers by TCG Ohio Island, hereinafter referred to as the Company.

The provision of such services by the Company as set forth in this Tariff/Service Guide does not constitute a joint undertaking with the Customer for the furnishing of any service.

Each service is offered independent of the others unless otherwise noted. Service is offered via the Company's facilities or in combination with resold exchange services, intraLATA services or transmission facilities provided by other certificated carriers.

When services and facilities provided by the Company are used to obtain access to the regulated or unregulated services provided by another company or are used by another company as a part of the regulated or unregulated services offered by that Company, the regulations of the Company apply only to the use of the Company's services and facilities.

Unless the service description expressly provides otherwise, the services in this Tariff are only available to Carriers.

The locations served by the Company and the services available are as set forth in Section 2.8.

The Definition of Terms previously appearing on this page has been revised and moved to the Preface Page.

(M) Material previously appeared in Section 2, Page 1.

(N)

(N)

(M/T)

(M/T)

(N)

(N)

(N)

(N)

TCG OHIO

TARIFF P.U.C.O.. No. 3
ACCESS AND INTERCONNECTION SERVICES

SECTION 1
FIRST REVISED SHEET 2
CANCELS ORIGINAL SHEET 2

ISSUED: NOVEMBER 18, 2011
EFFECTIVE: DECEMBER 18, 2011
CAROL PAULSEN, DIRECTOR
208 S AKARD ST., DALLAS, TX, 75202

The Definition of Terms previously appearing on this page has
been revised and moved to the Preface Page.

(N)
(N)

ISSUED: NOVEMBER 18, 2011
EFFECTIVE: DECEMBER 18, 2011
CAROL PAULSEN, DIRECTOR
208 S AKARD ST., DALLAS, TX, 75202

2. GENERAL REGULATIONS

ALL THE INFORMATION ON THIS PAGE IS NEW.

(N)

2.1 UNDERTAKING OF THE COMPANY

2.1.1 Scope

- A. The Company does not undertake to transmit messages under this Tariff.
- B. The Company shall be responsible only for the installation, operation and maintenance of the services it provides.
- C. The Company will, for maintenance purposes, test its service only to the extent necessary to detect and/or clear troubles.
- D. Services are provided 24 hours daily, seven days per week, except as set forth in other applicable sections of this Tariff.
- E. The Company does not warrant that its facilities and services meet standards other than those set forth in this Tariff.

Material previously appearing on this page has been revised and
can be found in Section 1 on Page 1 and Section 2 on Page 2, Page
32, Page 33 and Page 34.

(N)

(N)

(N)

ISSUED: NOVEMBER 18, 2011
EFFECTIVE: DECEMBER 18, 2011
CAROL PAULSEN, DIRECTOR
208 S AKARD ST., DALLAS, TX, 75202

2. RULES AND REGULATIONS

ALL THE INFORMATION ON THIS PAGE IS NEW.

(N)

2.1 UNDERTAKING OF THE COMPANY (Cont'd)

2.1.2 Limitations

Services offered herein are offered by the Company only under the terms of this Tariff. Therefore, any purchase by the Customer of a Service or Services offered by the Company pursuant to this tariff shall be regarded as consent by the Customer to be held accountable for the obligations directed to a Customer under this tariff. Service is provided on the basis of a minimum period of at least one month, 24-hours per day. For the purpose of computing charges in the service guide of the Company, a month is considered to have 30 days.

Customers may be required to enter into written service orders which shall contain or reference a specific description of the service ordered, the rates to be charged, the duration of the services, and the terms and conditions in the service guide of the Company. Customer will also be required to execute any other documents as may be reasonably requested by the Company. Irrespective of whether or not a Customer signs a written service order or any other documents requested by the Company, the Customer nonetheless remains financially responsible for any Service or Services purchased under this service guide.

At the expiration of the initial term specified in each Service Order, or in any extension thereof, service shall continue on a month to month basis at the then current rates unless terminated by either party. Any termination shall not relieve Customer of its obligation to pay any charges incurred under the service order, this service guide and the tariffs of the Company prior to termination. The rights and obligations which by their nature extend beyond the termination of the term of the service order shall survive such termination.

In any action between the parties to enforce any provision of this service guide or the tariffs of the Company, the prevailing party shall be entitled to recover its legal fees and court costs from the non-prevailing party in addition to other relief a court may award.

The Tariff of the Company shall be interpreted and governed by the laws of the State of Ohio without regard for its choice of laws provision.

Material previously appearing on this page has been revised and can be found in Section 2 on Page 6.

(N)

(N)

ISSUED: NOVEMBER 18, 2011
EFFECTIVE: DECEMBER 18, 2011
CAROL PAULSEN, DIRECTOR
208 S AKARD ST., DALLAS, TX, 75202

2. GENERAL REGULATIONS

ALL THE INFORMAION ON THIS PAGE IS NEW.

(N)

2.1 UNDERTAKING OF THE COMPANY (Cont'd)

2.1.2 Limitations

A. Assignment or Transfer of Services

The Customer may assign or transfer the use of services provided under this Tariff only where there is no interruption of use or relocation of the services. Such assignment or transfer may be made to:

1. another Customer, whether an individual, partnership, association or corporation, provided the assignee or transferee assumes all outstanding indebtedness for such services, and the unexpired portion of the minimum period and the termination liability applicable to such services, if any; or
2. a court-appointed receiver, trustee or other person acting pursuant to law in bankruptcy, receivership, reorganization, insolvency, liquidation or other similar proceedings, provided the assignee or transferee assumes the unexpired portion of the minimum period and the termination liability applicable to such services, if any.

In all cases of assignment or transfer, the written acknowledgment of the Company is required prior to such assignment or transfer. This acknowledgment shall be made within 15 days from receipt of written notification.

All regulations and conditions contained in this Tariff shall apply to such assignee or transferee.

The assignment or transfer of services does not relieve or discharge the assignor or transferor from remaining jointly or severally liable with the assignee or transferee for any obligations existing at the time of the assignment or transfer.

Material previously appearing on this page has been revised and can be found in Section 2 on Page 7, Page 13 and page 18.

(N)

(N)

ISSUED: NOVEMBER 18, 2011
EFFECTIVE: DECEMBER 18, 2011
CAROL PAULSEN, DIRECTOR
208 S AKARD ST., DALLAS, TX, 75202

2. GENERAL REGULATIONS

ALL THE INFORMATION ON THIS PAGE IS NEW.

(N)

2.1 UNDERTAKING OF THE COMPANY (Cont'd)

2.1.2 Limitations (Cont'd)

B. Use and Restoration of Services

The use and restoration of services shall be in accordance with Part 64, Subpart D, Appendix A, of the Federal Communications Commission's Rules and Regulations, which specifies the priority system for such activities.

C. Reserved For Future Use

D. Resale and Sharing

Any service provided under the Company tariffs or Service Guides may be resold to or shared with other persons at the option of Customer, except as provided in Section 2.1.2.A.. Customer remains solely responsible for all use of services ordered by it or billed to its telephone number(s) pursuant to the tariffs or Service Guides of the Company, for determining who is authorized to use its services, and for notifying the Company of any unauthorized use. Customers are responsible for obtaining all required authorization to provide telecommunications services on a resale or shared basis.

E. Joint Use Arrangements

Joint use arrangements will be permitted for all services available for resale and sharing pursuant to the Company tariffs or Service Guides. From each joint use arrangement, one member will be designated to the Customer responsible for the manner in which the joint use of the service will be allocated. The Company will accept orders to start, rearrange, relocate, or discontinue service only from the Customer. Without affecting the Customer's ultimate responsibility for payment of all charges for the service, each joint user shall be responsible for the payment of the charges billed to it.

Material previously appearing on this page has been revised and can be found in Section 2 on Page 14.

(N)
(N)

ISSUED: NOVEMBER 18, 2011
EFFECTIVE: DECEMBER 18, 2011
CAROL PAULSEN, DIRECTOR
208 S AKARD ST., DALLAS, TX, 75202

2. GENERAL REGULATIONS

ALL THE INFORMATION ON THIS PAGE IS NEW.

2.1 UNDETAKEING OF THE COMPANY (Cont'd)

(N)

2.1.3 Liability

A. Limits of Liability

The Company's liability, if any, for its willful misconduct is not limited by this Tariff. With respect to any other claim or suit, by a Customer or by any others, for damages associated with the installation, provision, termination, maintenance, repair or restoration of service, the Company's liability, if any, shall not exceed an amount equal to the proportionate charge for the service for the period during which the service was affected.

B. Acts or Omissions

The Company shall not be liable for any act or omission of any other Carrier or Customer providing a portion of a service, nor shall the Company for its own act or omission hold liable any other Carrier or Customer providing a portion of a service.

C. Damages to Customer or End User Premises

The Company is not liable for damages to the Customer Premises or any End User Premises resulting from the furnishing of a service, including the installation and removal of equipment and associated wiring, unless the damage is caused by the Company's negligence.

D. Explosive Atmospheres

The Company does not guarantee or make any warranty with respect to its services when used in an explosive atmosphere. The Company shall be indemnified, defended and held harmless by the Customer from any and all claims by any person relating to such Customer's use of services so provided.

E. No License Granted

No license under patents (other than the limited license to use) is granted by the Company or shall be implied or arise by estoppel, with respect to any service offered under this Tariff. The Company will defend the Customer against claims of patent infringement arising solely from the use by the Customer of services offered under this Tariff and will indemnify such Customer for any damages awarded based solely on such claims.

ISSUED: NOVEMBER 18, 2011
EFFECTIVE: DECEMBER 18, 2011
CAROL PAULSEN, DIRECTOR
208 S AKARD ST., DALLAS, TX, 75202

2. GENERAL REGULATIONS

2.1 UNDERTAKING OF THE COMPANY (Cont'd)

2.1.3 Liability (Cont'd)

F. Circumstances Beyond the Company's Control

The Company's failure to provide or maintain services under this Tariff shall be excused by labor difficulties, governmental orders, acts or omissions of sub-contractors or suppliers, civil commotions, criminal actions taken against the Company, acts of God and other circumstances beyond the Company's reasonable control.

G. Commission Determination

The above language (and any and all language which appears in this Tariff addressing liability of the Company or its Customers) does not constitute a determination by the Commission that a limitation of liability imposed by the Company should be upheld in a court of law. Acceptance for filing by the Commission recognizes that it is a court's responsibility to adjudicate negligence and any direct, indirect and consequential damage claims.

H. Force Majeure

The Company shall not be liable for any delay or failure of performance or equipment due to causes beyond its control, including but not limited to: acts of God, fire, flood, explosion or other catastrophes; any law, order, regulation, direction, action, or request of the United States Government, or of any other government, including state and local governments having or claiming jurisdiction over the Company, or of any department, agency, commission, bureau, corporation, or other instrumentality of any one or more of these federal, state, or local governments, or of any civil or military authority; national emergencies; insurrections; riots; wars; unavailability of rights-of-way or materials; or strikes, lock-outs, work stoppages, or other labor difficulties.

Material previously appearing on this page has been moved and can be found in Section 2 on Page 44.

(N)
(N)

ISSUED: NOVEMBER 18, 2011
EFFECTIVE: DECEMBER 18, 2011
CAROL PAULSEN, DIRECTOR
208 S AKARD ST., DALLAS, TX, 75202

2. GENERAL REGULATIONS

2.1 UNDERTAKING OF THE COMPANY (Cont'd)

2.1.4 Provision of Services

The Company will provide to the Customer, at the Customer's request upon reasonable notice, services offered in this Tariff. Services will be made available to the extent that such services are or can be made available with reasonable effort, and the Company determines in its discretion that sufficient capacity and facilities are available to allow for the provision of such services.

(M/T)

(T/M)

2.1.5 Interconnection of Facilities

Any special interface equipment necessary to achieve compatibility between the facilities and equipment of the Company used for furnishing Communications Services and the channels, facilities, or equipment of others shall be provided at the Customer's expense.

(N)

Communications Services may be connected to the services or facilities of other communications carriers only when authorized by, and in accordance with, the terms and conditions of the tariffs or Service Guides of the other communications carriers which are applicable to such connections.

Facilities furnished under the tariffs or Service Guides of the Company may be connected to Customer provided terminal equipment in accordance with the provisions of the tariffs or Service Guides of the Company. All such terminal equipment shall be registered by the Federal Communications Commission pursuant to Part 68 of Title 47, Code of Federal Regulations; and all User-provided wiring shall be installed and maintained in compliance with those regulations.

(N)

2.1.6 Reserved for Future Use

(M) Material has been revised and was previously in Section 2 on Page 2.

(N)

(N)

ISSUED: NOVEMBER 18, 2011
EFFECTIVE: DECEMBER 18, 2011
CAROL PAULSEN, DIRECTOR
208 S AKARD ST., DALLAS, TX, 75202

2. GENERAL REGULATIONS

ALL THE INFORMATION ON THIS PAGE IS NEW.

(N)

2.1 UNDERTAKING OF THE COMPANY (Cont'd)

2.1.7 Changes and Substitutions

Except as provided for equipment and systems subject to FCC Part 68 Regulations at 47 C.F.R. Section 68.110(b), the Company may, where such action is reasonably required in the operation of its business, substitute, change or rearrange any Company facilities used in providing service under this Tariff. Such actions may include, without limitation:

- substitution of fiber or optical facilities,
- change of minimum protection criteria,
- change of operating or maintenance characteristics of facilities, or
- change of operations or procedures of the Company.

In case of any such substitution, change or rearrangement, the transmission parameters will be within the range set forth in applicable sections of this Tariff. The Company shall not be responsible if any such substitution, change or rearrangement renders any Customer furnished services obsolete or requires modification or alteration thereof or otherwise affects their use or performance. If such substitution, change or rearrangement materially affects the operating characteristics of the facility, the Company will provide reasonable notification to the Customer in writing. Reasonable time will be allowed for any redesign and implementation required by the change in operating characteristics. The Company will work cooperatively with the Customer to determine reasonable notification procedures.

ISSUED: NOVEMBER 18, 2011
EFFECTIVE: DECEMBER 18, 2011
CAROL PAULSEN, DIRECTOR
208 S AKARD ST., DALLAS, TX, 75202

2. GENERAL REGULATIONS

ALL THE INFORMATION ON THIS PAGE IS NEW.

(N)

2.1 UNDERTAKING OF THE COMPANY (Cont'd)

2.1.8 Refusal and Discontinuance of Service

- A. If a Customer fails to comply with 2.3.1, 2.3.4, 2.3.5, 2.4 or 2.5 following, including any Customer's failure to make payments on the date and times therein specified, the Company may, on thirty (30) days written notice to the Customer, take the following actions:

- refuse additional applications for service from the Customer and/or;
- refuse to complete any pending service orders from the Customer, and/or;
- discontinue the provision of service to the Customer.

In the case of discontinuance all applicable charges, including termination charges, shall become due.

- B. If a Customer or Customer's End User fails to comply with 2.2.2 following, the Company may, on its own initiative or upon written request from a Customer, an End User or another Carrier, terminate service to any Customer or End User identified as having utilized service provided under this **Tariff** in the completion of abusive or unlawful telephone calls. Service shall be terminated by the Company as provided for in its local exchange service tariffs or Service Guides.

In such instances when termination occurs pursuant to a request, the Company shall be indemnified, defended and held harmless by any Customer, End User or other Carrier requesting termination of service against any suit, claim, loss or damage, including punitive damages, attorney fees and court costs, arising from the Company's actions in terminating such service, unless caused by the Company's sole negligence.

ISSUED: NOVEMBER 18, 2011
EFFECTIVE: DECEMBER 18, 2011
CAROL PAULSEN, DIRECTOR
208 S AKARD ST., DALLAS, TX, 75202

2. GENERAL REGULATIONS

ALL THE INFORMATION ON THIS PAGE IS NEW.

(N)

2.1 UNDERTAKING OF THE COMPANY (Cont'd)

2.1.8 Refusal and Discontinuance of Service (Cont'd)

- C. Except as provided for equipment or systems subject to the FCC Part 68 Rules in 47 C.F.R. Section 68.108, if the Customer fails to comply with 2.2.1 following, the Company will, where practicable, notify the Customer that temporary discontinuance of the use of a service may be required; however, where prior notice is not practicable, the Company may temporarily discontinue service forthwith if such action is reasonable in the circumstances. In case of such temporary discontinuance, the Customer will be notified promptly and afforded the opportunity to correct the condition which gave rise to the temporary discontinuance.
- D. If the Company does not refuse additional applications for service and/or does not discontinue the provision of the services as specified for herein, and the Customer's noncompliance continues, nothing contained herein shall preclude the Company's right to refuse additional applications for service and/or to discontinue the provision of the services to the non-complying Customer without further notice.
- E. The Company may immediately, and without notice, discontinue the furnishing of any and/or all services to the Customer if the Company deems that such action is necessary to prevent or protect against fraud or to otherwise protect its personnel, agents, other customers, facilities or services. The Company may discontinue service under this Section 2.1.8.E, if the Company determines that a Customer is using, or attempting to use, the services with the intent to avoid the payment, either in whole or in part, of any of the Company's tariffed charges by:
 - Using or attempting to use service by rearranging, tampering with, or making connections not authorized by this Tariff to the Company's service, or
 - Using fraudulent means or devices, tricks, false or invalid numbers, false credit devices, or electronic devices, whether directed at the Company or others, or
 - Using any fraudulent means or devices.

ISSUED: NOVEMBER 18, 2011
EFFECTIVE: DECEMBER 18, 2011
CAROL PAULSEN, DIRECTOR
208 S AKARD ST., DALLAS, TX, 75202

2. GENERAL REGULATIONS

ALL THE INFORMATION ON THIS PAGE IS NEW.

(N)

2.1 UNDERTAKING OF THE COMPANY (Cont'd)

2.1.9 Notification of Service-Affecting Activities

The Company will provide the Customer reasonable notification of service-affecting activities that may occur in the normal operation of its business. Such activities may include, but are not limited to the following:

- equipment or facilities additions,
- removal or rearrangements,
- routine preventative maintenance, and
- major switching machine change-out

Generally, such activities are not individual Customer service specific, but may affect many Customer services. No specific advance notification period is applicable to all service activities. The Company will work cooperatively with the Customer to determine reasonable notification requirements.

2.1.10 Coordination with Respect to Network Contingencies

The Company intends to work cooperatively with the Customer to develop network contingency plans in order to maintain maximum network capability following natural or man-made disasters which affect telecommunications services.

ISSUED: NOVEMBER 18, 2011
EFFECTIVE: DECEMBER 18, 2011
CAROL PAULSEN, DIRECTOR
208 S AKARD ST., DALLAS, TX, 75202

2. GENERAL REGULATIONS

ALL THE INFORMATION ON THIS PAGE IS NEW.

(N)

2.1 UNDERTAKING OF THE COMPANY (Cont'd)

2.1.11 Provision and Ownership of Telephone Numbers

The Company reserves the right to assign, designate or change telephone numbers, any other call number designations associated with services provided under this Tariff, or the Company serving central office prefixes associated with such numbers, when necessary in the conduct of its business. Should it become necessary for the Company to make a change in such number(s), the Company will furnish to the Customer six (6) months notice, by Certified U.S. Mail of the effective date and an explanation of the reason(s) for such change(s).

2.1.12 Network Management

The Company will administer its network to insure the provision of acceptable service levels to all telecommunications users of the Company's network services. Generally, service levels are considered acceptable only when both End Users and Customers are able to establish connections with little or no delay encountered within the Company network. The Company maintains the right to apply protective controls over any traffic carried over its network, including that associated with Access Services or Network Interconnection Services. Generally, protective measures (such as those actions which selectively cancel the completion of traffic) would only be taken as a result of occurrences such as failure or overload of Company or Customer facilities, natural disasters, mass calling or national security demands.

ISSUED: NOVEMBER 18, 2011
EFFECTIVE: DECEMBER 18, 2011
CAROL PAULSEN, DIRECTOR
208 S AKARD ST., DALLAS, TX, 75202

2. GENERAL REGULATIONS

2.1 UNDERTAKING OF THE COMPANY (Cont'd)

2.1.13 Shortage of Equipment or Facilities

(M)

The Company reserves the right to limit or to allocate the use of existing facilities, or of additional facilities offered by the Company, when necessary because of lack of facilities, or due to some other cause beyond the Company's control on a non-discriminatory basis.

The furnishing of service under the tariffs or Service Guides of the Company is subject to the availability on a continuing basis of all the necessary facilities and is limited to the capacity of the Company's facilities as well as facilities the Company may obtain from other carriers to furnish service from time to time as required at the sole discretion of the Company.

(M)

2.1.14 Governmental Authorizations

(N)

The provision of services is subject to and contingent upon the Company obtaining and retaining such approvals, consents, governmental authorizations, licenses and permits, as may be required or be deemed necessary by the Company. The Company shall use reasonable efforts to obtain and keep in effect all such approvals, consents, authorizations, licenses and permits that may be required to be obtained by it. The Company shall be entitled to take, and shall have no liability whatsoever for, any action necessary to bring the Services into conformance with any rules, regulations, orders, decisions, or directives imposed by the Federal Communications Commission or other applicable agency, and the Customer shall fully cooperate in and take such action as may be requested by the Company to comply with any such rules, regulations, orders, decisions, or directives.

(N)

(M) Material previously appeared in Section 2 on Page 3.

(N)

ISSUED: NOVEMBER 18, 2011
EFFECTIVE: DECEMBER 18, 2011
CAROL PAULSEN, DIRECTOR
208 S AKARD ST., DALLAS, TX, 75202

2. GENERAL REGULATIONS

2.2 USE

2.2.1 Interference or Impairment

(T/M)

The characteristics and methods of operation of any circuits, facilities or equipment provided by other than the Company and associated with the facilities utilized to provide services under this Tariff shall not:

- interfere with or impair service over any facilities of the Company, its affiliated companies, or its connecting and concurring carriers involved in its services,
- cause damage to their plant,
- impair the privacy of any communications carried over their facilities, or
- create hazards to the employees of any of them or to the public.

2.2.2 Unlawful and Abusive Use

The service provided under this Tariff shall not be used for an unlawful purpose or used in an abusive manner.

Abusive use includes:

- The use of the service of the Company for a call or calls, anonymous or otherwise, in a manner reasonably expected to frighten, abuse, torment, or harass another;
- The use of the service in such a manner as to interfere with the use of the service by one or more other Customers or End Users.

If a Customer (or any reseller or intermediary in the sales chain between the Customer and an End User) fails to comply with Section 2.2.3., following, the Company may, on written notification to the Customer, immediately deny requests for additional service and/or restrict service to the non-complying Customer. If the non-compliance is not cured to the Company's reasonable satisfaction within thirty (30) days after the date of notification, the Company may discontinue the service upon five (5) days prior written notice to the Customer (such cure may require, among other things, corrective communications with end users, in addition to cessation of the non-complying use of TCG's Marks). The Company may pursue any other available remedies with respect to the conduct that constitutes the non-compliance.

(T/M)

(M) Material has been revised and was previously found in Section 2 on Page 4.

(N)
(N)

ISSUED: NOVEMBER 18, 2011
EFFECTIVE: DECEMBER 18, 2011
CAROL PAULSEN, DIRECTOR
208 S AKARD ST., DALLAS, TX, 75202

2. GENERAL REGULATIONS

ALL THE INFORMATION ON THIS PAGE IS NEW.

(N)

2.2. USE (Cont'd)

2.2.3 Use of Company's Marks

- A. use of Company's Marks in comparative advertising solely to identify the Company as a competitor, or to identify Company's competing services, provided such use is not made in a factually incorrect or misleading context or in a manner that is likely to cause confusion or mistake, or to deceive or to identify the Company as an underlying provider of the reseller's service;
- B. use of Company's Marks pursuant to the terms of a separate written brand licensing agreement;
- C. use of Company's name to the extent it is specifically required by statute, regulation or other government requirement to do so, and;
- D. indicate, in response to an unsolicited inquiry from an End User (including a prospective End User), that it uses the Company as its underlying carrier, provided the reseller also:
 - 1. advises the End User that a portion of its service will be provided using reseller's own switching or transmission facilities (if applicable);
 - 2. identifies any other long distance providers the reseller uses in providing service to the End User;
 - 3. advises the End User it will not be the Company's Customer for the resold service, and;
 - 4. does not emphasize the Company's name more than either its own name or that of any other long distance provider the reseller uses.

ISSUED: NOVEMBER 18, 2011
EFFECTIVE: DECEMBER 18, 2011
CAROL PAULSEN, DIRECTOR
208 S AKARD ST., DALLAS, TX, 75202

2. GENERAL REGULATIONS

ALL THE INFORMATION ON THIS PAGE IS NEW.

(N)

2.2. USE (Cont'd)

2.2.4 Unauthorized Use of the Network

- A. Unauthorized use of the Network occurs when: (1) a person or entity that does not have actual, apparent, or implied authority to use the Network, obtains the Company's services provided under this Tariff; or (2) a person or entity that otherwise has actual, apparent, or implied authority to use the Network, makes fraudulent use of the Network to obtain the Company's services provided under this Tariff, or uses specific services that are not authorized.
- B. The following activities constitute fraudulent use:
 - 1. Using the Network to transmit a message, locate a person, or otherwise give or obtain information, without payment for the service;
 - 2. Using or attempting to use the Network with the intent to avoid payment, either in whole or part, of any of the Company's tariffed charges by either rearranging, tampering with, or making connections not authorized by this Tariff to any service components used to furnish the Company's services or using fraudulent means or devices, tricks, schemes, false or invalid numbers, false credit devices or electronic devices;
 - 3. Toll Free callers using the Network with the intent of gaining access to a Customer's outbound calling capabilities on an unauthorized basis; and
 - 4. Using fraudulent means or devices, tricks, schemes, false or invalid numbers, false credit devices or electronic devices to defraud or mislead callers.
- C. Customers are advised that use of telecommunications equipment and services, including that provided under this Tariff, carries a risk of various forms of telecommunications fraud (including, but not limited to, toll and PBX fraud perpetrated by Users who gain access to a Customer's facilities, account numbers, security or authorization codes, etc.). Customers should take all necessary steps to restrict access to their facilities, including the equipment and services provided hereunder, and to detect and prevent unauthorized use of the equipment and services provided by the Company under this Tariff.

ISSUED: NOVEMBER 18, 2011
EFFECTIVE: DECEMBER 18, 2011
CAROL PAULSEN, DIRECTOR
208 S AKARD ST., DALLAS, TX, 75202

2. GENERAL REGULATIONS

ALL THE INFORMATION ON THIS PAGE IS NEW.

(N)

2.3 OBLIGATIONS OF THE CUSTOMER

2.3.1 Damages

The Customer shall reimburse the Company for damages to Company facilities or the facilities of any third party utilized to provide services under this Tariff caused by the negligence or willful act of the Customer or resulting from the Customer's improper use of such facilities, or due to malfunction of any facilities or equipment provided by other than the Company. Nothing in the foregoing provision shall be interpreted to hold one Customer liable for another Customer's actions. The Company will, upon reimbursement for damages, cooperate with the Customer in prosecuting a claim against the person causing such damage and the Customer shall be subrogated to the right of recovery by the Company for the damages to the extent of such payment.

2.3.2 Ownership of Facilities

Facilities utilized by the Company to provide service under the provisions of this Tariff shall remain the property of the Company. Such facilities shall be returned to the Company by the Customer, whenever requested, within a reasonable period. The equipment shall be returned in as good condition, as reasonable wear will permit.

2.3.3 Equipment Space and Power

The Customer shall furnish or arrange to have furnished to the Company, at no charge, equipment space and electrical power required by the Company to provide services under this Tariff at non-Company locations where such services terminate. The selection of ac or dc power shall be mutually agreed to by the Customer and the Company. The Customer shall also make necessary arrangements in order that the Company will have access to such spaces at reasonable times for installing, testing, repairing or removing Company facilities used to provide services.

ISSUED: NOVEMBER 18, 2011
EFFECTIVE: DECEMBER 18, 2011
CAROL PAULSEN, DIRECTOR
208 S AKARD ST., DALLAS, TX, 75202

2. GENERAL REGULATIONS

2.3 OBLIGATIONS OF THE CUSTOMER

2.3.3 The Customer shall be responsible for:

- A. the payment of all applicable charges pursuant to the tariffs or Service Guides of the Company;
- B. damage to or loss of the Company's facilities or equipment caused by the acts or omissions of the Customer or of any User; or by the noncompliance by the Customer or any User with these regulations; or by fire or theft or other casualty on the Customer's or any User's Premises, unless caused by the negligence or willful misconduct of the employees or agents of the Company;
- C. providing at no charge, as specified from time to time by the Company, any needed personnel, equipment space and power to operate the Company facilities and equipment installed on the premises of the Customer or any User; and the level of heating and air conditioning necessary to maintain the proper operating environment on such premises;
- D. any and all costs associated with obtaining and maintaining the rights-of-way from the point of entry at the Customer's location to the termination point where service is finally delivered to the Customer, including, but not limited to, the costs of installing conduit or of altering the structure to permit installation of Company provided facilities. The Customer's use of such rights-of-way shall in all respects be subject to the terms, conditions and restrictions of such rights-of-way and of agreements between the Company and such third parties relating thereto, including without limitation, the duration applicable to and the condemnation of such rights-of-way, and shall not be in violation of any applicable governmental ordinance, law, rule, regulation or restriction. Where applicable, the Customer agrees that it shall assist the Company in the procurement and maintenance of such right-of-way. The Company may require the Customer to demonstrate its compliance with this section prior to accepting an order for service.

(N)

(N)

ISSUED: NOVEMBER 18, 2011
EFFECTIVE: DECEMBER 18, 2011
CAROL PAULSEN, DIRECTOR
208 S AKARD ST., DALLAS, TX, 75202

2. GENERAL REGULATIONS

ALL THE INFORMATION ON THIS PAGE IS NEW.

(N)

2.3 OBLIGATIONS OF THE CUSTOMER

2.3.3 The Customer shall be responsible for:

- E. providing a safe place to work and complying with all laws and regulations regarding the working conditions on the premises at which the Company's employees and agents shall be installing or maintaining the Company's facilities and equipment. The Customer may be required to install and maintain the Company's facilities and equipment within a hazardous area if, in the Company's opinion, injury or damage to the Company's employees or property might result from installation or maintenance by the Company. The Customer shall be responsible for identifying, monitoring, removing and disposing of any hazardous material (e.g., friable asbestos) prior to any construction or installation work;
- F. complying with all laws and regulations applicable to, and obtaining all consents, approvals, licenses and permits as may be required with respect to, the location of the Company's facilities and equipment in any Customer or User premises or the rights-of-way for which Customer is responsible under Section 2.3.3(D) preceding, granting or obtaining permission for the Company's agents or employees to enter the premises of the Customer or any User at any time for the purpose of installing, inspecting, maintaining, repairing, or upon termination of service as stated herein, removing the facilities or equipment of the Company;
- G. not creating or allowing to be placed any liens or other encumbrances on the Company's equipment or facilities; and
- H. making the Company's facilities and equipment available periodically for maintenance purposes at a time agreeable to both the Company and the Customer. No allowance will be made for the period during which service is interrupted for such purposes.

ISSUED: NOVEMBER 18, 2011
EFFECTIVE: DECEMBER 18, 2011
CAROL PAULSEN, DIRECTOR
208 S AKARD ST., DALLAS, TX, 75202

2. GENERAL REGULATIONS

ALL THE INFORMATION ON THIS PAGE IS NEW.

(N)

2.3 OBLIGATIONS OF THE CUSTOMER (Cont'd)

2.3.4 Availability for Testing

Access to facilities used to provide services under this Tariff shall be available to the Company at times mutually agreed upon in order to permit the Company to make tests and adjustments appropriate for maintaining the services in satisfactory operating condition. Such tests and adjustments shall be completed within a reasonable time. As set forth in 2.4.5.C.4. following, no credit will be allowed for any interruptions involved during such tests and adjustments.

2.3.5 Design of Customer Services

Subject to the provisions of 2.1.7. preceding, the Customer shall be solely responsible, at its own expense, for the overall design of its services and for any redesigning or rearrangement of its services which may be required because of changes in facilities, operations or procedures of the Company, minimum protection criteria or operating or maintenance characteristics of the Company's facilities.

Customer services must be designed and maintained, and sufficient services ordered from the Company, so that the following grades of service are maintained on the Customer's Access Service or Network Interconnection Service trunks:

- For traffic routed via Access Tandems: P.005
- For traffic routed directly to End Offices: P.01

2.3.6 References to the Company

The Customer may advise End Users that certain services are provided by the Company in connection with the service the Customer furnishes to End Users; however, the Customer shall not represent that the Company jointly participates in the Customer's services.

ISSUED: NOVEMBER 18, 2011
EFFECTIVE: DECEMBER 18, 2011
CAROL PAULSEN, DIRECTOR
208 S AKARD ST., DALLAS, TX, 75202

2. GENERAL REGULATIONS

ALL THE INFORMATION ON THIS PAGE IS NEW.

(N)

2.3 OBLIGATIONS OF THE CUSTOMER (Cont'd)

2.3.7 Indemnification of the Company

A. By the Customer

1. With respect to claims of patent infringement made by third persons, the Customer shall defend, indemnify, protect and save harmless the Company from and against all claims arising out of the combining with, or use in connection with, the services provided under this Tariff, any circuit, apparatus, system or method provided by the Customer.
2. The Customer shall defend, indemnify and save harmless the Company from and against any suits, claims, losses and damages, including punitive damages, attorney fees and court costs by third persons arising out of the construction, installation, operation, maintenance, or removal of the Customer's circuits, facilities, or equipment connected to the Company's services provided under this Tariff including, without limitation, Worker's Compensation claims, actions for infringement of copyright and/or unauthorized use of program material, libel and slander actions based on the content of communications transmitted over the Customer's circuits, facilities or equipment, and proceedings to recover taxes, fines, or penalties for failure of the Customer to obtain or maintain in effect any necessary certificates, permits, licenses, or other authority to acquire or operate the services provided under this Tariff; provided, however, the foregoing indemnification shall not apply to suits, claims, and demands to recover damages for damage to property, death, or personal injury unless such suits, claims or demands are based on the tortuous conduct of the Customer, its officers, agents or employees.
3. The Customer shall defend, indemnify and save harmless the Company from and against any suits, claims, losses or damages, including punitive damages, attorney fees and court costs by the Customer or third parties arising out of any act or omission of the Customer in the course of using services provided under this Tariff.

ISSUED: NOVEMBER 18, 2011
EFFECTIVE: DECEMBER 18, 2011
CAROL PAULSEN, DIRECTOR
208 S AKARD ST., DALLAS, TX, 75202

2. GENERAL REGULATIONS

ALL THE INFORMATION ON THIS PAGE IS NEW.

(N)

2.3 OBLIGATIONS OF THE CUSTOMER (Cont'd)

2.3.7 Indemnification of the Company

B. By the End User

1. With respect to claims of patent infringement made by third persons, the End User shall defend, indemnify, protect and save harmless the Company from and against all claims arising out of the combining with, or use in connection with, the services provided under this Tariff, any circuit, apparatus, system or method provided by the End User.
2. The End User shall defend, indemnify and save harmless the Company from and against any suits, claims, losses and damages, including punitive damages, attorney fees and court costs by third persons arising out of the construction, installation, operation, maintenance, or removal of the End User's circuits, facilities, or equipment connected to the Company's services provided under this Tariff including, without limitation, Worker's Compensation claims, actions for infringement of copyright and/or unauthorized use of program material, libel and slander actions based on the content of communications transmitted over the End User's circuits, facilities or equipment, and proceedings to recover taxes, fines, or penalties for failure of the End User to obtain or maintain in effect any necessary certificates, permits, licenses, or other authority to acquire or operate the services provided under this Tariff; provided, however, the foregoing indemnification shall not apply to suits, claims, and demands to recover damages for damage to property, death, or personal injury unless such suits, claims or demands are based on the tortuous conduct of the End User, its officers, agents or employees.
3. The End User shall defend, indemnify and save harmless the Company from and against any suits, claims, losses or damages, including punitive damages, attorney fees and court costs by the End User or third parties arising out of any act or omission of the End User in the course of using services provided under this Tariff.

ISSUED: NOVEMBER 18, 2011
EFFECTIVE: DECEMBER 18, 2011
CAROL PAULSEN, DIRECTOR
208 S AKARD ST., DALLAS, TX, 75202

2. GENERAL REGULATIONS

ALL THE INFORMATION ON THIS PAGE IS NEW.

(N)

2.3 OBLIGATIONS OF THE CUSTOMER (Cont'd)

2.3.8 Coordination with Respect to Network Contingencies

The Customer shall, in cooperation with the Company, coordinate in planning the actions to be taken to maintain maximum network capability following natural or man-made disasters which affect telecommunications services.

2.3.9 Jurisdictional Report Requirements

A. General

The Company cannot in all cases determine the jurisdictional nature of Customer traffic and its related minutes of use. In such cases the Customer shall be requested to provide a projected estimate of its split between the intrastate and interstate jurisdictions. The following regulations govern such estimates and their reporting by the Customer.

Pursuant to Federal Communications Commission Order FCC 85-145 released April 16, 1985, interstate usage is to be developed as though every call that enters a Customer network at a point within the same state as that in which the called station (as designated by the called station telephone number) is situated is an intrastate communication and every call for which the point of entry is a state other than that where the called station (as designated by the called station telephone number) is situated is an interstate communication.

ISSUED: NOVEMBER 18, 2011
EFFECTIVE: DECEMBER 18, 2011
CAROL PAULSEN, DIRECTOR
208 S AKARD ST., DALLAS, TX, 75202

2. GENERAL REGULATIONS

ALL THE INFORMATION ON THIS PAGE IS NEW.

(N)

2.3 OBLIGATIONS OF THE CUSTOMER (Cont'd)

2.3.9 Jurisdictional Report Requirements (Cont'd)

A. General (Cont'd)

1. Jurisdictional Reports

When the Company is unable to determine the jurisdictional nature of the Customer's traffic, the Customer shall report the Percent of Interstate Use (PIU) by LATA and such report will be used for billing purposes.

Effective on the first of January, April, July and October of each year the Customer shall update the jurisdictional report. The Customer shall forward to the Company, to be received no later than twenty (20) days after the first of each such month, a revised report showing the intrastate and interstate percent of use for the past 12 months ending the last day of December, March, June and September, respectively for each LATA. The revised report will serve as the basis for the next three (3) months billing and will be effective on the bill date for that service. No prorating or back billing will be done based on the revised report.

If the Customer does not supply the jurisdictional reports, the Company may deem the Customer to have reported percentages that are the same as those provided in the last quarterly report. For those cases in which a quarterly report has never been received from the Customer, the Company may deem the Customer to have reported percentages that are the same as those provided in the order for service. Absent percentages supplied (or deemed by the Company to have been supplied) by the Customer, the Company will, only for that portion of the Customer's usage for which the Company is unable to determine the appropriate jurisdiction, bill the Customer's usage at the jurisdictional rate which produces the highest charge. This default billing procedure will remain in effect until the Customer: provides call detail information to the Company pursuant to 2.3.11 following (if the provision of such information would permit the Company to determine jurisdiction), supplies the necessary jurisdictional percentages, or agrees with the Company on an alternate default billing procedure.

ISSUED: NOVEMBER 18, 2011
EFFECTIVE: DECEMBER 18, 2011
CAROL PAULSEN, DIRECTOR
208 S AKARD ST., DALLAS, TX, 75202

2. GENERAL REGULATIONS

ALL THE INFORMATION ON THIS PAGE IS NEW.

(N)

2.3 OBLIGATIONS OF THE CUSTOMER (Cont'd)

2.3.9 Jurisdictional Report Requirements (Cont'd)

B. Jurisdictional Audits

The Customer shall keep sufficient detail from which the percentages of use reported to the Company (or deemed by the Company to have been reported) can be verified and upon request of the Company make such records available for inspection and audit. The Customer shall supply the required data to the Company within 30 calendar days of the Company request. The Customer must maintain these records for 24 months from the date the report became effective for billing purposes.

Initiation of an audit will be at the sole discretion of the Company. The audit shall be performed by an independent party selected by the Company. An audit may be initiated by the Company for a single Customer no more than once per year.

In the event that an inspection or audit reveals that any Customer reported percentages of use were incorrect, the Company shall apply the inspection or audit result to all usage affected by the inspection or audit. The Customer shall be back billed or credited, for a period retroactive to the date that the incorrect percentage was reported, but not to exceed 24 months. Back billed amounts are subject to a late payment penalty as set forth in 2.4.2.C. following.

Should an audit reveal that the misreported percentage(s) of use has resulted in an underpayment of charges to the Company of five (5) percent or more of the total Access Services or Network Interconnection Services bill, the Customer shall reimburse the Company for the cost of the audit. Proof of cost shall be bills, in reasonable detail, submitted to the Company by the auditor.

Within 15 days of completion of the auditor's report, the Company will furnish a copy of the audit results to the person designated by the Customer to receive such results.

ISSUED: NOVEMBER 18, 2011
EFFECTIVE: DECEMBER 18, 2011
CAROL PAULSEN, DIRECTOR
208 S AKARD ST., DALLAS, TX, 75202

2. GENERAL REGULATIONS

ALL THE INFORMATION ON THIS PAGE IS NEW.

(N)

2.3 OBLIGATIONS OF THE CUSTOMER (Cont'd)

2.3.10 Determination of Charges for Mixed Intrastate and Interstate Usage

A. Usage Sensitive Rate Elements

When the Customer's usage has mixed intrastate and interstate traffic, for that portion of the usage for which the Company is unable to determine the appropriate jurisdiction, the usage charges will be prorated between the intrastate and interstate. The jurisdictional percentages or default procedure set forth in 2.3.9 preceding, will serve as the basis for prorating the charges.

B. Monthly and Nonrecurring Chargeable Rate Elements

When the jurisdiction of the rate element can be determined by the Company the charges applicable to the appropriate jurisdiction will be applied. Rate elements for which the Company cannot determine the appropriate jurisdiction will be prorated between intrastate and interstate. The jurisdictional percentages or default procedure set forth in 2.3.9 preceding, will serve as the basis for prorating the charges.

ISSUED: NOVEMBER 18, 2011
EFFECTIVE: DECEMBER 18, 2011
CAROL PAULSEN, DIRECTOR
208 S AKARD ST., DALLAS, TX, 75202

2. GENERAL REGULATIONS

ALL THE INFORMATION ON THIS PAGE IS NEW.

(N)

2.3 OBLIGATIONS OF THE CUSTOMER (Cont'd)

2.3.11 SS7 Signaling; Call Detail Information

A. SS7 Signaling

The Customer will use SS7 signaling to set up Calls pursuant to this Tariff. The Customer shall provide Calling Party Number (CPN) within the SS7 signaling message, if available. If it is technically infeasible for the Customer to use SS7, multi-frequency (MF) signaling shall be used by the Customer. The Customer may elect to arrange for signaling connectivity through a third party provider which is connected to the Company's SS7 network.

B. Call Detail Information

To the extent not provided pursuant to A. preceding, the Customer shall, to the extent technically feasible and consistent with industry standards, cause to be transmitted to the Company with each Call information sufficient to identify the originating and terminating telephone numbers for such Call and each Carrier (including the Customer) with respect to such Call.

2.3.12 Supervisory Signaling

The Customer's facilities connected to Access Service shall provide the necessary On-hook, Off-hook, answer and disconnect supervision.

2.3.13 Reserved for Future Use.

ISSUED: NOVEMBER 18, 2011
EFFECTIVE: DECEMBER 18, 2011
CAROL PAULSEN, DIRECTOR
208 S AKARD ST., DALLAS, TX, 75202

2. GENERAL REGULATIONS

ALL THE INFORMATION ON THIS PAGE IS NEW.

(N)

2.3 OBLIGATIONS OF THE CUSTOMER (Cont'd)

2.3.14 Sales, Use and Other Taxes/Charges

The Customer is responsible for the payment of its portion of any sales, use, gross receipts, excise, franchise, access or other local, state and federal taxes, charges or surcharges (however designated), excluding taxes on the Company's net income, imposed on or based upon the provision, sale or use of services.

If the Company becomes liable for any sales, use, gross receipts, excise, franchise, access or other local, state or federal taxes, charges or surcharges (however designated), excluding taxes on the Company's net income, which are imposed on or based upon the provision, sale or use of services, and which are in addition to such taxes, charges or surcharges already specified in this Tariff, in such event the Customer shall be responsible for payment of such taxes, charges or surcharges from the date that the Company first became liable for same.

In the event of any dispute over the lawfulness of any tax, charge or surcharge, the Company may elect to impose such tax, charge or surcharge during such dispute, unless otherwise ordered by a court or other lawful authority with jurisdiction. The Company shall credit or refund any funds thus collected, if ordered to do so by such court or other lawful authority if such funds were retained by the Company, or were returned to the Company by the taxing jurisdiction which imposed such tax charge or surcharge.

2.3.15 Settlements Through Other Carriers

Where traffic is transmitted through the facilities of another Carrier, including the Incumbent Local Exchange Carrier, the Company and the Customer may permit such other Carrier to act on their behalf for billing and settlements relating to such traffic.

In certain circumstances, the Company makes arrangements with another carrier (an Intermediate Carrier) under which the Intermediate Carrier will provide services that may include, without limitation, data base, switching and/or transport services in connection with Calls and is authorized by the Company to bill the Customer for all access services under the Intermediate Carrier's tariff as if all such services had been provided by the Intermediate Carrier. Where such arrangements are in effect, the terms and conditions governing payment (including applicable rates and charges) for services shall be governed by the applicable tariff of the Intermediate Carrier (or other arrangement in effect between the Intermediate Carrier and the Customer), rather than this Tariff.

ISSUED: NOVEMBER 18, 2011
EFFECTIVE: DECEMBER 18, 2011
CAROL PAULSEN, DIRECTOR
208 S AKARD ST., DALLAS, TX, 75202

2. GENERAL REGULATIONS

2.4 PAYMENT ARRANGEMENTS AND CREDIT ALLOWANCES

2.4.1 Description of Rates and Charges

(T/M)

There are three types of rates and charges that can apply to Access Services. These are monthly recurring rates, usage rates and nonrecurring charges. These rates and charges are applied differently to the various rate elements as set forth in applicable sections of this Tariff. Other charges may also apply as set forth in D. following.

A. Monthly Rates

Monthly rates are flat recurring rates that apply each month or fraction thereof that a specific rate element is provided. For billing purposes, each month is considered to have thirty (30) days.

B. Usage Rates

Usage rates are rates that apply only when a specific rate element is used. These are applied on a per occurrence (e.g., access minute or query) basis. Usage rates are accumulated over a monthly period.

C. Nonrecurring Charges

Nonrecurring charges are one-time charges that apply for a specific work activity (i.e., installation of new services or rearrangements of installed services).

1. Installation of Service

The nonrecurring charges applicable to the installation of Access Services are applied on a per facility, trunk or other basis as specified in the Price List. In addition, certain nonrecurring charges may consist of "first" and "additional" charges. When charges are listed in this manner, the "first" charge applies to the first facility or trunk specified on the order, with the "additional" charge applied to each additional facility or trunk specified on the same order.

(T/M)

(M) Material has been revised and was previously found in
Section 2, Page 1.

(N)
(N)

ISSUED: NOVEMBER 18, 2011
EFFECTIVE: DECEMBER 18, 2011
CAROL PAULSEN, DIRECTOR
208 S AKARD ST., DALLAS, TX, 75202

2. GENERAL REGULATIONS

ALL THE INFORMATION ON THIS PAGE IS NEW.

(N)

2.4 PAYMENT ARRANGEMENTS AND CREDIT ALLOWANCES (Cont'd)

2.4.1 Description of Rates and Charges (Cont'd)

C. Nonrecurring Charges (Cont'd)

2. Reserved for Future Use.
3. Reserved for Future Use.
4. Reserved for Future Use.
5. Reserved for Future Use.

D. Other Charges

If an entity other than the Company (e.g. another carrier or a supplier) imposes charges on the Company, in addition to its own internal costs in connection with a service for which the Company charge is specified, those charges will be passed on to the Customer. It shall be the responsibility of the Customer to pay any such charges that subsequently become applicable retroactively.

ISSUED: NOVEMBER 18, 2011
EFFECTIVE: DECEMBER 18, 2011
CAROL PAULSEN, DIRECTOR
208 S AKARD ST., DALLAS, TX, 75202

2. GENERAL REGULATIONS

ALL THE INFORMATION ON THIS PAGE IS NEW.

(N)

2.4 PAYMENT ARRANGEMENTS AND CREDIT ALLOWANCES (Cont'd)

2.4.2 Payment of Rates, Charges and Deposits

A. Deposits

The Company will only require a Customer which has a proven history of late payments to the Company or does not have established credit, to make a deposit prior to or at any time after the provision of a service to the Customer. No such deposit will be required of a Customer which is a successor of a Company which has established credit and has no history of late payments to the Company. Such deposit will not exceed the actual or estimated rates and charges for the service for a two (2) month period. The fact that a deposit has been made in no way relieves the Customer from complying with the Company's regulations as to the prompt payment of bills. At such time as the provision of the service to the Customer is terminated, the amount of the deposit will be credited to the Customer's account and any credit balance which may remain will be refunded.

Such a deposit will be refunded or credited to the account when the Customer has established credit or, in any event after the Customer has established a one-year prompt payment record at any time prior to the termination of the provision of the service to the Customer. In case of a cash deposit, for the period the deposit is held by the Company, the Customer will receive simple interest annually unless a different rate has been established by the appropriate legal authority in the state where the service(s) is provided, in which case that rate will apply.

ISSUED: NOVEMBER 18, 2011
EFFECTIVE: DECEMBER 18, 2011
CAROL PAULSEN, DIRECTOR
208 S AKARD ST., DALLAS, TX, 75202

2. GENERAL REGULATIONS

ALL THE INFORMATION ON THIS PAGE IS NEW.

(N)

2.4 PAYMENT ARRANGEMENTS AND CREDIT ALLOWANCES (Cont'd)

2.4.2 Payment of Rates, Charges and Deposits (Cont'd)

B. Bill Dates

The Company shall bill on a current basis all charges incurred by and credits due to the Customer under this Tariff attributable to services established or discontinued during the preceding billing period. In addition, the Company shall bill in advance charges for all services to be provided during the ensuing billing period except for charges associated with service usage and for the Federal Government which will be billed in arrears. The bill day (i.e., the billing date of a bill for a Customer for service under this Tariff), the period of service each bill covers and the payment date will be as follows:

1. Access Service

Unless otherwise provided in this Tariff, for Access Service, the Company will establish a bill day each month for each Customer account or advise the Customer in writing of an alternate billing schedule. Alternate billing schedules shall not be established on less than sixty (60) days notice or initiated by the Company more than twice in any consecutive twelve (12) month period.

The bill will cover non-usage sensitive service charges for the ensuing billing period for which the bill is rendered, any known unbilled non-usage sensitive charges for prior periods and unbilled usage charges for the period after the last bill day through the current bill day. Any known unbilled usage charges for prior periods and any known unbilled adjustments will be applied to this bill. Payment for such bills is due in Immediately Available funds in U.S. dollars by the payment date, as set forth in C. following. If payment is not received by the payment date, a late payment penalty will apply as set forth in C. following.

Notwithstanding the above, bills will not be issued for amounts under \$105.00. In such cases Customer billing will be held until the total amount of the bill equals or exceeds \$105.00 or the Customer discontinues its service with the Company.

ISSUED: NOVEMBER 18, 2011
EFFECTIVE: DECEMBER 18, 2011
CAROL PAULSEN, DIRECTOR
208 S AKARD ST., DALLAS, TX, 75202

2. GENERAL REGULATIONS

ALL THE INFORMATION ON THIS PAGE IS NEW.

(N)

2.4 PAYMENT ARRANGEMENTS AND CREDIT ALLOWANCES (Cont'd)

2.4.2 Payment of Rates, Charges and Deposits (Cont'd)

C. Payment Dates and Late Payment Charges

1. All bills dated as set forth in B.2. preceding, provided to the Customer by the Company are due thirty (30) days (payment date) after the bill day or by the next bill date (i.e., same date in the following month as the bill date), whichever is the shortest interval, except as provided herein, and are payable in Immediately Available funds in U.S. dollars. If the Customer does not receive a bill at least twenty (20) days prior to the 30 day payment due date, then the bill shall be considered delayed. When the bill has been delayed, upon request of the Customer the due date will be extended by the number of days the bill was delayed. Such request of the Customer must be accompanied with proof of late bill receipt.

If such payment date would cause payment to be due on a Saturday, Sunday or Legal Holiday, payment for such bills will be due from the Customer as follows:

- If the payment date falls on a Sunday or on a Legal Holiday which is observed on a Monday, the payment date shall be the first non-Holiday day following such Sunday or Legal Holiday.
- If the payment date falls on a Saturday or on a Legal Holiday which is observed on Tuesday, Wednesday, Thursday or Friday, the payment date shall be the last non-Holiday day preceding such Saturday or Legal Holiday.

ISSUED: NOVEMBER 18, 2011
EFFECTIVE: DECEMBER 18, 2011
CAROL PAULSEN, DIRECTOR
208 S AKARD ST., DALLAS, TX, 75202

2. GENERAL REGULATIONS

2.4 PAYMENT ARRANGEMENTS AND CREDIT ALLOWANCES (Cont'd)

2.4.2 Payment of Rates, Charges and Deposits (Cont'd)

C. Payment Dates and Late Payment Charges (Cont'd)

2. Further, if no payment is received by the payment date or if a payment or any portion of a payment is received by the Company after the payment date as set forth in 1. preceding, or if a payment or any portion of a payment is received by the Company in funds which are not Immediately Available funds in U.S. dollars, then subject to billing and systems availability, a Late Payment Charge shall be due to the Company. The Late Payment Charge late factor shall be 1.5% per month unless an applicable law or regulation specifies a lower interest rate to be charged or portion thereof applied from the 31st Calendar day after payment date to and including the date that the company actually receives the payment. The Late Payment Charge shall be accessed monthly, based on the delinquent balance maintained on the account at the time.

(T/M)

(T/M)

(M) Material has been revised and was previously found in Section 2,
Page 1.

(N)
(N)

ISSUED: NOVEMBER 18, 2011
EFFECTIVE: DECEMBER 18, 2011
CAROL PAULSEN, DIRECTOR
208 S AKARD ST., DALLAS, TX, 75202

2. GENERAL REGULATIONS

ALL THE INFORMATION ON THIS PAGE IS NEW.

(N)

2.4 PAYMENT ARRANGEMENTS AND CREDIT ALLOWANCES (Cont'd)

2.4.2 Payment of Rates, Charges and Deposits (Cont'd)

D. Disputed Bill Procedures

1. In the event of a billing dispute, the Customer may dispute a bill only by written notice delivered to the Company within thirty (30) days of receipt of the invoice and must include sufficient documentation, consistent with the requirements as specified in this Section. The billing dispute date is the date the Customer presents sufficient written documentation to the Company to support its claim for incorrect billing. Unless such notice and documentation is received in the timely fashion indicated above, the bill statement shall be deemed to be correct and payable in full by the Customer. If the Customer and the Company are unable to resolve the dispute to their mutual satisfaction, the Customer may file a complaint with the Public Service Commission in accordance with the Commission's rules and procedures in the state where the billing dispute occurred.
2. In the event that the Customer disputes all or part of the billed amount and if the Company sustains the disputed charges after investigating the dispute, the applicable Late Payment Charge will apply to any unpaid charges and shall be deemed correct and binding on the Customer. If, alternatively, the Company credits the charges after investigating the dispute, the Late Payment Charge will not apply.

ISSUED: NOVEMBER 18, 2011
EFFECTIVE: DECEMBER 18, 2011
CAROL PAULSEN, DIRECTOR
208 S AKARD ST., DALLAS, TX, 75202

2. GENERAL REGULATIONS

ALL THE INFORMATION ON THIS PAGE IS NEW.

(N)

2.4 PAYMENT ARRANGEMENTS AND CREDIT ALLOWANCES (Cont'd)

2.4.2 Payment of Rates, Charges and Deposits (Cont'd)

D. Disputed Bill Procedures (Cont'd)

4. Sufficient written documentation consists of the following information, where such information is relevant to the dispute:

(a) Dedicated Access

- (1) A clear explanation of the basis of the dispute, including what the Customer believes is incorrect (e.g., nonrecurring charge; mileage; circuit identification) and the reason why the Customer believes the bill is incorrect (e.g., monthly rate billed not same as in Tariff; facility not ordered; service not received)
- (2) The account number under which the bill was rendered
- (3) The date of the bill
- (4) The invoice number
- (5) The circuit number, line number, trunk group number, Two-Six Code (TSC), end office or tandem identification, or other appropriate facility identification
- (6) The exact dollar amount in dispute
- (7) The universal service order code(s) (USOCs) associated with the service
- (8) The Purchase Order Number(s) and dates involved for disputes involving order activity
- (9) Details sufficient to identify the specific amount(s) and item(s) in dispute
- (10) The name of the person responsible for the Customer's dispute
- (11) Additional data as the Company reasonably requests from the Customer to resolve the dispute. The request for such additional information shall not affect the Customer's dispute date as set forth preceding.

ISSUED: NOVEMBER 18, 2011
EFFECTIVE: DECEMBER 18, 2011
CAROL PAULSEN, DIRECTOR
208 S AKARD ST., DALLAS, TX, 75202

2. GENERAL REGULATIONS

ALL THE INFORMATION ON THIS PAGE IS NEW.

(N)

2.4 PAYMENT ARRANGEMENTS AND CREDIT ALLOWANCES (Cont'd)

2.4.2 Payment of Rates, Charges and Deposits (Cont'd)

D. Disputed Bill Procedures (Cont'd)

4. (Cont'd)

(b) Switched Access

- (1) A clear explanation of the basis of the dispute, including what the Customer believes is incorrect (e.g., nonrecurring charge; mileage; circuit identification) and the reason why the Customer believes the bill is incorrect (e.g., monthly rate billed not same as in Tariff; facility not ordered; service not received)
- (2) The account number under which the bill was rendered
- (3) The date of the bill
- (4) The invoice number
- (5) The exact dollar amount in dispute
- (6) Call Detail Records (CDRs)
- (7) The universal service order code(s) (USOCs) and/or rate element associated with the service
- (8) Details sufficient to identify the specific amount(s) and item(s) in dispute
- (9) The name of the person responsible for the Customer's dispute
- (10) Additional data as the Company reasonably requests from the Customer to resolve the dispute. The request for such additional information shall not affect the Customer's dispute date as set forth preceding.

ISSUED: NOVEMBER 18, 2011
EFFECTIVE: DECEMBER 18, 2011
CAROL PAULSEN, DIRECTOR
208 S AKARD ST., DALLAS, TX, 75202

2. GENERAL REGULATIONS

ALL THE INFORMATION ON THIS PAGE IS NEW.

(N)

2.4 PAYMENT ARRANGEMENTS AND CREDIT ALLOWANCES (Cont'd)

2.4.2 Payment of Rates, Charges and Deposits (Cont'd)

E. Billing Disputes Resolved in Favor of the Customer

If the Customer pays the total billed amount as required under D. preceding and disputes all or part of the amount, the Company will refund any overpayment. In addition, the Company will pay to the Customer penalty interest on the overpayment. When a claim is filed within ninety (90) days of the due date, the penalty interest period shall begin on the payment date. When a claim is filed more than ninety (90) days after the due date, the penalty interest period shall begin from the date of the claim or the date of overpayment, whichever is later.

The penalty interest period shall end on the date that the Company actually renders the overpayment to the Customer. The penalty interest rate shall be the rate set forth in C.2. preceding.

F. Proration of Charges

Adjustments for the quantities of services established or discontinued in any billing period beyond the minimum period will be prorated to the number of days based on a thirty (30) day month. The Company will, upon request, furnish within thirty (30) days of a request and at no charge to the Customer such detailed information as may reasonably be required for verification of any bill.

G. Rounding of Charges

When a rate as set forth in this **Tariff** is shown to be more than two decimal places, the charges will be determined using the rate shown. The resulting total amount will then be rounded to the nearest penny (i.e., rounded to two decimal places).

ISSUED: NOVEMBER 18, 2011
EFFECTIVE: DECEMBER 18, 2011
CAROL PAULSEN, DIRECTOR
208 S AKARD ST., DALLAS, TX, 75202

2. GENERAL REGULATIONS

ALL THE INFORMATION ON THIS PAGE IS NEW.

(N)

2.4 PAYMENT ARRANGEMENTS AND CREDIT ALLOWANCES (Cont'd)

2.4.3 Minimum Periods

The minimum period for which services are provided and for which rates and charges are applicable is one month except as otherwise specified. Usage rated services (e.g., Tandem-Switched Transport) have no minimum period.

When a service is discontinued prior to the expiration of the minimum period, charges are applicable, whether the service is used or not. The applicable charge will be the total monthly charges, at the rate level in effect at the time service is discontinued, for the remainder of the minimum period plus any usage, nonrecurring and/or Special Construction charge(s) that may be due.

2.4.4 Applications for Service

Applications for service are noncancellable unless the Company otherwise agrees. Where the Company permits the Customer to cancel an application for service prior to the start of service or prior to any special construction, no charges will be imposed except for those specified below.

Where, prior to cancellation by the Customer, the Company incurs any expenses in installing the service or in preparing to install the service that it otherwise would not have incurred, a charge equal to the costs the Company incurred, less net salvage, shall apply, but in no case shall this charge exceed the sum of the charge for the minimum period of services ordered, including installation charges, and all charges others levy against the Company that would have been chargeable to the Customer had service begun (all discounted to present value at six percent (6%)).

Where the Company incurs any expense in connection with special construction, or where special arrangements of facilities or equipment have begun, before the Company receives a cancellation notice, a charge equal to the costs incurred, less net salvage, applies. In such cases, the charge will be based on such elements as the cost of the equipment, facilities, and material, the cost of installation, engineering, labor, and supervision, general and administrative expense, other disbursements, depreciation, maintenance, taxes, provision for return on investment, and any other costs associated with the special construction or arrangements.

The special charges described above will be calculated and applied on a case-by-case basis.

ISSUED: NOVEMBER 18, 2011
EFFECTIVE: DECEMBER 18, 2011
CAROL PAULSEN, DIRECTOR
208 S AKARD ST., DALLAS, TX, 75202

2. GENERAL REGULATIONS

ALL THE INFORMATION ON THIS PAGE IS NEW.

(N)

2.4 PAYMENT ARRANGEMENTS AND CREDIT ALLOWANCES (Cont'd)

2.4.5 Credit Allowance for Service Interruptions

A. General

A service is interrupted when it becomes unusable to the Customer because of a failure of a facility or component used to furnish service under this Tariff or in the event that the protective controls applied by the Company as set forth in 2.1.12 preceding result in the complete loss of service by the Customer. An interruption period starts when an inoperative service is reported to the Company, and ends when the service is operative.

B. When a Credit Allowance Applies

In case of an interruption to any service, allowance for the period of interruption shall be provided unless one or more of the conditions set forth in Section 2.4.5.C. applies.

1. Credit Allowance Computation

For flat rated Access Service rate elements, no credit shall be allowed for an interruption of less than thirty (30) minutes. The Customer shall be credited for an interruption of thirty (30) minutes or more at the rate of 1/1440 of the monthly charges for the facility or service for each period of thirty (30) minutes or Major Fraction Thereof that the interruption continues.

The monthly charges used to determine the credit shall be the total of all the monthly rate element charges associated with the service.

2. Credit Allowances Cannot Exceed Monthly Charges

The credit allowance(s) for an interruption or for a series of interruptions shall not exceed the monthly recurring rate for the service interrupted in any one billing period.

ISSUED: NOVEMBER 18, 2011
EFFECTIVE: DECEMBER 18, 2011
CAROL PAULSEN, DIRECTOR
208 S AKARD ST., DALLAS, TX, 75202

2. GENERAL REGULATIONS

ALL THE INFORMATION ON THIS PAGE IS NEW.

(N)

2.4 PAYMENT ARRANGEMENTS AND CREDIT ALLOWANCES (Cont'd)

2.4.5 Credit Allowance for Service Interruptions (Cont'd)

C. When a Credit Allowance Does Not Apply

No credit allowance will be made for:

1. Interruptions caused by the negligence of the Customer.
2. Interruptions of a service due to the failure of equipment or systems provided by the Customer or others.
3. Interruptions of a service during any period in which the Company is not afforded access to the premises where the service is terminated.
4. Interruptions of a service when the Customer has released that service to the Company for maintenance purposes, to make rearrangements, or for the implementation of an order for a change in the service during the time that was negotiated with the Customer prior to the release of that service.
5. Periods when the Customer elects not to release the service for testing and/or repair and continues to use it on an impaired basis.
6. An interruption or a group of interruptions, resulting from a common cause that would result in credit in an amount less than one dollar.
7. Interruptions of a service which continue because of the failure of the Customer to authorize replacement of any element of Special Construction. The period for which no credit allowance is made begins on the seventh day after the Customer receives the Company's written notification of the need for such replacement and ends on the day after receipt by the Company of the Customer's written authorization for such replacement.

ISSUED: NOVEMBER 18, 2011
EFFECTIVE: DECEMBER 18, 2011
CAROL PAULSEN, DIRECTOR
208 S AKARD ST., DALLAS, TX, 75202

2. GENERAL REGULATIONS

ALL THE INFORMATION ON THIS PAGE IS NEW.

(N)

2.4 PAYMENT ARRANGEMENTS AND CREDIT ALLOWANCES (Cont'd)

2.4.5 Credit Allowance for Service Interruptions (Cont'd)

D. Use of an Alternative Service Provided by the Company

Should the Customer elect to use an alternative service provided by the Company during the period that a service is interrupted, the Customer must pay the tariffed rates and charges for the alternative service used.

E. Temporary Surrender of a Service

In certain instances, the Customer may be requested by the Company to surrender a service for purposes other than maintenance, testing or activity relating to a service order. If the Customer consents, a credit allowance will be granted. The credit allowance will be 1/1440 of the monthly rate for each period of thirty (30) minutes or Major Fraction Thereof that the service is surrendered. In no case will the credit allowance exceed the monthly rate for the service surrendered in any one monthly billing period.

ISSUED: NOVEMBER 18, 2011
EFFECTIVE: DECEMBER 18, 2011
CAROL PAULSEN, DIRECTOR
208 S AKARD ST., DALLAS, TX, 75202

2. GENERAL REGULATIONS

ALL THE INFORMATION ON THIS PAGE IS NEW.

(N)

2.4 PAYMENT ARRANGEMENTS AND CREDIT ALLOWANCES (Cont'd)

2.4.6 Re-establishment of Service Following Fire, Flood or Other Occurrence

A. Nonrecurring Charges Do Not Apply

Nonrecurring charges do not apply for the re-establishment of service following a fire, flood or other occurrence attributed to an Act of God provided that:

1. The service is of the same type as was provided prior to the fire, flood or other occurrence.
2. The service is for the same Customer.
3. The service is at the same location on the same premises.
4. The re-establishment of service begins within sixty (60) days after Company service is available. (The sixty (60) day period may be extended a reasonable period if the renovation of the original location on the premises affected is not practical within the allotted time period).

B. Nonrecurring Charges Apply

Nonrecurring charges apply for establishing service at a different location on the same premises or at a different premises pending re-establishment of service at the original location.

ISSUED: NOVEMBER 18, 2011
EFFECTIVE: DECEMBER 18, 2011
CAROL PAULSEN, DIRECTOR
208 S AKARD ST., DALLAS, TX, 75202

2. GENERAL REGULATIONS

2.4 PAYMENT ARRANGEMENTS AND CREDIT ALLOWANCES (Cont'd)

2.4.7 Title or Ownership Rights

(N)

The payment of rates and charges by Customers for the services offered under the provisions of this **Tariff** does not assign, confer or transfer title or ownership rights to service designs, proposals, configurations or facilities developed or utilized, respectively, by the Company in connection with the provision of such services.

(N)

2.4.8 Ordering, Rating and Billing of Access Services Where More Than One Exchange Telephone Company is Involved

(M)

When an Access Service is provided by more than one telephone company, Meet Point Billing is required as set forth in A. following.

Meet Point billing applies where a customer orders Call Completion Service to a tandem operated by another Exchange Telephone Company which subtends an end office operated by the Company. All other recurring and nonrecurring charges for services provided by each Exchange Telephone Company are billed under each company's applicable rates exhibited in their respective tariffs.

The Company accepts and adheres to the Ordering and Billing Forum guidelines, Multiple Exchange Carrier Access Billing (MECAB) and Multiple Exchange Carrier Ordering and Design (MECOD).

The Company will handle ordering, rating and billing of Access Services under this Tariff where more than one Exchange Telephone Company is involved in the provision of Access Services as follows:

- A. When FGD is ordered by a customer to a tandem operated by another Exchange Telephone Company which is subtended by an end office operated by TCG, the customer must provide the original order to the Exchange Telephone Company which operates the access tandem, and must provide a copy of the order to this Company.

(M)

(M) Material previously appeared in Section 2, Page 6.

(N)

ISSUED: NOVEMBER 18, 2011
EFFECTIVE: DECEMBER 18, 2011
CAROL PAULSEN, DIRECTOR
208 S AKARD ST., DALLAS, TX, 75202

2. GENERAL REGULATIONS

2.4 PAYMENT ARRANGEMENTS AND CREDIT ALLOWANCES (Cont'd)

2.4.8 Ordering, Rating and Billing of Access Services Where More Than One Exchange Telephone Company is Involved (Cont'd)

(M)

Each Exchange Telephone Company that accepts the order will provide the portion of Switched Transport in its territory to an interconnection point (IP) with another Exchange telephone Company, and will bill the service in accordance with its tariff(s). The rates for Switched Transport (fixed and per mile), are determined as follows:

- (1) The total mileage for the service is computed using the V&H Coordinate Method set forth in National Exchange Carrier Association Tariff F.C.C. No. 4 (NECA No. 4).
- (2) A billing factor called the Border Interconnection Percentage (BIP) is determined from NECA No. 4 directly.
- (3) The company's rates and charges are then multiplied by the appropriate quantity(ies) and the billing factor to obtain the charges for this company.

B. The application of non-distance-sensitive rate elements varies according to the rate structure and location of the facilities involved:

- (1) When rates and charges are listed on a per point of termination basis, this company's rates will be billed for the termination(s) within this company's operating territory.
- (2) When rates and charges are listed on a per unit basis, e.g, multiplexing, this company's rates and charges will apply for the units located in this company's operating territory.
- (3) When rates and charges are developed on an individual case basis, such rates will be developed for the portion of the service provided by this company.
- (4) When rates and charges are listed on a per service basis, these rates and charges will be billed.
- (5) When rates and charges are listed on a per line or trunk installed basis, this company's rates will be billed based on the number of lines or trunks specified by the customer on its order for access service placed with this company.
- (6) When this company is an intermediate, non-terminating carrier in a given arrangement, channel mileage fixed mileage charges will not apply.

(M)

(M) Material previously appeared in Section 2 on Page 6 and Page 7.

(N)

ISSUED: NOVEMBER 18, 2011
EFFECTIVE: DECEMBER 18, 2011
CAROL PAULSEN, DIRECTOR
208 S AKARD ST., DALLAS, TX, 75202

2. GENERAL REGULATIONS

ALL THE INFORMATION ON THIS PAGE IS NEW.

(N)

2.4 PAYMENT ARRANGEMENTS AND CREDIT ALLOWANCES (Cont'd)

2.4.9. Cancellation of Service

If a Customer cancels or terminates services before the completion of the term for any reason whatsoever other than a service interruption, the Customer agrees to pay to the Company the following sums:

1. All non-recurring charges reasonably expended by the Company to establish service to the Customer; and
2. Any disconnection, early cancellation or termination charges reasonably incurred and paid to third parties by the Company; and
3. All recurring charges for the balance of the then-current term; and
4. Any other charges specified in the service order for such early cancellation or termination.

The above sums will become due and owing as of the effective date of the cancellation or termination and be payable within the period, as set forth in this Tariff.

ISSUED: NOVEMBER 18, 2011
EFFECTIVE: DECEMBER 18, 2011
CAROL PAULSEN, DIRECTOR
208 S AKARD ST., DALLAS, TX, 75202

2. GENERAL REGULATIONS

ALL THE INFORMATION ON THIS PAGE IS NEW.

(N)

2.5 CONNECTIONS

Equipment and systems (i.e., terminal equipment, multiline terminating systems and communications systems) may be connected with Access Service furnished by the Company where such connection is made in accordance with the provisions specified in Technical Reference Publication AS No. 1, Issue II and in Section 2.1 of this Tariff.

2.6 PROVISION FOR CERTAIN LOCAL TAXES AND FEES

- A. Any assessments, franchise fees, privilege, license, occupation, excise, or other similar fees or taxes, whether in a lump sum or at a flat rate, or based on receipts, or based on poles, wire or other utility property units, imposed upon the Company by any governmental authority shall be added pro rata, insofar as practical, to the rates and charges stated in the Company's standard schedules, in amounts which in the aggregate for the Company's customers of any political entity shall be equal to the amount of any such fee or tax upon the Company.
- B. The Company shall, so long as any such tax or fee is in effect, add to the bills of the customers in such political entity pro rata on the basis of the revenue derived by the Company from each such customer, an amount sufficient to recover any such tax or fee and may list this amount separately on the bill.

2.7 (RESERVED FOR FUTURE USE)

ISSUED: NOVEMBER 18, 2011
EFFECTIVE: DECEMBER 18, 2011
CAROL PAULSEN, DIRECTOR
208 S AKARD ST., DALLAS, TX, 75202

2. GENERAL REGULATIONS

ALL THE INFORMATION ON THIS PAGE IS NEW.

(N)

2.8 SERVICE AVAILABILITY AND RATING INFORMATION

2.8.1 General

This section contains service availability and rating information applicable to the Access Services offered under this Tariff and is arranged as follows:

Section 2.8.2 - V&H Coordinate Method of Determining Airline
Mileage

Section 2.8.3 - Service Availability and Wire Center Information

Section 2.8.4 - Meet Point Billing Information

2.8.2 V&H Coordinate Method of Determining Airline Mileage

For Access Services and Network Interconnection Services provided under this Tariff, the airline mileage between any two wire centers is determined as follows:

- A. Obtain the "V" and "H" coordinates for each wire center from the NECA Tariff F.C.C. No. 4.
- B. Compute the difference between the "V" coordinates of the two wire centers; and the difference between the two "H" coordinates.
- C. Square each difference obtained in step (B) above.
- D. Add the square of the "V" difference and the square of the "H" difference obtained in step (C).
- E. Divide the sum of the squares by 10. Round to the next higher whole number if any fraction is obtained.
- F. Obtain the square root of the whole number result obtained above. Round to the next higher whole number if any fraction is obtained. This is the airline mileage.

G. Formula =
$$\sqrt{\frac{(V1 - V2)^2 + (H1 - H2)^2}{10}}$$

ISSUED: NOVEMBER 18, 2011
EFFECTIVE: DECEMBER 18, 2011
CAROL PAULSEN, DIRECTOR
208 S AKARD ST., DALLAS, TX, 75202

2. GENERAL REGULATIONS

ALL THE INFORMATION ON THIS PAGE IS NEW.

(N)

2.8 SERVICE AVAILABILITY AND RATING INFORMATION (Cont'd)

2.8.3 Reserved For Future Use

2.8.4 Meet Point billing Information

The applicable billing percentage factors for Access Services that are provided by more than one telephone company are as set forth in the National Exchange Carrier Association (NECA) Tariff F.C.C. No. 4.

ISSUED: NOVEMBER 18, 2011
EFFECTIVE: DECEMBER 18, 2011
CAROL PAULSEN, DIRECTOR
208 S AKARD ST., DALLAS, TX, 75202

2. GENERAL REGULATIONS

ALL THE INFORMATION ON THIS PAGE IS NEW.

(N)

2.9. (RESERVED FOR FUTURE USE)

2.10 SPECIAL CONSTRUCTION AND SPECIAL ARRANGEMENTS

Subject to the agreement of the Company and to all of the regulations contained in the tariffs or Service Guides of the Company, special construction and special arrangements may be undertaken on a reasonable efforts basis at the request of the Customer. Special arrangements include any service or facility relating to a regulated telecommunications service not otherwise specified under Tariff, or for the provision of service on an expedited basis or in some other manner different from the normal Tariff conditions. Special construction is that construction undertaken:

- A. where facilities are not presently available, and there is no other requirement for the facilities so constructed;
- B. of a type other than that which the Company would normally utilize in the furnishing of its services;
- C. over a route other than that which the Company would normally utilize in the furnishing of its services;
- D. in a quantity greater than that which the Company would normally construct;
- E. on a temporary basis until permanent facilities are available;
- F. involving abnormal costs; or
- G. in advance of its normal construction.

2.10.1 Basis for Charges

Where the Company furnishes a facility or service on a special construction basis, or any service for which a rate or charge is not specified in the Company's tariffs or Service Guides, charges will be based on the costs incurred by the Company and may include: (1) non-recurring type charges; (2) recurring type charges; (3) termination liabilities; or (4) combinations thereof. The agreement for special construction will ordinarily include a minimum service commitment based upon the estimated service life of the facilities provided.

ISSUED: NOVEMBER 18, 2011
EFFECTIVE: DECEMBER 18, 2011
CAROL PAULSEN, DIRECTOR
208 S AKARD ST., DALLAS, TX, 75202

2. GENERAL REGULATIONS

ALL THE INFORMATION ON THIS PAGE IS NEW.

(N)

2.10 SPECIAL CONSTRUCTION AND SPECIAL ARRANGEMENTS (Cont'd)

2.10.2 Basis for Cost Computation

The costs referred to in Section 2.10.1, preceding may include one or more of the following items to the extent they are applicable:

A. Installation cost of the facilities to be provided including estimated costs for the rearrangements of existing facilities. Installation cost includes the cost of:

- equipment and materials provided or used,
- engineering, labor and supervision,
- transportation,
- rights of way, and
- any other item chargeable to the capital account;

B. Annual charges including the following:

- cost of maintenance;
- depreciation on the estimated cost installed of any facilities provided, based on the anticipated useful service life of the facilities with an appropriate allowance for the estimated net salvage;
- administration, taxes and uncollectible revenue on the basis of reasonable average costs for these items;
- any other identifiable costs related to the facilities provided; and
- an amount for return and contingencies.

-

ACCESS AND INTERCONNECTION SERVICES

SECTION 4

FIRST REVISED SHEET 1

CANCELS ORIGINAL SHEET 1

ISSUED: NOVEMBER 18, 2011

EFFECTIVE: DECEMBER 18, 2011

CAROL PAULSEN, DIRECTOR

208 S AKARD ST., DALLAS, TX, 75202

SECTION 4 - SWITCHED ACCESS SERVICE

4.1 General

Switched Access Service provides for the capability of originating and terminating intrastate long distance calls to and from an end user's premises to a customer's facilities via TCG's switch.

Toll Free 8YY Transit Service is an access service in which the Company transports Toll Free traffic originated by a third party who is not an end user or other user of the Company's local exchange service through its wire center to an Interexchange Carrier Customer.

Connectivity options for Toll Free 8YY Transit Traffic service include (1) direct connection utilizing a Direct End Office Trunk (DEOT) from the Company's switch to the IXC or (2) indirect connection via a tandem provider's switch.

4.2 Switched Access Service Arrangement

(T)

Switched Access is provided as a trunkside connection, Feature Group D (FGD), to TCG's switches with an associated Carrier Identification Code (CIC) for the customer's use in originating and terminating communications.

(T)

4.3 Manner of Provisioning

Switched Access Service is provisioned as FGD at the DS1 level using D3/D4 format (as defined in AT&T TR62411) on a per trunk basis and is differentiated by type and directionality of transmission. Originating traffic type represents capacity for carrying traffic from the end user to the customer or Toll Free Transit Traffic originated by a third party who is not an end user of the Company; Terminating traffic represents capacity for carrying traffic from the customer to the end user. All traffic must be associated with customer-provided Carrier Identification Code (CIC).

(T)

An out of band signaling connection (Common Channel Signaling Access Services Port) is required in conjunction with FGD service equipped with out of band signaling. Out of band signaling allows the customer to pass call set-up information path utilizing Signaling System 7 (SS7) protocol which is separate from the message path. This connection is provided at the DS0 level and provides the interconnection between TCG's Signal Transfer Point (STP) and the customer's Signaling Point of Interconnection (SPOI).

4.4 Provisioning and Description of FGD

FGD is provided as trunk side switching and may be provided with wink start and MF pulsing signals and answer and disconnect supervisory signaling. Out of band signaling may also be specified.

ACCESS AND INTERCONNECTION SERVICES

SECTION 4

FIRST REVISED SHEET 2

CANCELS ORIGINAL SHEET 2

ISSUED: NOVEMBER 18, 2011

EFFECTIVE: DECEMBER 18, 2011

CAROL PAULSEN, DIRECTOR

208 S AKARD ST., DALLAS, TX, 75202

SECTION 4 - SWITCHED ACCESS SERVICE

4.4 Provisioning and Description of FGD (Cont'd.)

FGD switching is provided with multifrequency address or out of band signaling. Up to 12 digits of the called party number dialed by the customer's end user using dual tone multifrequency or dial pulse address signals will be provided by the Company to the customer's premises where Switched Access Service terminates. Such address signals are subject to the ordinary transmission capabilities of the Digital transmission Service provided in Section 3 preceding. (T)

Calls in the terminating direction will not be completed to 950-XXXX access codes, local operator assistance (0- and 0+), Directory Assistance (411 or 555-1212), service codes 611 and 911, or 10XXX access codes.

The access code for FGD switching is a uniform access code of the form 10XXX. A single access code will be the assigned number of all FGD access provided to the customer by TCG. No access code is required for calls to a customer over FGD facilities if the end user's service is arranged for presubscription.

Where no access code is required, the number dialed by the customer's end user shall be a seven or ten digit number for calls in the North America Numbering Plan (NANP), except for 00- dialed calls which are routed to the predesignated customer. For international calls outside the NANP, a seven to twelve digit number may be dialed. The form of the numbers dialed by the customer's end user is NXX-XXXX, 0 or 1 + NXX XXXX, NPA + NXX-XXXX, 0 or 1 + NPA + NXX-XXXX, and where the TCG switch is equipped for International Direct Distance Dialing (IDDD), 01 + CC + NN or 011 + CC +NN.

When the 10XXX access code is used, FGD switching also provides for dialing the digit 0 for access to the customer's operator.

Optional features available with FGD are:

A. Automatic Number Identification (ANI)

This option provides the automatic transmission of a ten digit number and information digits to the customer's premises for originating calls to identify the calling station. The ANI feature is an end office software function which is associated on a call-by-call basis with all individual transmission paths in a trunk group. When out of band signaling is specified, the customer may obtain an ANI equivalent by ordering the Charge Number optional feature. The ten-digit ANI telephone number will be transmitted on all calls except those identified as multiparty line or ANI failure, in which case only the NPA will be transmitted (in addition to the information digit described following).

ISSUED: NOVEMBER 18, 2011
EFFECTIVE: DECEMBER 18, 2011
CAROL PAULSEN, DIRECTOR
208 S AKARD ST., DALLAS, TX, 75202

SECTION 4 - SWITCHED ACCESS SERVICE

4.4 Provisioning and Description of FGD (Cont'd.)

F. Common Channel Signaling Access Service (CCSAS)

This option allows the customer to exchange signaling information for FGD call set up over a communications path which is separate from the message path. This service includes a dedicated 56 Kbps out of band signaling connection between the customers SPOI and the Company's STP. CCSAS is provisioned for two-way transmission of out of band signaling information.

Each CCSAS Signaling Connection provides for two-way digital transmission at a speed of 56 Kbps. The connection to the STP pair can be made from either the customer's signaling Point (SP) which requires a minimum of two 56 Kbps circuits or from the customer's STP pair which requires a minimum of four 56 Kbps circuits. STP locations are set forth in the NATIONAL EXCHANGE CARRIER ASSOCIATION, INC. TARIFF F.C.C. NO. 4. CCSAS Signaling Connection rates and charges are specified in the Current Rates.

4.5 Reserved for Future Use

(M)

|

(M)

(M) Material previously appearing on this page has been moved to
Section 2, Page 23, Page 24 and Page 25.

(N)

(N)

ISSUED: NOVEMBER 18, 2011
EFFECTIVE: DECEMBER 18, 2011
CAROL PAULSEN, DIRECTOR
208 S AKARD ST., DALLAS, TX, 75202

SECTION 4 - SWITCHED ACCESS SERVICE

4.5 Reserved for Future Use

(M)

(M)

(M) Material previously appearing on this page has been moved to
Section 2, Page 23, Page 24 and Page 25.

(N)
(N)

ISSUED: NOVEMBER 18, 2011

EFFECTIVE: DECEMBER 18, 2011

CAROL PAULSEN, DIRECTOR

208 S AKARD ST., DALLAS, TX, 75202

SECTION 4 - SWITCHED ACCESS SERVICE

4.6 Reserved for Future Use

(M)

|

(M)

(M) Material previously appearing on this page has been moved to
Section 2, Page 44 and Page 45.

(N)

(N)

ISSUED: NOVEMBER 18, 2011

EFFECTIVE: DECEMBER 18, 2011

CAROL PAULSEN, DIRECTOR

208 S AKARD ST., DALLAS, TX, 75202

SECTION 4 - SWITCHED ACCESS SERVICE

4.7 Switched Access Rate Application

(T)

Non-recurring and usage rates apply for each Switched Access Service furnished by the Company. Non-recurring charges are the one time charges that apply for a specific work activity, (e.g., new installations or changes to existing installations). Usage rates apply only when a specific rate element is used. They apply on a per Switched Access Service access minute and are accumulated over a monthly period.

(T)

(T)

See Current Rates for current rates.

4.7.1 Rate Categories

The following diagram depicts a generic view of the components of Switched Access Service and the manner in which the components are combined to provide a complete service.

(T)

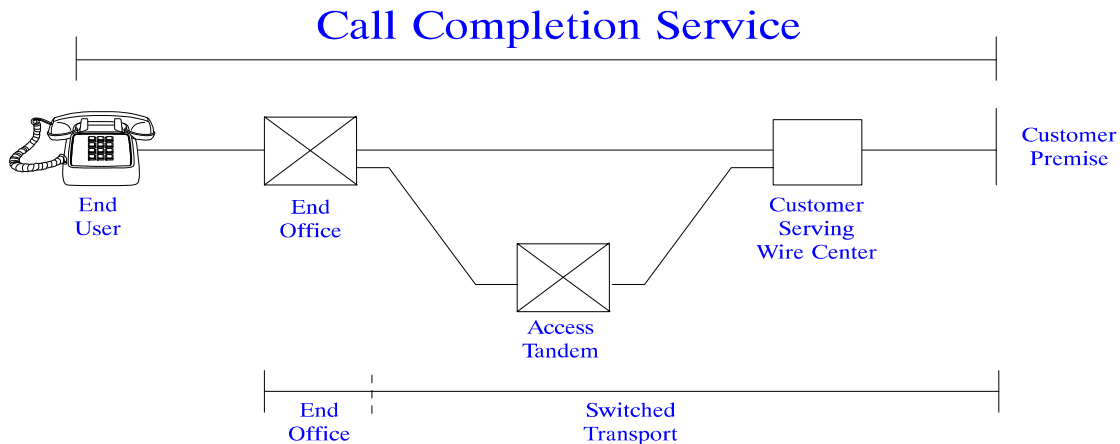

ISSUED: NOVEMBER 18, 2011

EFFECTIVE: DECEMBER 18, 2011

CAROL PAULSEN, DIRECTOR

208 S AKARD ST., DALLAS, TX, 75202

SECTION 4 - SWITCHED ACCESS SERVICE

4.7 Switched Access Rate Application (Cont'd.)

(T)

4.7.1 Rate Categories (Cont'd.)

The following diagram depicts the call flow for 8YY Transit Traffic Service.

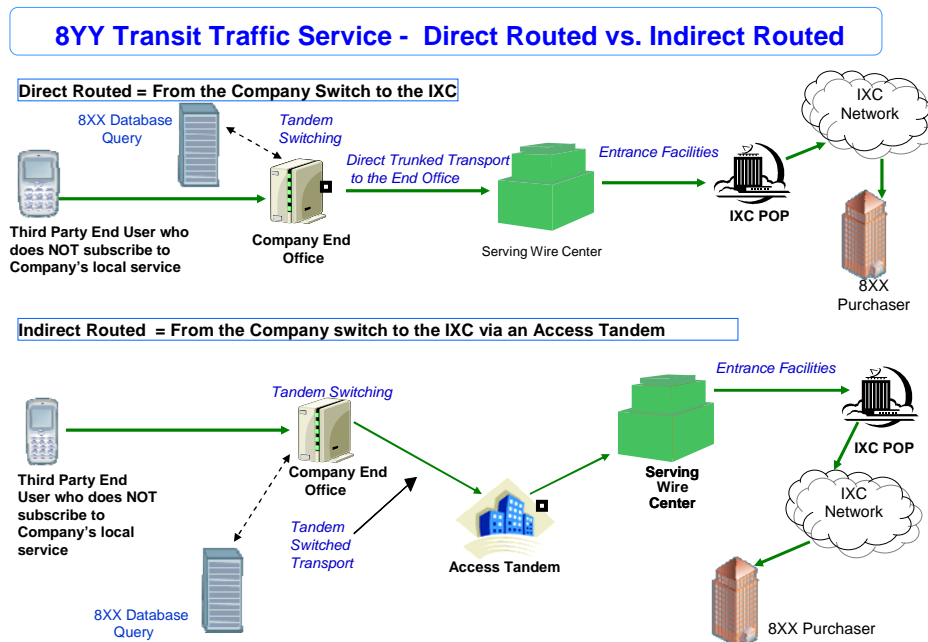
4.7.2 Switched Transport

Switched transport provides the transmission facilities between the customer premises or collocated interconnection location and the Company's end-office switch(es) where the customer's traffic is switched to originate or terminate customer's communications.

ISSUED: NOVEMBER 18, 2011
EFFECTIVE: DECEMBER 18, 2011
CAROL PAULSEN, DIRECTOR
208 S AKARD ST., DALLAS, TX, 75202

SECTION 4 - SWITCHED ACCESS SERVICE

4.7 Switched Access Rate Application (Cont'd.)

(T)

4.7.2 Switched Transport (Cont'd.)A. Entrance Facility Rate Category

An Entrance Facility provides the communications path between a customer's premises and the Company serving wire center (SWC) of that premises for the sole use of the customer. The Entrance Facility is provided as DS1 and/or DS3 service. An Entrance Facility is required whether the customer's premises and the serving wire center are located in the same or different buildings.

B. Direct Trunk Transport Rate Category

Direct Trunk Transport provides the transmission path from the serving wire center of the customer's premises to an end office or as an option from the serving wire center to a tandem office. This transmission path is dedicated to the use of a single customer.

Direct Trunked Transport rate category is comprised of a monthly fixed rate and a monthly per mile rate based on the facility provided, i.e., DS1 or DS3. The fixed rate provides the circuit equipment at the ends of the transmission links. The per mile rate provides the transmission facilities, including intermediate transmission circuit equipment, between the end points of the circuit. The Direct Trunked Transport rate is the sum of the fixed and per mile rates. For purposes of determining the per mile rate, mileage shall be measured as airline mileage between the serving wire center of the customer's premises and the end office or directly to the access tandem using the V&H coordinates method.

C. Tandem Switched Transport Rate Category

Tandem Trunk Transport provides the transmission path from the SWC of the customer's premises to an end office utilizing tandem switching functions. Tandem Switched Transport consists of circuits dedicated to the use of a single customer from the customer's premises to the access tandem and circuits used in common by multiple customers. For Tandem Switched Transport the Company will determine the type of facilities from the SWC of the customer's premises to the end office based on the customer's order for service based on a busy hour minutes of capacity basis or on a per trunk basis.

ISSUED: NOVEMBER 18, 2011
EFFECTIVE: DECEMBER 18, 2011
CAROL PAULSEN, DIRECTOR
208 S AKARD ST., DALLAS, TX, 75202

SECTION 4 - SWITCHED ACCESS SERVICE

4.7 Switched Access Rate Application (Cont'd.)

(T)

4.7.2 Switched Transport (Cont'd.)

C. Tandem Switched Transport Rate Category (Cont'd.)

The Tandem Switched Transport rate category is comprised of a Tandem Transport fixed MOU rate, Tandem Transport Per Mile/Per MOU rate, and a Tandem Switching MOU rate. The fixed rate provides the circuit equipment at the end of the interoffice transmission links. The per mile rate provides the transmission facilities, including intermediate transmission circuit equipment, between the end points of the interoffice circuits. For purposes of determining the per mile rate, mileage shall be measured as airline mileage between the tandem office and the end office using the V&H coordinates method for all of the customers usage at that specific tandem. The rate elements applicable to Tandem Switched transport facilities include the fixed and per mile Tandem Switched transport rate elements. The Tandem Switching rate element provides for the tandem switching functions. The Tandem Switched Transport Rate Category applies to Toll Free 8YY Transit Traffic Service.

In addition, the customer has the option to purchase direct trunks to the access tandem as specified above. If the customer chooses this option, the per mile/per MOU rate shall be measured between the tandem office and the end office (common traffic) using the V&H coordinates method for all of the customer's usage at that specific tandem. The tandem transport fixed per MOU and per mile rates will apply. In addition, the Tandem Switching rate will apply when the ILEC charges TCG for tandem switching for UNE-P and when TCG in a facilities-based environment provides tandem switching.

1. 8YY Transit Traffic: Direct Routed

For direct-routed 8YY Transit Traffic, the tandem switching rate element will be billed. The tandem switching charge is in addition to the 800 Database Service charged described in Section 4.4.

2. 8YY Transit Traffic: Indirect-Routed

For indirect-routed 8YY Transit Traffic, the following 3 rate elements will be billed: Tandem switching, tandem transport (fixed), tandem transport facility (per mile). These rate elements are in addition to the 800 Database Service Charge described in this section.

ISSUED: NOVEMBER 18, 2011
EFFECTIVE: DECEMBER 18, 2011
CAROL PAULSEN, DIRECTOR
208 S AKARD ST., DALLAS, TX, 75202

SECTION 4 - SWITCHED ACCESS SERVICE

4.7 Switched Access Rate Application (Cont'd.)

(T)

4.7.2 Switched Transport (Cont'd.)

D. Common Channel Signaling Access

Common Channel Signaling Access (CCSA) is comprised of a STP Port Termination rate and a STP Link Transport rate.

STP Port Termination and Transport rates are based on an Individual Case basis and are subject to filing and approval by the Commission.

Nonchargeable Optional Features

1. Out of Band Signaling

- a. This option allows the customer to exchange signaling for FGD call set-up over a communications path which is separate from the message path. This option is provided with SS7 protocol and requires the establishment of a Common Channel Signaling Access Service between the customers SPOI and the Company's STP.
- b. Out of band signaling is provided in both the originating and terminating direction. Each signaling connection is provisioned for two-way transmission of out of band signaling information.

E. Interface Groups

Interface Groups are provided for terminating the Switched Transport at the customer's premises. Each Interface Group provides a specified interface at the customer's facilities, (e.g., DS1, DS3). Where transmission facilities permit, the individual transmission path between the customer's premises and the first point of switching may at the option of the customer be provided with optional features.

Interface Group 6 provides DS1 level digital transmission at the point of termination at the customer's premises. The interface is capable of transmitting electrical signals at a nominal 1.544 Mbps, with the capability to channelize up to 24 voice frequency transmission paths. The interface is provided with individual transmission path bit stream supervisory signaling.

ISSUED: NOVEMBER 18, 2011
EFFECTIVE: DECEMBER 18, 2011
CAROL PAULSEN, DIRECTOR
208 S AKARD ST., DALLAS, TX, 75202

SECTION 4 - SWITCHED ACCESS SERVICE

4.7 Switched Access Rate Application (Cont'd.) (T)4.7.2 Switched Transport (Cont'd.)

E. Interface Groups (Cont'd.)

Interface Group 9 provides DS3 level digital transmission at the point of termination at the customer's premises. The interface is capable of transmitting electrical signals at a nominal 44.736 Mbps, with the capability to channelize up to 672 voice frequency transmission paths. The interface is provided with individual transmission path bit stream supervisory signaling.

4.7.3 End Office

The End Office rate category provides for the local switching and end user/origination and termination functions necessary to complete the transmission of Switched Access Services to and from the end users served by the Company's end offices. The End Office rate category consists of the Switched Access rate element. (T)

A. Switched Access Rate Category (T)

The Switched Access rate element provides for the use of end office switching equipment, terminations for the end user lines terminating in the local end office, and for the termination of calls at a Company Intercept operator or recording when provided on Company switches. (T)

The Switched Access rate element (unbundled) provides for the use of end office switching equipment, terminations for the end user lines terminating in the local end office, and for the termination of calls at a Company Intercept operator or recording when provided using unbundled network elements. (T)

ISSUED: NOVEMBER 18, 2011
EFFECTIVE: DECEMBER 18, 2011
CAROL PAULSEN, DIRECTOR
208 S AKARD ST., DALLAS, TX, 75202

SECTION 4 - SWITCHED ACCESS SERVICE

4.7 Switched Access Rate Application (Cont'd.)

(T)

4.7.3 End Office (Cont'd.)

B. Reserved for Future Use

C. Nonchargeable Optional Features

1. Automatic Number Identification (ANI)
(Described in 4.4.A preceding)
2. Calling Party Number (CPN)
(Described in 4.4.B preceding)
3. Charge Number (CN)
(Described in 4.4.C preceding)
4. Carrier Selection Parameter (CSP)
(Described in 4.4.D preceding)
5. Common Channel Signaling Access Service (CCSAS)
(Described in 4.4.F preceding)

ISSUED: NOVEMBER 18, 2011
EFFECTIVE: DECEMBER 18, 2011
CAROL PAULSEN, DIRECTOR
208 S AKARD ST., DALLAS, TX, 75202

SECTION 4 - SWITCHED ACCESS SERVICE

4.7 Switched Access Rate Application (Cont'd.)

(T)

4.7.3 End Office (Cont'd.)D. Chargeable Optional Features1. 800 Data Base Access Service

800 Data Base Query Charge

The basic query charge is assessed the customer based on the query of the 800+NXX+XXXX number dialed and/or delivered to the customer in conjunction with 800 Data Base Access Service or Toll Free 8YY Transit Traffic Service. 800+NXX+XXXX calls delivered to the customer are based on information derived via queries to the 800 Data Base.

See Current Rates for current rates.

2. Operator Transfer

This option allows end user Customers who dial 0- to be transferred to the Customer's Operator service by TCG operators.

See Current Rates for current rates.

ISSUED: NOVEMBER 18, 2011
EFFECTIVE: DECEMBER 18, 2011
CAROL PAULSEN, DIRECTOR
208 S AKARD ST., DALLAS, TX, 75202

SECTION 4 - SWITCHED ACCESS SERVICE

4.7 Switched Access Rate Application (Cont'd.)

(T)

4.7.4 Feature Group D Usage Measurement

For originating calls over FGD with multi-frequency address signaling, usage measurement begins when the originating entry switch receives the first wink supervisory signal forwarded from the customer's point of termination. For originating calls over FGD with out of band signaling, usage measurement begins when the last point of switching sends the initial address message to the customer.

The measurement of originating call usage over FGD ends when the originating entry switch receives disconnect supervision from either the end user's end office, indicating the originating end user has disconnected, or the customer's point of termination, whichever is recognized first by the entry switch.

For terminating calls over FGD, the measurement of access minutes begins when the entry switch receives answer supervision from the terminating end user's end office indicating the terminating end user has answered.

The measurement of terminating call usage over FGD ends when the FGD entry switch receives disconnect supervision from either the terminating end user's end office, indicating the terminating end user has disconnected, or the customer's point of termination, whichever is recognized first by the entry switch.

For 800 Data Base Access usage measurement begins when the originating end office switch receives the first wink supervisory signal forwarded from the customer's point of termination. 800 Data Base Access usage measurement ends when the originating end office receives on-hook disconnect supervision from either the originating end user's end office, indicating the originating end user has disconnected, or the customer's point of termination, whichever is recognized first by the end office.

ACCESS AND INTERCONNECTION SERVICES

CURRENT RATES

FIRST REVISED SHEET 1

CANCELS ORIGINAL SHEET 1

ISSUED: NOVEMBER 18, 2011

EFFECTIVE: DECEMBER 18, 2011

CAROL PAULSEN, DIRECTOR

208 S AKARD ST., DALLAS, TX, 75202

3. DEDICATED ACCESS SERVICE

(T)

General - The prices associated with TCG Ohio's Services are listed by the tariff Section number. For a detailed description of each product offering and affiliated regulations, please refer to the main body of the tariff.

3.6 Rates for Dedicated Access Services3.6.3 DS3 Service (44.736 Mbps)A. Basic DS3 Service

This service consists of a DS3 (44.736 Mbps) capacity digital channel available on a 24 hour per day, 7 day per week basis between two points. There is a 1-year minimum service period for each Basic DS3.

1. Local Distribution Channel: This rate element applies to each end-point of a transmission channel.

Non-Recurring		<u>1 Year</u>	<u>3 Year</u>	<u>5 Year</u>
		\$1,110	\$476	\$46

Recurring (per month)

<u>Basic Service</u>	<u>Zone 1</u>	<u>Zone 2</u>	<u>Zone 3</u>
1 year	\$2,285	\$2,349	\$2,498
3 years	\$1,161	\$1,204	\$1,234
5 years	\$933	\$965	\$988

2. Interoffice Channel Mileage-Fixed:

Recurring (per month)

<u>Basic Service</u>	<u>Zone 1</u>	<u>Zone 2</u>	<u>Zone 3</u>
1 year	\$310	\$310	\$310
3 years	\$277	\$277	\$277
5 years	\$261	\$261	\$261

ACCESS AND INTERCONNECTION SERVICES

CURRENT RATES

FIRST REVISED SHEET 2

CANCELS ORIGINAL SHEET 2

ISSUED: NOVEMBER 18, 2011

EFFECTIVE: DECEMBER 18, 2011

CAROL PAULSEN, DIRECTOR

208 S AKARD ST., DALLAS, TX, 75202

CURRENT RATES3.6 Rates for Dedicated Access Services (Cont'd.)3.6.3 DS3 Service (44.736 Mbps)A. Basic DS3 Service3. Interoffice Channel Mileage-Per Mile:

Recurring (per month per mile)

<u>Basic Service</u>	<u>Zone 1</u>	<u>Zone 2</u>	<u>Zone 3</u>
1 year	\$96	\$96	\$96
3 years	\$67	\$67	\$77
5 years	\$38	\$38	\$59

4. Volume Discounts - Basic Service - Local Distribution Channel (Per End):

<u># of DS3s</u>		<u>1 Year</u>	<u>3 Year</u>	<u>5 Year</u>
2	Zone 1	\$1,619	\$1,135	\$913
	Zone 2	\$1,660	\$1,174	\$944
	Zone 3	\$1,758	\$1,203	\$965
3	Zone 1	\$1,508	\$1,097	\$884
	Zone 2	\$1,546	\$1,135	\$913
	Zone 3	\$1,634	\$1,161	\$933
4-6	Zone 1	\$1,390	\$1,078	\$828
	Zone 2	\$1,424	\$1,102	\$842
	Zone 3	\$1,503	\$1,157	\$879
7-12	Zone 1	\$1,168	\$884	\$710
	Zone 2	\$1,195	\$901	\$722
	Zone 3	\$1,257	\$941	\$748
13-24	Zone 1	\$977	\$735	\$631
	Zone 2	\$998	\$746	\$639
	Zone 3	\$1,045	\$775	\$660

ISSUED: NOVEMBER 18, 2011
EFFECTIVE: DECEMBER 18, 2011
CAROL PAULSEN, DIRECTOR
208 S AKARD ST., DALLAS, TX, 75202

3. DEDICATED ACCESS SERVICE

(T)

3.6 Rates for Dedicated Access Services (Cont'd.)3.6.4 Basic DS1 Service (1.544 Mbps)A. Local Distribution Channel:

Non Recurring \$270.00

Recurring (per month)

<u>Basic Service</u>	<u>Zone 1</u>	<u>Zone 2</u>	<u>Zone 3</u>
1 year	\$163	\$169	\$181
3 years	\$119	\$123	\$132
5 years	\$107	\$111	\$119

B. Interoffice Channel Mileage-Fixed:

Recurring (per month)

<u>Basic Service</u>	<u>Zone 1</u>	<u>Zone 2</u>	<u>Zone 3</u>
1 year	\$62	\$62	\$62
3 years	\$36	\$36	\$45
5 years	\$24	\$24	\$41

C. Interoffice Channel Mileage-Per Mile:

Recurring (per month per mile)

<u>Basic Service</u>	<u>Zone 1</u>	<u>Zone 2</u>	<u>Zone 3</u>
1 year	\$22	\$22	\$22
3 years	\$15	\$15	\$15
5 years	\$13	\$13	\$13

ACCESS AND INTERCONNECTION SERVICES

CURRENT RATES

FIRST REVISED SHEET 4

CANCELS ORIGINAL SHEET 4

ISSUED: NOVEMBER 18, 2011

EFFECTIVE: DECEMBER 18, 2011

CAROL PAULSEN, DIRECTOR

208 S AKARD ST., DALLAS, TX, 75202

3. DEDICATED ACCESS SERVICE

(T)

3.6 Rates for Dedicated Access Services (Cont'd.)3.6.5 Hubbed DS1 Service

This service consists of up to 28 DS1 (1.544 Mbps) digital channels, which are aggregated at a Company Node onto a standard DS3 circuit with Interoffice Mileage and a Local Distribution Channel at the terminating end. There is a minimum 1-year service period for each Hubbed DS1 Service. Hubbed DS1's consist of 3 rate elements:

- A. DS1 Local Distribution Channels - Rated as a standard DS1 Local Distribution Channel.
- B. Central Office Multiplexing - Aggregates the 28 DS1's onto DS3 interoffice facilities.

Monthly Recurring

Non-Recurring		<u>1 Year</u>	<u>3 Year</u>	<u>5 Year</u>
\$0.01*		\$559	\$501	\$471

- C. DS3 Interoffice Mileage/Local Distribution Channel - Rated as standard DS3 Circuit.

Hubbed DS1 Service Rates:Monthly Recurring

Service Configuration	Non-Recurring	<u>1 Year</u>	<u>3 Year</u>	<u>5 Year</u>
DS1 Fanout Channel	\$270 (Zone 1) (Zone 2) (Zone 3)	\$163 \$169 \$181	\$119 \$123 \$132	\$107 \$111 \$119
DS3 Channel Between Client Location/TC Node	\$0.01* (Zone 1) (Zone 2) (Zone 3)	\$2,285 \$2,349 \$2,498	\$1,161 \$1,204 \$1234	\$933 \$965 \$988
Optional DS3/1 Mux @ Client Location	\$900	\$559	\$501	\$471

* Rate currently waived.

ISSUED: NOVEMBER 18, 2011

EFFECTIVE: DECEMBER 18, 2011

CAROL PAULSEN, DIRECTOR

208 S AKARD ST., DALLAS, TX, 75202

3. DEDICATED ACCESS SERVICE

(T)

3.6 Rates for Dedicated Access Services (Cont'd.)3.6.6. DS0 ServiceA. Local Distribution Channel1. Non-Recurring Charges

2 Wire Voice Grade	\$325.00
4 Wire Voice Grade	\$325.00
2.4 to < 56 Kbps	\$400.00
56 or 64 Kbps	\$400.00
56 or 64 Kbps x N	\$250 x N 2/ \$3,000 Max

2. Monthly Charges

2 Wire Voice Grade	\$23.00
4 Wire Voice Grade	\$40.00
2.4 to < 56 Kbps	\$75.00
56 or 64 Kbps	\$75.00
56 or 64 Kbps x N	\$75.00

B. Interoffice Mileage

2 Wire Voice Grade	<u>Fixed</u>	<u>Per Mile</u>
4 Wire Voice Grade	\$13.00	\$1.00
2.4 to < 56 Kbps	\$13.00	\$1.00
56 or 64 Kbps	\$13.00	\$1.00
56 or 64 Kbps x N	\$13.00	\$1.00

3.6.7 Hubbed DS0 Service

<u>Standard Rate Elements</u>	<u>Non-Recurring</u>	<u>1 Year</u>	<u>Monthly Recurring</u> <u>3 Year</u>	<u>5 Year</u>
DS1 Service	- - -	Standard DS1 Rate Schedule	- - -	- - -
DS1/0 MUX @ TC Node	\$0	\$330	\$247	\$232
DS0 Fanout Channel	- - -	Standard DS1 Rate Schedule	- - -	- - -

TCG OHIO

TARIFF P.U.C.O.. No. 3
ACCESS AND INTERCONNECTION SERVICES

CURRENT RATES
FIRST REVISED SHEET 6
CANCELS ORIGINAL SHEET 6

ISSUED: NOVEMBER 18, 2011
EFFECTIVE: DECEMBER 18, 2011
CAROL PAULSEN, DIRECTOR
208 S AKARD ST., DALLAS, TX, 75202

3. DEDICATED ACCESS SERVICE

(T)

3.7 Non-Standard Offerings

3.7.1 Special Arrangements

Where the Company furnishes a facility or service for which a rate or charge is not specified in the Company's Tariffs, charges based on cost will apply.

ACCESS AND INTERCONNECTION SERVICES

CURRENT RATES

FIRST REVISED SHEET 7

CANCELS ORIGINAL SHEET 7

ISSUED: NOVEMBER 18, 2011

EFFECTIVE: DECEMBER 18, 2011

CAROL PAULSEN, DIRECTOR

208 S AKARD ST., DALLAS, TX, 75202

4, SWITCHED ACCESS SERVICE

(T)

4.6 Switched Access Rates

(T)

SERVICE ORDERS

Service Component	Non-Recurring Charge
-Installation Charge -Per Line or Trunk	\$931.00
-Access Order Charge - Per Access Request	\$45.00
-Engineering Change Charge - Per Access Request	\$80.00
-Service Date Change - Per Access Request	\$18.00
-Design Change - Per Access Request	\$54.00

SWITCHED TRANSPORT

Service Component	Rates	
	Non-Recurring	Recurring
Entrance Facility-DS3	Rate Currently Waived	1 Yr: Zone 1 \$2285\Zone 2 \$2349\Zone 3 \$2498 3 Yr: Zone 1 \$1161\Zone 2 \$1204\Zone 3 \$1234 5 Yr: Zone 1 \$933 \Zone 2 \$965\Zone 3 \$ 988
Entrance Facility-DS1	\$270	1 Yr: Zone 1 \$163 \Zone 2 \$169 \Zone 3 \$181 3 Yr: Zone 1 \$119 \Zone 2 \$123 \Zone 3 \$132 5 Yr: Zone 1 \$107 \Zone 2 \$111 \Zone 3 \$119
Direct Trunked Transport Mileage	Non-Recurring	Recurring
-DS3 Fixed	None	\$310.00
-DS3 Per Mile	None	\$96.00
-DS1 Fixed	None	\$62.00
-DS1 Per Mile	None	\$22.00
Tandem Switched Transport	Non-Recurring	Per Access Minute
-Tandem Trans. Fixed	None	\$.000103
-Tandem Trans. Per Mile	None	\$.000013
-Tandem Switching	None	\$.001116
Common Channel Signaling Access	Non-Recurring	Recurring

ACCESS AND INTERCONNECTION SERVICES

CURRENT RATES

FIRST REVISED SHEET 8

CANCELS ORIGINAL SHEET 8

ISSUED: NOVEMBER 18, 2011

EFFECTIVE: DECEMBER 18, 2011

CAROL PAULSEN, DIRECTOR

208 S AKARD ST., DALLAS, TX, 75202

4, SWITCHED ACCESS SERVICE

(T)

(T)

4.6 Switched Access Rates (Cont'd.)

END OFFICE

Service Component	Originating (\$ Per MOU)	Terminating (\$ Per MOU)
Switched Access - No Minimum Volume	\$.003487	\$.003487
Switched Access - Unbundled	\$.003487	\$.003487

(T)

(T)

800 DATABASE ACCESS

Service Component	Non-Recurring	Per Query
800 Data Base Query	None	\$0.002303

OPERATOR TRANSFER

Service Component	Non-Recurring	Per Call
Operator Transfer (per call)	None	\$0.28

PRESUBSCRIPTION (IntraLATA Presubscription Change Charge, per line)

Service Component	Non-Recurring	Recurring
Presubscription (Manual PIC Change)	\$5.00	None
Presubscription (Electronic PIC Change)	\$0.00	None

*When the interLATA and intraLATA PICs are changed simultaneously, 50% of the intraLATA PIC Change Charge will be waived.

Exhibit C

TCG Ohio (TCG) is filing this application to revise and reformat its Access Tariff #3. The changes being made are administrative and are part of a nationwide effort to standardize the appearance and language of all of AT&T's tariffs. No substantive changes are being made. This filing incorporates language that can be found in the AT&T Communications of Ohio, Inc. Access tariff. Some of the new language can be found in TCG tariffs filed in other states. Notations of changes can be found on each page of the proposed tariff.

This foregoing document was electronically filed with the Public Utilities

Commission of Ohio Docketing Information System on

11/18/2011 1:21:32 PM

in

Case No(s). 11-5795-TP-ATA

Summary: Tariff Reformat Access Tariff electronically filed by Ms. Candice L Glover on behalf of TCG Ohio