

Case No. 10-1473-EL-REN
Stoltzfus Structures
Staff Interrogatories – Initial Set

Question 1: Section J of the application form was left blank; please verify the Regional Transmission Organization which your facility is based in the space provided below (i.e. PJM Interconnection, L.L.C./Midwest ISO/Other).

Answer 1: PJM Interconnection

Question 2: In Section N of the application form the metering information was not completely filled out. Please provide the information (including photographs) below regarding the revenue grade meter being used to measure output from the facility.

Note: The meter reading was not clearly visible in the photograph included in the application.

Answer 2: <insert answer below>

Manufacturer: PP&L

Serial Number: 21 242 168

Type: geKv multifunction meter

Date of Last Certification: 2-20-2010

Attach a photograph of the meter(s) with date image taken. The meter reading(s) must be clearly visible in the photograph.

Report the total meter reading number at the time the photograph was taken and specify the appropriate unit of generation (e.g., kWh): 8432 kwh

Date photograph taken: 10-15-2010

INSERT PHOTOGRAPH(S)

STOLTZFUS
STRUCTURES



GE kV

21 242 168

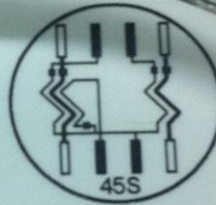

PROG

18

0505
MODEM
READY
0601
15M

- ☐ TOU
- ☐ kVA/R
- ☐ Revenue
- ☐ Guard
- ☐ Modem
- ☐ RS

USA

1ce=1.25

01 8432.6°
kW h

Mult by 10 VTR :1 CTR 200:5 PK_n

CL 20 120-480V 3W FM45S Kt 1.2

744X500001 50/60Hz CA 0.2 TA 2.5 Kh 1.2 TV 120

Question 3: Applications 10-1471-EL-REN, 10-1472-EL-REN, and 10-1473-EL-REN were all submitted with the same facility photograph. Please provide a photo which better depicts the boundaries between the different facilities in the space below, along with a brief explanation detailing the boundaries.

Answer 3: Answer 3: explanation is, 3 small businesses partnered together. So they put all 3 systems on the same roof. See the drawing below.

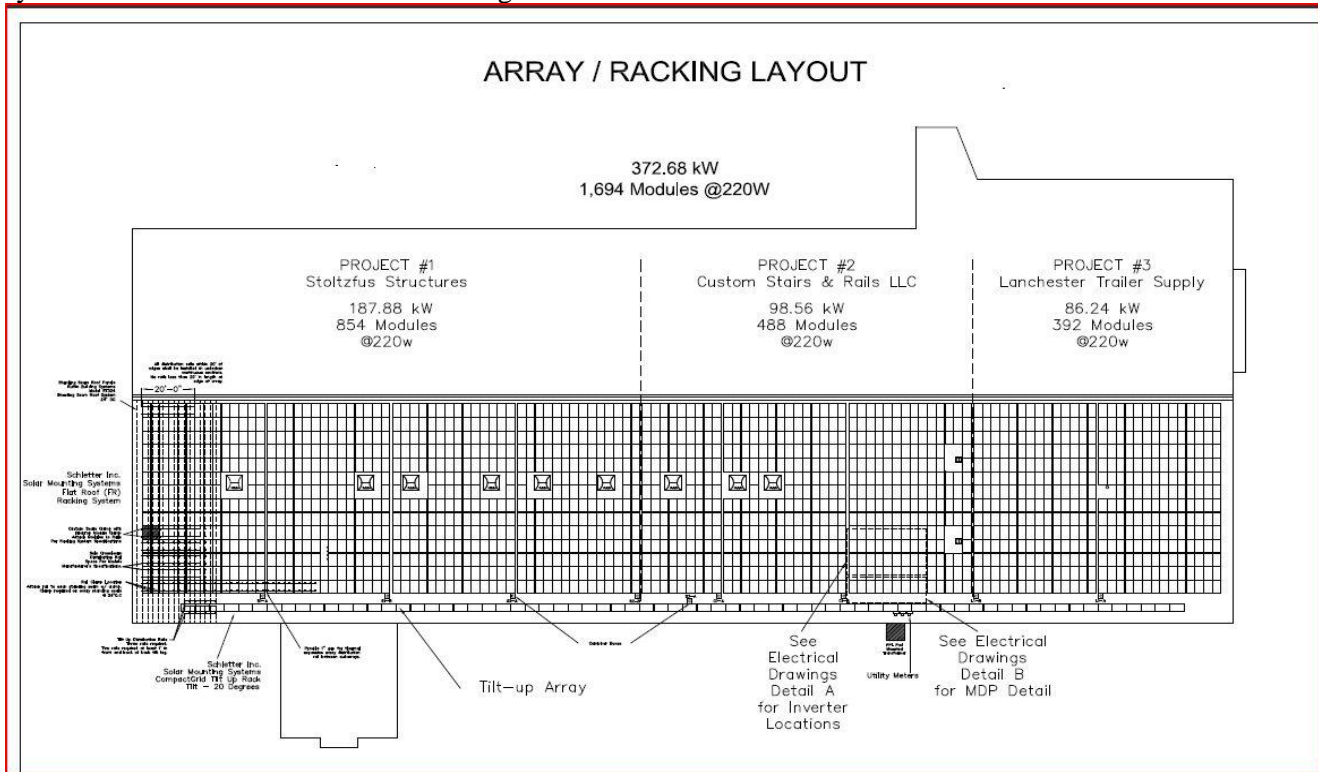

This foregoing document was electronically filed with the Public Utilities

Commission of Ohio Docketing Information System on

10/18/2010 3:06:57 PM

in

Case No(s). 10-1473-EL-REN

Summary: Reply Reply to Staff Inquiries electronically filed by Mr. John D Smucker on behalf of Zook, Jonathon Mr.