



155 East Broad Street
21st Floor
Columbus, Ohio, 43215

o: 614-222-1330
f: 614-222-1337

February 6, 2015

Ms. Barcy F. McNeal, Secretary
Docketing
Public Utilities Commission of Ohio
180 East Broad Street, 11th Floor
Columbus, Ohio 43215

Re: PUCO Case No. 15-0094-GA-BLN, Duke Energy Ohio's Miami Fort Generating Station
Gas Pipeline Project

Dear Docketing:

On February 5, 2015, Duke Energy Ohio filed a Letter of Notification in the above referenced case. It has since been determined that the maps included as Figures 1 and 2 were not printed to scale and therefore missing information. Please find enclosed a copy of the updated maps for Figures 1 and 2 to replace the original filing.

Should you have any questions, please contact me.

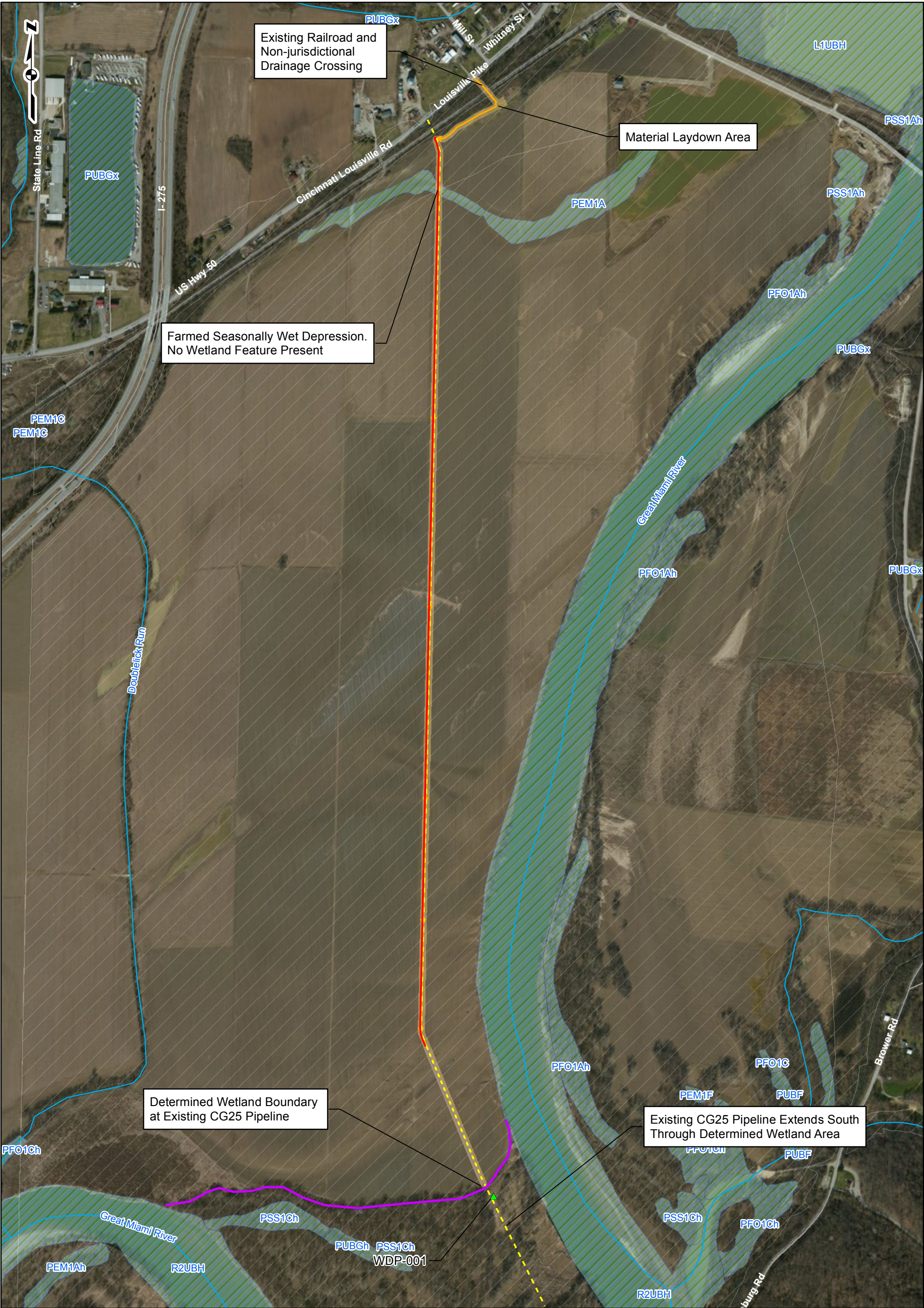

Respectfully submitted,

Jeanne W. Kingery
Associate General Counsel

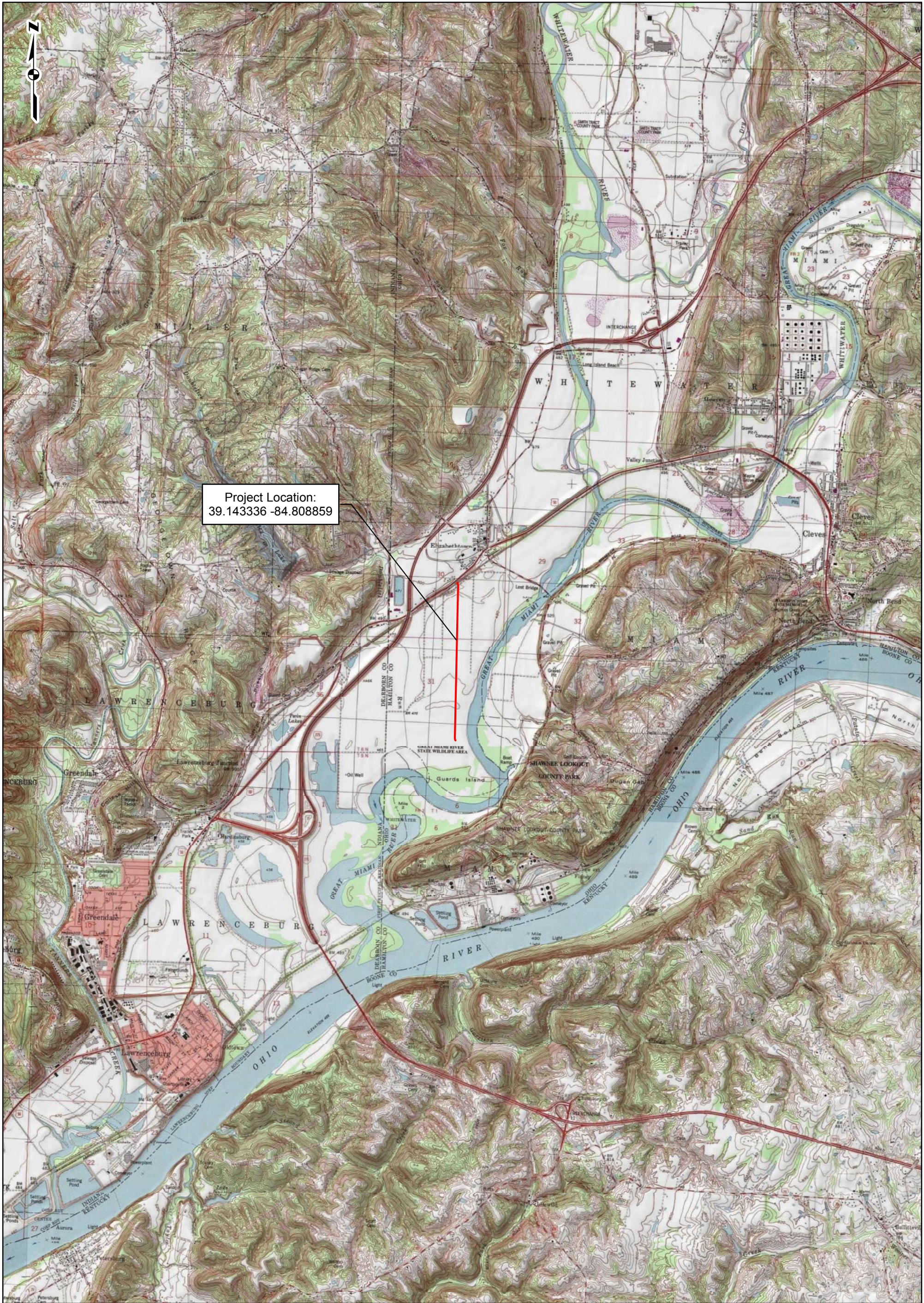

<p>PROJECT LOCATION</p> <p>HAMILTON COUNTY, OH</p>	<p>REFERENCE: WORLD IMAGERY, 02/06/2012</p>	<table><tr><td><p>Proposed CG25 Pipeline</p><p>Existing CG25 Centerline</p><p>Proposed Access Route</p><p>Project Review Area</p><p>Determined Wetland Boundary</p><p>Wetland Data Point</p></td><td><p>NHD Waterbody</p><p>FEMA 100-Year Floodplain</p><p>National Wetland Inventory (NWI) Wetland</p><p>Road</p></td></tr></table> <p>0 350 700 1,400</p> <p>Scale in Feet</p>	<p>Proposed CG25 Pipeline</p> <p>Existing CG25 Centerline</p> <p>Proposed Access Route</p> <p>Project Review Area</p> <p>Determined Wetland Boundary</p> <p>Wetland Data Point</p>	<p>NHD Waterbody</p> <p>FEMA 100-Year Floodplain</p> <p>National Wetland Inventory (NWI) Wetland</p> <p>Road</p>	<p>FIGURE 2 PROJECT AREA - WATER RESOURCES</p> <p>MIAMI FORT CG25 PIPELINE PROJECT</p> <p> </p> <p>DRAWN BY: NLE CHECKED: MAF</p> <p>DATE: 4/23/2014 APPROVED: MAF</p>
<p>Proposed CG25 Pipeline</p> <p>Existing CG25 Centerline</p> <p>Proposed Access Route</p> <p>Project Review Area</p> <p>Determined Wetland Boundary</p> <p>Wetland Data Point</p>	<p>NHD Waterbody</p> <p>FEMA 100-Year Floodplain</p> <p>National Wetland Inventory (NWI) Wetland</p> <p>Road</p>				



<p>PROJECT LOCATION</p>  <p>HAMILTON COUNTY, OH</p>	<p>REFERENCE: WORLD IMAGERY, 02/06/2012</p>	<p>LEGEND</p> <p>— Proposed Natural Gas Pipeline</p> <p>0 2,000 4,000 8,000</p> <p>Scale in Feet</p>	<p>FIGURE 1 PROJECT VICINITY</p> <p>MIAMI FORT CG25 PIPELINE PROJECT</p> <p> DUKE ENERGY </p> <p>DRAWN BY: NLE DATE: 1/13/2015 CHECKED: MAF APPROVED: MAF</p>
--	---	--	--